NHL

Los Angeles 4, Pittsburgh 6 | Montreal 5, Minnesota 1 | California 1, St. Louis 5
Detroit 6, Philadelphia 3 | Vancouver 2, Toronto 2 | Buffalo 2, New York 5

Story, Picture, Page 14

Home Edition

TELEPHONE 383-4111
CLASSIFIED 386-2121

The Daily Colonist.

Sunny Periods

Weather Details On Page 3

Vancouver Island's Leading Newspaper Since 1858

No. 282—113th YEAR | VICTORIA, BRITISH COLUMBIA, SUNDAY, NOVEMBER 14, 1971 | 10 CENTS DAILY 20 CENTS SUNDAY

New Chapter in Space

Mariner Circling Mars

PASADENA, Calif. (AP) — The United States rocketed its Mariner 9 spacecraft into orbit around Mars Saturday, beginning an unprecedented study of the Red Planet that could write a new chapter in the annals of space exploration.

Mariner 9, looking like a plump pear with four popsicle sticks protruding from the side, became the first spacecraft to orbit another planet in the solar system.

Beats Russians

It apparently arrived at Mars ahead of two Russian space probes, Mars 2 and 3, which Western scientists speculate will attempt unmanned landings.

The spacecraft ended its 5½-month, quarter-billion mile journey at 4:14 p.m. PST when a 15-minute burn of the Mariner 9 retrorocket slowed an 11,000 mile-an-hour plunge so Martian gravity could swing it into orbit.

Thirteen minutes after its retrorocket — firing with the power of 10 automobile engines — shut down, the spacecraft passed behind Mars and out of communication with Earth.

Photos showed Mars filling the entire TV monitor, and scientists watching could clearly see the south polar cap of frozen carbon dioxide through the haze.

'See Detail'

"I'm very pleased with this. I think it demonstrates the atmosphere is clear enough to see surface detail up close," said Dr. Bruce Murray of the California Institute of Technology. More pictures were scheduled today.

While behind the planet, Mariner 9 completed a critical manoeuvre in which solar panels supplying electricity moved back into view of the sun and battery operation of the spacecraft ended.

Mariner 9 reappeared at 5:16 p.m. and ground controllers received first signals six minutes later — the time it takes radio waves to reach Earth from Mars.

Tracked with scientific instruments — two television cameras, an infrared radiometer and an ultraviolet and infrared spectrometer — Mariner 9 could give man the closest look he's ever had at another planet.

The spacecraft was designed for a basic 90-day mission but could send back data from its twice-daily orbit around Mars for up to a year.

The $75-million spacecraft wasn't designed to find life on Mars, if it exists, but is expected to pinpoint areas where conditions might favor life.

A thick haze continued to shroud Mars Saturday, and California Institute of Technology's Jet Propulsion Laboratory scientists here, who give directions to Mariner 9, fretted that the haze might obscure surface features and prevent television mapping of the crater-pocked surface.

Scientists believe that the yellowish haze is dust kicked perhaps 10 miles into the atmosphere by a storm that has raged over the planet since late September. It is the worst storm ever seen on Mars in 70 years of Earth-based observations.

Although all indications are the haze is composed of dust, many scientists have trouble visualizing winds in the rarefied Martian atmosphere that could churn up such a haze.

Astronomers at the Lowell Observatory in Flagstaff, Ariz., headquarters for the In-

Continued on Page 6

Plane Hijacker 'Bent On Self-Destruction'

Pilot Ehman describes in-flight battle —CP

Wild Man In Fight Says Pilot

CALGARY (CP)—An armed hijacker who brought an eight-hour reign of terror aboard an Air Canada DC-8 Friday night appeared "completly deranged and bent on self-destruction," the jet's pilot, Capt. Vern Ehman of Montreal, said Saturday.

The saga, which began on Flight 812 east of Regina, ended early Saturday morning when a crew member clubbed the bandit with a fire axe.

The airplane was approaching Calgary at 3,000 feet, Ehman said, when the hijacker asked for a knife to cut the twine on a package he claimed contained a parachute. He had threatened to blow up the plane with dynamite unless he was allowed to bail out.

The captain told a news conference that he offered the man a fire axe and when he put down his sawed-off, double-barrel shotgun to cut the twine, Ehman realized that "might be the only chance I would get."

Pitched Gun

"I pitched the gun down the aisle as far as I could and grabbed his throat."

He said he shouted for help and Chief Purser John Arpin of Toronto jumped into the fight. The hijacker "fought like a wild man."

Assistant purser Philippe Bonny hit him on the head with the flat side of the axe, but the man managed to get an arm free and reached for a pocket crying "I'll blow you all up".

Police later removed an undetermined amount of explosives from the plane.

The purser grabbed the hijacker's hand just before it reached some wires believed connected to the explosives and the assistant purser hit him again with the axe handle, the captain said.

No Charges

Paul Joseph Cini, 27, of Calgary was in a Calgary hospital with concussion and a two-inch gash to his head.

No charges have been laid and the matter has been referred to the Alberta Atto-

Continued on Page 2

Switch to Vienna

Hope Sprinkles SALT Talks

VIENNA, Austria (AP) — Gerard Smith, the chief U.S. negotiator, arrived in Vienna Saturday night, expressing hope for success in the new round of negotiations with the Soviet Union in the strategic arms limitation talks (SALT).

"It is my hope that we may soon bring these negotiations to a successful conclusion," he said in a statement.

Asked how soon he expected an agreement, Smith said, "I don't want to speculate, but I hope we can produce something specific here before the end of the year."

President Nixon has said he expected "great progress" to be made by the end of the year.

But Nixon, in his news conference Friday, added that it was "highly improbable" that a final agreement would be reached by that time.

There has never been any official announcement on what SALT has achieved so far, except for agreements on replacing the "Hot Line" between Washington and Moscow by satellite systems.

Anyone Want Earring?

Giant 30-ton chunk of high-quality nephrite jade is scrubbed to bring out its color by Paul Chandler in Vancouver. Huge rock, found at Mount Ogden near Prince George, was brought to Vancouver to be cut and polished. — (CP)

$50 a Day Ends Coal Strike

NEW YORK (AP) — Labor and management teams ratified a new contract early today to end a 44-day coal strike that idled 100,000 miners in 20 states.

The three-year pact called for boosting wages of skilled workmen to an average $50 a day from $37 and doubling coal royalties. The industry put a $1.2 million or 39 per cent price tag on the wage and benefit package.

Unions said men could be back on the job Monday.

Breaks a Must

PORTLAND, Ore. (AP) — The Oregon wages and hours commission has adopted a rule requiring two 10-minute paid rest periods for all full-time adult workers not covered by union contracts.

Cambodians on Run

PHNOM PENH, Cambodia (AP) — A Cambodian garrison was forced to abandon the rubbled town of Rumiong on the northeastern front Saturday, leaving behind more than 400 wounded, the high command said.

The garrison quit the town, 52 miles northeast of the capital, after a 19-day North Vietnam siege. They left in small groups, about 500 out of an original force of 1,000. Only about 30 have reached safety so far, the command reported. The others may have been killed or captured.

The fall of Rumiong was a serious setback. It left the North Vietnamese in firm control of four miles of Highway 6. To the north about 20,000 Cambodian troops, who launched an offensive to clear the highway in October, must be supplied by air.

A high command spokesman, Capt. Chhang Song, said about two battalions at the hamlet of Treal, near Rumiong, were able to save most of their men by striking out to the north. They blew up their ammunition in Treal.

The North Vietnamese 9th Division struck in a counter-offensive Oct. 26, aiming their main blow at Rumiong. At that time, Cambodian forces in the road clearing operation were strung along Highway 6 and were vulnerable to attack.

In addition to Highway 6, North Vietnamese troops have cut Highways 2, 3, 4 and 5, leaving only Highway 1 to Saigon open to normal traffic.

North Vietnamese forces were active around Phnom Penh. Officials were forced to cut all commercial telecommunications with the outside world because of fighting near the Kambaul transmitting station, 10 miles southwest of Phnom Penh near Highway 4.

News correspondents sent out dispatches on commercial airliners.

A spokesman said another battle erupted late Saturday near the sugar-refinery of Kojong Trafi, 15 miles southwest of Phnom Penh on Highway 4.

Dead Infants In Baggage

GENOA, Italy (AP) — The badly decomposed bodies of four newborn babies were found Saturday in three suitcases left in the baggage room of the Genoa railroad station in July. Medical officials examined the bodies for clues to the identities of the infants.

SUNDAY INSIDE

'Space Weight' Helps Medicine — Page 3

Canada To Lose Defence Surplus? — Page 9

'Jobs Are There' Says Trudeau — Page 20

Students Lured To Witchcraft — Page 21

Belfast Paper Bomb Target — Page 55

Mrs. Gandhi Finds Tension Growing — Page 56

Editorial	4
Background	5
Finance	8, 9
Names in the News	10
Sports	14, 15, 16, 17, 19
Travel	24, 25
Women	29, 30, 31, 32
Checkmate	34
Stamp Packet	34
Theatre	36, 37
Week in Records	37
Comics	39
Garden Notes	39
Classified	42-50
Television	43
Bridge	44
Crossword	45

In the Islander

- Tomorrow's Conservationists.
- Carving Up Victoria
- Bake a perfect Christmas cake.

Briefcase Empties Jetliner

SEATTLE (AP) — A forgotten briefcase aboard a Northwest Orient Airlines 747 jetliner led crew members to believe a bomb might be aboard the Tokyo to Seattle flight Saturday and resulted in the evacuation of 189 passengers, an airline spokesman said.

The plane landed at Seattle-Tacoma International Airport its scheduled destination and taxied to a hangar far from the terminal, Erickson said.

Then, he said, the passengers were evacuated and the briefcase examined. No bomb was found. Erickson said the briefcase apparently belongs to a passenger who had flown from Seattle to Tokyo and left it aboard.

Bad Weather Delays Hunt

PRINCE GEORGE, B.C. (CP) — Poor weather Saturday continued to hamper the search for a light plane with five persons aboard, missing for the last 10 days northeast of Finlay Forks, about 160 miles north of Prince George.

Aboard the plane when it disappeared were the pilot, Bruce McPherson of Prince George, Arnold Polonck of Prince George, Cecil Schroeder of Victoria, Gordon Hefner of Hazelton and Gordon Pruden of Yellow River.

Amid Affluence There's Still Want

What Does Christmas Mean?

By DON COLLINS
Colonist Reporter

The kid wants to know what Christmas really is.

He knows all about the history of the day, what it stands for. But he wonders, what it really means in today's hectic world.

His father gropes for an answer. He finds it easier to tell him what Christmas should be but sometimes isn't.

It should, of course, be a time of much happiness. Which it is. It should not be a day of despair born from want and lack of concern. But, it is that, too.

The bad side of the Christmas story can be found all too easily in such pockets of affluence as Greater Victoria.

It is not something confined to less fortunate areas of the world.

This year, as usual, the vast majority of people in Greater Victoria will step from a tangle of discarded gift wrappings to tables overburdened with the rich foods that befit the occasion.

They will be comfortable and secure within their family circles.

The "500" Fund

This is Christmas as the kid knows it. It is that way, too, for his friends. But what about the others — the ones his father has mentioned?

So his father tells him about a few. Like Joe who has a wife and four kids and no job. Or Sarah and her five kids, deserted by the husband and father of the family. Or the guy down the block who can't work because he is sick. Emotionally sick. But sick just the same.

The list goes on and on . . . and on.

These are the people for whom Christmas, 1971, would seem to have little to offer. Their numbers are even greater this year because of an uncertain economy.

People talk of the good life and big wages. But other people talk of the unhealthy employment picture and U.S. economic measures that pose a threat. Most of all, they talk

Continued on Page 3

Gorde Hunter

Still a Choice

A FEW WEEKS back I made a resolution to keep my typewriter away from the Reid Centre controversy. I had reasoned the Reid Centre was, to all intents and purposes, dead and therefore there was no necessity to keep flogging the carcass.

Leave me break the resolution, throw it in the wastebasket. I do so because of the performance of Sandy Reid at a Chamber of Commerce bread-breaking this past week at The Empress.

J. A. (Sandy) Reid, big-time developer, obviously a success in his chosen field. But off his Chamber of Commerce speech, Sandy Reid is not above a bit of muscle, a smidgen of threat.

He reportedly said that if Victoria city council does not approve plans for the Reid Centre, a seven-storey building could be constructed on the property below Bastion Square.

"WE'VE BEEN urged by some to teach Victoria a lesson," he continued. "We have the right to build a ghastly-looking concrete box on the property."

This is the type of operator Victoria city council would do business with? This is the man we would entrust our waterfront to? His effrontery is monumental and galling. He is, in effect, telling the citizens of the Victoria area to shape up or take his consquences.

Sort of the big city wheel telling us colonists what dire straits he'll leave us in.

REID HAS SAID his project could tie in with the concepts of the recently published Old Town report — an intermingling of new construction and restoration of the old. The two plans he has presented — the three-tower and the two-tower ideas — would in no way complement the aesthetics of the restored older buildings. Like lumping a Jackson Pollock with an Andrew Wyeth.

And incidentally, Reid has not sent any such feasibility study to the city planning department.

At this same chamber luncheon, real estate salesman Glen McGregor got to his feet and made a statement.

"I FEEL the news media now have a responsibility. I feel that all other alternatives to the Reid Centre have been that much weaker."

I don't know where McGregor has been hiding these past few months and I certainly don't know anything about any alternatives. No alternatives have been put forth by Reid and after all, he's the guy who owns the property.

There are alternatives — the Old Town Study showed this — but Reid has ignored them in favor of his 24-storey towers and if McGregor or any of the other Chamber of Commerce members honestly believe such skyscraping is in keeping with the acknowledged concept of Victoria, then the Chamber is badly out of touch with the wishes of the populace of Greater Victoria. Their feelings might be in keeping with those of a chamber in Calgary or Toronto, but out of kilter in a something-special place like Victoria.

At hand a letter from Mrs. Diane McLean of Vining Street in our city. She has just returned from a visit to her home town, Montreal and is evidently glad to be back.

"THE BEAUTIFUL regal old buildings are being torn down and replaced by very ordinary apartment dwellings. Victoria, on the other hand, still has a choice. They do not have to build waterfront highrises. They do not have to build near one of the most beautiful areas in Canada — Thetis Lake.

"Let the mayor and aldermen move to Montreal. Let them talk with the average person — not the developers and speculators — let them breathe deeply a few times downtown and let them look at the faces of the people. Surely this is not what they wish the face of Victoria to become. Is this what is in store for the most beautiful city in Canada?"

AND I SAY let the Chamber of Commerce do the same checking in Victoria. Let them talk with the average man and woman, let them get back to grass roots and down to reality. Let them get away from the big business aspect long enough to realize they have a direct and considerable duty to the citizens.

Backing a desecration of a tranquil, lovely city is not my idea of the role of a good Chamber of Commerce. I would again reiterate that progress is not the great must that too many people believe today. If chamber president Helen Biernes thinks otherwise, she's definitely been away from the grass roots too long. Little people, average person, will substitute for grass roots.

'Self-Destruction'

From Page 1

ney-general's office. Attorney-General Merv Leitch said he would not comment until a report had been received by his office.

Police identified the hijacker by his fingerprints. They told a news conference Saturday he had purchased his ticket under the name Dennis Munro.

"No other information on the man was available, except that he is a Canadian citizen and had spent some time in the United States.

During the hijacking he told the DC-8 crew he was a member of the outlawed Irish Republican Army organization.

Held Out Gun

Any connection between the movement and the hijacking was denied in Vancouver by Sean Kenny, North American leader of the IRA.

Purser Arpin told the news conference the hijacking began when a masked man emerged from the washroom of the first-class cabin, held out a sawed-off shotgun and called him over.

The airplane was bound for Toronto from Vancouver and Calgary, where the hijacker and most of the 118 passengers had boarded.

He said his first remark to the hijacker was "You're kidding."

Arpin said the hijacker replied: "I'll blow your head off. I'll show you if I'm kidding."

The hijacker gave him a note to take to the flight deck and the man pointed his gun at flight attendant Mary Doney.

Heard Shot

Arpin said that on his way back to the cabin he heard a shot and thought the hijacker had killed the stewardess.

"I came back through the door and thought I was going to get it too. But then I saw Mary sitting there."

The shot penetrated the wall area between the first-class section and the cockpit and damaged some electrical equipment which was not essential to the jet's operation, Arpin said.

Captain Ehman said the note directed the flight to Great Falls, Mont., and demanded $1.5 million in ransom. It said once the money was handed over, the plane was to go to Regina where the passengers and baggage could be dropped off. The plane was then to go to Ireland.

Purser Arpin
. . . grabbed hands

In Great Falls, police managed to collect $50,000 from bankers in the area and this was delivered to the plane when it landed.

"He wouldn't let us land at Great Falls until the money was ready and we had to circle 1½ hours until it was available," said Ehman.

The hijacker didn't count the money, which was delivered by a police secretary. He apparently believed he had the full ransom.

Arpin described the hijacker as calm at first and erratic later. He "went completely berserk" when he apparently picked up someone else's cigarette.

"He . . . accused us of trying to dope him."

Wires in Hand

The man had two wires in his gloved right hand during most of the flight, Arpin said. The hijacker said these led to a parcel under the seat where he had 60 sticks of dynamite.

He also had 10 sticks of dynamite in two bundles of five each on a lounge table in the first-class cabin, the purser said. The fuses were between his fingers and he constantly lit and extinuished a butane lighter with a long flame that came within one-quarter inch of the fuses.

After the plane left Great Falls for Regina, the hijacker changed his mind and ordered it back. There he allowed the passengers, baggage and three flight attendants from the economy section to leave the plane, Captain Ehman said.

He asked for a full load of fuel to be taken on, but changed his mind and ordered the plane leave when the tanks were half filled.

Changed Mind

It was fuel enough to get to Phoenix, Ariz., where he said he wanted to go then.

But once in the air, he demanded to be flown to Calgary and began to talk about parachuting from the aircraft.

Passengers were outspoken in their praise of the crew.

Robert Scolnick of Toronto, who sat across the aisle from the hijacker in the first-class section, praised Arpin, saying the purser had "probably kept everybody alive."

Captain Ehman said it was company and pilot policy to do nothing to antagonize a hijacker.

First Concern

"Our first concern is to save our passengers."

The captain said he had asked there be no police intervention at Great Falls and praised the airport personnel there for their co-operation and for allowing them to take off quickly for Regina.

A spokesman at Calgary airport said no metal detection devices have been used to screen passengers who might be carrying weapons.

An Air Canada spokesman said there is such equipment at Vancouver, Montreal and Toronto. The detector is switched to various loading gates but is not always used on every departure.

Camp Made

PORT McNEILL — An overnight public campsite has been developed by Rayonier Canada on a company recreational reserve in timberlands at Marble River Falls.

B. S. H. TYE
has served the hard of hearing for 37 years.

RADIOEAR

TRIAL BEFORE PURCHASE
THE TYEs
VICTORIA HEARING-AID CO.
209 Yarrow Building
645 Fort Street
Phone 383-5125

What Is Christmas?

From Page 1

of a further rise in unemployment expected this winter.

The whole thing could constitute the biggest challenge yet to the Colonist 500 Fund.

This is the 15th consecutive year that this newspaper has operated the fund as a means of bringing a measure of Christmas joy to people in need.

It continues simply because it has furnished ample proof that the spirit of Christmas exists. In an age when other money-raising campaigns have been falling short of their goals, Colonist readers have continued to push the 500 Fund from one new record to another.

When the fund closed last year more than $27,500 had been contributed, topping the record set in 1969 by about $2000. So much extra money poured in right after the deadline that 33 additional families were added to the list. Cheques for $50 went to a total of 583 families.

The fund's success seems to depend largely on two points: the generosity of Colonist readers and the fact the newspaper is able to extend its resources so that money can be passed on to the families without involvement of administration costs. There just are no costs, hidden or otherwise.

The Colonist is provided the lists of families in need by various welfare agencies. Donations can be brought or mailed to the Colonist, 2631 Douglas. Downtown shoppers can leave them at Avis Rent-a-Car, 806 Douglas.

The fund already has a good start:

Carried forward from 1970	$1,193.97
Estate of William A. Yule	250.00
Anonymous	100.00
	$1,543.97

YOUR GOOD HEALTH

Clotting Problem

By G. C. THOTESON, MD

Dear Dr. Thoteson: I bruise and bleed very easily. I can barely touch myself with something and either seem to bleed underneath the skin, or if I break the skin I bleed a lot. I find myself bleeding or bruised when I haven't even realized that I hurt myself. Can you tell me what causes this, or what I can do for it? I am 51. — **Mrs. H. F.**

Too-easy brusing quite often is attributable to lack of enough calcium or vitamin C, but when it happens to the extent you describe, I would suspect a problem involving the basic clotting mechanism of the blood.

I would, therefore, recommend that you have your doctor arrange for some very thorough testing of the quality of your blood. Proper treatment may stall off more serious difficulty later.

□

Dear Dr. Thoteson: More than a year ago I had a ganglion removed from my wrist. The surgeon said there was probably a 50-per-cent chance of its coming back in a year or so. It did, and I've had it removed again by another surgeon who said there was a 75-per-cent chance of return, and I should not have the operation again unless it was very necessary.

I would very much like to play tennis for another 20 years, but it seems this ganglion bit will interfere. Is there anything that can be done to prevent continuing growth? — **G. B. F.**

They told you the truth: there's a strong chance of a ganglion's recurring. A ganglion is a cyst or herniation in a tendon sheath.

There is no way of preventing recurrence, but usually a ganglion is not large, and I'm not clear as to why you feel it would prevent tennis.

The Weather

NOV. 14 1971

Sunny periods; winds moderate westerly. Saturday's precipitaton .06 inch; sunshine 5 hours, 6 minutes; recorded high and low at Victoria 54 and 44; today's forecast high and low 50 and 35. Today's sunrise 7:20 a.m., sunset 4:36 p.m.; moonrise 4:02 a.m., moonset 2:45 p.m. Monday outlook: Mostly sunny.

East Coast of Vancouver Island — Sunny periods; winds moderate westerly; Saturday's precipitation .26 inch; recorded high and low at Nanaimo 51 and 45; forecast high and low 48 and 30. Monday outlook; mostly sunny.

West Coast of Vancouver Island — Sunny periods; winds moderate westerly; forecast high and low at Tofino 50 and 35. Monday outlook: Mostly sunny.

North Coast — Sunny, becoming cloudy in afternoon; fresh southerly winds. Monday outlook: Cloudy periods.

Extended outlook, Tuesday through Thursday. Showers Tuesday and Wednesday, partly cloudy Thursday. Highs 45 to 55, lows in 30s, lower 40s.

READINGS

	Max.	Min.	Precip.
St. John's	41	31	—
Halifax	38	29	.02
Fredericton	37	14	—
Charlottetown	33	33	—
Montreal	27	16	—
Ottawa	28	22	—
Toronto	43	36	—
North Bay	27	14	—
Thunder Bay	37	25	—
Kenora	37	23	—
Winnipeg	36	27	—
Churchill	18	9	—
The Pas	30	22	—
Brandon	31	23	—
Regina	40	28	—
Saskatoon	32	28	Trace
Prince Albert	31	22	Trace
North Battleford	31	26	.15
Swift Current	39	32	.16
Medicine Hat	34	28	.27
Lethbridge	35	28	.31
Calgary	34	22	Trace
Edmonton	28	27	Trace
Cranbrook	47	33	.01
Castlegar	44	39	.17
Penticton	48	42	.13
Vernon	44	36	.05
Revelstoke	40	35	.07
Princeton	45	35	.06
Vancouver	47	45	.17
Prince Rupert	45	38	.72
Comox	48	45	.65
Prince George	38	32	.17
Kamloops	47	41	Trace
Whitehorse	19	00	Trace
Fort St. John	32	27	Trace
Seattle	55	46	.10
Spokane	44	34	.06
Portland	55	47	.38
Chicago	48	43	—
New York	51	43	—
Miami	77	61	—
San Francisco	57	52	.43
Los Angeles	65	56	—
Phoenix	73	49	—
Las Vegas	69	38	—
Honolulu	83	70	—

TIDES AT VICTORIA HARBOUR

	Time	Ht.	Time	Ht.	Time	Ht.	Time	Ht.
	H.M.	Ft.	H.M.	Ft.	H.M.	Ft.	H.M.	Ft.
14	02.45	6.6	08.00	6.6	12.05	8.9	19.25	3.6
15	04.30	7.0	08.30	7.4	12.10	9.0	19.55	2.9
16	11.40	9.2	20.25	2.3				
17	11.40	9.5	20.55	1.9				
18	11.45	9.7	21.25	1.5				
19	12.05	9.9	22.05	1.4				
20	12.35	9.9	22.40	1.3				

TIDES AT FULFORD HARBOUR

	Time	Ht.	Time	Ht.	Time	Ht.	Time	Ht.
	H.M.	Ft.	H.M.	Ft.	H.M.	Ft.	H.M.	Ft.
14	02.50	9.2	07.50	8.2	13.45	10.9	21.05	3.9
15	04.45	10.0	08.45	8.9	13.55	10.8	21.35	3.2
16	05.40	10.7	09.45	9.5	14.15	10.7	21.50	2.6
17	06.15	11.3	10.30	10.0	14.30	10.6	22.20	2.1
18	07.00	11.6	11.25	10.3	14.55	10.6	22.50	1.8
19	07.40	11.8	12.10	10.5	15.05	10.6	23.25	1.7
20	08.20	11.9	13.15	10.5	15.25	10.7		

Since 1912

There's a Lot to Do Tomorrow
-and Every Day,

Like walking in the woods or playing with the kids or puttering around the house. Careful driving? It's a great investment!

THE SANDS FAMILY AND ASSOCIATES
Victoria—388-5155, 383-7511
Sidney—656-2932
Colwood—478-3821
Nanaimo—753-2032

Use all the pools, saunas and equipment under personal supervision for 10 visits, and you pay only $10.

You'll never know how great it is until you try it.

Spa Health Resorts

Special Introductory Offer
10 VISITS $10
Offer open to Men Age 25, Women Age 21 & over who have not used the Spa before.

Enrolling till 10 p.m. Tonight
... call
RIGHT NOW
385-3407
Or Drop By For a Personal Tour.
HILLSIDE Shopping Centre

CANADA SAFEWAY LIMITED

Mon., Tues. Specials at SAFEWAY

Manor House
Fryers
Frozen Cut Up
Government Inspected
lb. 59¢

Empress Brand
Marmalade
Seville or G.L.O.
48 fl. oz. Tin 75¢

Empress Brand
Mincemeat
For Pies and Tarts
43 fl. oz. jar 99¢

Empress
Peanut Butter
Regular or Chunk Style,
48 fl. oz. tin $1.09

Snow Star Brand
Ice Cream
Vanilla, Strawberry, Chocolate.
6 pint ctn. $1.29

Town House
Green Beans
French Style — Fancy Quality
14 fl. oz. Tin 4 for 89¢

Lalani Brand
From Hawaii — Serve Chilled
Pineapple Juice
48 fl. oz. Tin 3 for 89¢

Local Grown
Cauliflower
CRISP - Solid Heads
Serve with a Cream Sauce
each 33¢

Prices Effective Nov. 15th and 16th
In Your Friendly Victoria and Sidney Stores
WE RESERVE THE RIGHT TO LIMIT QUANTITIES
SAFEWAY
CANADA SAFEWAY LIMITED

ues. at WAY
S 9c
ade 75c
eat 09c
tter 09
d am 29
ans
uality 89c
hilled
ble 39c
wer 33c
and 16th
dney Stores
QUANTITIES
AY

Simulation Devices Speed Recovery

'Space Weight' Helps Medicine

By GEORGE GETZE
Colonist-Los Angeles Times Service

LONG BEACH, Calif. — One of the most important side benefits of the space program has been the medical application of devices to simulate weightlessness, a Long Beach physician says.

The tracing devices that were invented to give the effect of moon gravity have been especially valuable in rehabilitation of injured and crippled patients, Dr. James Gaume says.

He said moon gravity is only a sixth of Earth's, and machines that permit patients to walk under this reduced force and also permit the force to be gradually increased have a great future in physical therapy.

Gaume is manager of aviation medicine and safety research at the Long Beach plant of McDonnell Douglas Corp.

Devices that simulate weightlessness or the lower "out-gravity" of the moon are valuable for the rehabilitation of paralyzed or partly paralyzed victims of stroke, accident and heart conditions, Gaumme said.

"Such devices take the load off the heart, the respiratory system, the lower limbs, and relieved the strain on all of the dynamic 'subsystems' of the body," Gaume said in an interview.

Among the devices being used in rehabilitation are the "inclined suspension simulator" and the "negator spring system."

The simulator consists of a walkway, tilted off the horizontal, on which patients can exercise while suspended by belts and pulleys. The steeper the angle of the walkway the more of a patient's weight is supported by the belts. The weight can be increased by gradually lessening the angle of the tilted walkway.

The negator spring holds patients in a horizontal position suspended from cables held by constant tension springs. The tension of the springs is relaxed to allow a patient gradually to assume more of his own weight, Gaume said.

Major Crime Won't Pay Under U.K. Bill

LONDON (Reuter) — The government published plans Saturday to bankrupt major criminals so that their assets could be distributed among their victims.

This plan was one of several radical reforms published in the government's new criminal justice bill. It calls for a criminal to be declared bankrupt if convicted of any offence which has resulted in loss or damage amounting to $37,500 or more. The assets would then be distributed among his victims.

Other new plans call for criminals to be made to work on community projects in lieu of jail terms, and for the raising of the maximum sentence for possession of firearms from 14 years to life imprisonment.

New treatment for alcoholics is also announced and includes the setting up of two detoxification centres.

Negotiations

VANCOUVER (CP) — Negotiations between MacMillan Bloedel Ltd. and the International Woodworkers' of America over pricing procedures by fallers will resume next Thursday in Nanaimo, it was announced Friday.

Dance for Forgiveness

Old man brandishes sword as he dances on live charcoal coals at Lim Thien Hong (Paradise) Temple in Kuala Lumpur, Malaysia. More than 100 Chinese male devotees, dressed entirely in white to signify purity, danced barefoot on charcoal fire, chanting prayers to Chinese gods to forgive them their sins.—(AP)

Pakistani Flood Anniversary

Reconstruction Of Life Tough Chore

By ARNOLD ZEITLIN

CHAR CHAPLI, Pakistan (AP) — Rustom Ali, a hardened kernel of a man about five feet tall, looked toward the Bay of Bengal a quarter-mile away. The waters were lapping lazily at the shore.

A year ago the same bay, winds of 100 miles an hour swept the spot where Rustom Ali was now standing and carried him half a mile to a palm tree to which he clung to survive. The waters blotted out his little home and swallowed eight members of his family — his wife, two daughters, one son-in-law, four grandchildren.

Rustom Ali and a son, Mohammed Shonam Mia, 12, survived one of the century's worst disasters.

A cyclone — elsewhere it would be called a typhoon — and a tidal wave struck the islands and coast of the Bay of Bengal in East Pakistan the night of Nov. 12-13. About 300,000 persons died.

The frenzy struck an area of 3,897 square miles containing more than three million people. The disaster killed 470,000 cattle, demolished 235,000 homes and toted up a repair bill equivalent to $186 million — including $126 million in crops.

Sand Covers Farm

A year later, Rustom Ali, a farmer who is about 50 but does not know how old he really is, has built no new house. Too poor and without materials, he has moved in with a cousin.

He no longer farms his half kham — 1.3 acres — of land. Sand shifted by the storm covers it.

"I work as a day laborer," he said to an interpreter in Bengali.

"I collect wood or straw for fodder. I do repairs. I make baskets."

The pay? "A meal and 10 annas a day, sometimes one rupee."

That is a range of 12 to 21 cents.

Like most other survivors, Rustom Ali has slowly reconstructed a life for himself. It is poor, but it always has been so in the Ganges Delta.

To a visitor seeing this low-lying, fertile shore country for the first time in a year, the contrast is memorable. Where bodies and carcasses festered on the banks of innumerable channels and men wept for help, bullocks and cattle graze contentedly while children tend them. Rice buds for the harvest.

Peace Is Deceptive

The peace is deceptive; the land and the people are hungry.

The massive effort which Pakistan and relief agencies promised a year ago has collapsed under the effect of the Pakistan civil war and official red tape.

Eleven months after the cyclone, the U.S. relief organization CARE signed an agreement with the government to construct 30,000 low-cost houses on Bhola Island, where 118,000 died in November 1970. The timetable calls for completing 10,000 homes by 1973 — if the fighting which has virtually cut off Bhola from relief efforts allows a start.

An ambitious World Bank program, using rehabilitation of the cyclone-affected area as the start for a province-wide development program and costing $1.8 billion, is a dead issue.

Officers of the United Nations Children's Fund, a program to sink 1,200 tubewells has stalled under the bureaucratic procedure of finding sites for them.

Woman Sent To Riverview

VANCOUVER (CP) — Marjorie Hazel Walkow, 39, was committed Friday to Riverview mental hospital for an indefinite period after being found unfit to stand trial for non-capital murder in the shooting death Aug. 26 of William Arthur Nowroski, 25.

Accord by Month End?

Two Germanys Closer

BERLIN (UPI) — Representatives of East and West Germany working out details of the four-power Berlin accord completed a marathon series of negotiating sessions Saturday and agreed afterwards they had taken "a good step forward."

The two sides met for an unprecedented fourth consecutive day and the increased tempo of their talks raised hopes they were nearing agreement which would permit the Berlin draft treaty signed Sept. 3 to come into effect.

State secretaries Egon Bahr of West Germany and Michael Kohl of East Germany met newsmen following Saturday's two-hour session in the East German cabinet building in East Berlin.

"In the recent days we have come a good step forward," Kohl said.

Bahr agreed. But he refused to speak of a breakthrough "until we have really reached that point."

The two diplomats have met 19 times since ambassadors of the United States, Britain, France and the Soviet Union initialled the Berlin agreement.

Progress was slow until last weekend when East German officials said they hoped to conclude negotiations on the fine points of the accord by the end of this month.

Since then West German officials also have expressed hope that the talks would be finished before December.

McDowell LTD.
Mc LTD.
CHEVRON HEATING FUELS
Mc LTD.
McDowell LTD.
911 Fort St. 383-4138

Critics Call Choice 'Betrayal'

WASHINGTON (AP) — President Nixon was urged Saturday to withdraw the nomination of Earl L. Butz as secretary of agriculture. A critic called the appointment a betrayal of the family farmer and a surrender to huge agribusiness corporations.

The call and criticism came from Sen. Fred Harris (D-Okla.), who said serious conflict of interest possibilities exist in the directorships Butz holds on four large farm-oriented corporations.

At the same time, a bipartisan group of farm belt senators moved to block attempts to speed the Butz nomination through the Senate agriculture committee.

CANADA

CANADIAN RADIO-TELEVISION COMMISSION

The Canadian Radio-Television Commission announces the following decisions effective on the following date: November 4, 1971.

Decision CRTC 71-333
LADYSMITH, B.C.—7106271

Application by L & C Cablevision Ltd., licensee of a cable television broadcasting undertaking at Ladysmith, B.C., for permission to transfer 200 class A shares (all the issued shares) from J. H. Ritchie (100) and M. W. Ritchie (100) to Youbou Holdings Ltd.
Decision: APPROVED.
In approving this application which involves a change of control in the licensee company, the Commission is of the opinion that the service provided by this cable television undertaking will be maintained or improved.

Decision CRTC 71-341
YOUBOU, B.C.—7106289

Application by Youbou Television Ltd., licensee of a cable television broadcasting undertaking at Youbou, B.C., for permission to transfer 10 class A common shares (all the issued shares) in Youbou Holdings Ltd., from J. H. Ritchie (9) and M. W. Ritchie (1) to R. B. Arkinson (6) and G. S. Nagel (4). Youbou Holdings Ltd. owns all the issued shares of Youbou Television Ltd.
Decision: APPROVED.
In approving this application which involves a change of control in the licensee company the Commission is of the opinion that the service provided by this cable television undertaking will be maintained or improved.

Decision CRTC 71-342
DUNCAN - NORTH COWICHAN - SALTAIR, B.C.—7102800

The Commission grants a licence renewal for the period November 23, 1971 to September 30, 1973 to Cowichan Valley T.V. Ltd. for its CATV broadcasting undertaking at Duncan, North Cowichan and Saltair, B.C., subject to the conditions which will be specified in the licence.

Monique Coupal,
Acting Secretary

RTC-44-8-11-71

Stop Denture Breath Now!

Bad breath often becomes a real problem for many people with deteriorating dentition . . . gum trouble, caps, bridgework and especially dentures. Only your dentist can rectify these conditions. But Steri/sol Oral Antiseptic does much to control accompanying bad breath. Steri/sol is specially designed for this purpose. Steri/sol's formulation contains an exclusive, active ingredient called Hexetidine that deprives bacteria of thiamine. Without thiamine, the mouth germs that cause bad breath cannot live. In fact, Steri/sol with Hexetidine is so effective, it kills 95% of these mouth germs within 15 minutes. Then it clings to the mouth and gum tissue to control bad breath for up to 10 hours. No wonder many dentists use Steri/sol.
Try Steri/sol with Hexetidine. It costs more than you usually pay for a mouthwash, but then Steri/sol is not your usual mouthwash. Sold only at pharmacies.

Steri/sol Oral Antiseptic (with Hexetidine)

MONDAY SPECIALS

Val-O-Seat
Ideal gift for the man. Covered in leatherette. Colors of beige, black or brown 34.95

Telephone Benches
Swivel seat with arborite top 32.95
Walnut arborite with box seat and back rest 23.95

Chairs
Hostess Chairs — Walnut showwood, wide selection of fabrics and colors 24.95
Cogswell Rockers by Kroehler — High contour back, walnut showwood, coil base, wide selection of fabrics and colors 69.59
Rocker-Recliner — Deep buttoned high contour back, covered in high grade naugahyde 129.59

Dinette Suites
Apartment Size Dinette Suite — Drop leaf walnut arborite table, 18" x 24" opens to 36" and 2 upholstered chairs. 3-piece set 39.59
Bronzetone Dinette Suite — Walnut arborite table, 30" x 36" opens to 48", 4 upholstered chairs. 5-piece set 64.59
Walnut Dinette Suite — Walnut arborite table with bronzetone legs; size 36" x 48" opens to 60", 4 high upholstered box seated chairs. 7-piece set 99.59

Tea Carts
Folding Metal Tea Cart — Shepherd castors 24.59
Brass Tea Cart — Walnut arborite trays 28.59
Chrome Tea Cart — Walnut removable trays 36.59

Desks
Walnut Arborite Single Pedestal Desk — Size 18"x36"x29" high 47.95
Walnut Arborite Double Pedestal Desk — Pencil drawer and filing drawer 87.95
Chrome Base Single Pedestal Desk — Rosewood arborite top 20"x42"x29" high 99.95

Bars
Chrome Base Bar — Walnut arborite top, half moon style size. 60" x 21" x 41" high 129.95
Chrome Base Bar — Deep buttoned foam pad, covered in black vinyl. Size 48" x 18" x 40" high 99.95
Deluxe Bar — Chrome base, rosewood arborite top, black vinyl front. Size 42" x 36" x 40" high 199.95

TV Trays
4-Piece Metal TV Trays 9.95
4-Piece Fibreglass TV Trays 15.60
4-Piece Walnut TV Trays 14.25
4-Piece Walnut TV Trays in Compact Stand 24.99
4-Piece "Montego" TV Trays 29.99
"Country Scenes" TV Trays 34.99

Ready Made Slipcovers
Will fit most popular chair and sofa styles. Nylon stretch covers to enhance and protect your furniture. Attractive small brick pattern in colors of gold, brown, green and tangerine.
Chair — Reg. 19.95 each. Special, each 15.98
Sofa — Reg. 39.95. Special, each 31.98

Fortrel Curtains
Popular fishnet tailored curtains to enhance your windows. Colors of tangerine, white, gold, black and green. 48" x 81". Reg. 5.95 each. SPECIAL, each 4.98

Upholstery Vinyl
Heavy weight, grained expandable vinyl with sturdy cotton backing. Colors of black, avocado, off white, gold and persimmon. 54" wide. Reg. 3.95 sq. yd. SPECIAL, Sq. Yd. 3.19

Thermal Blankets
Pure virgin wool thermal blankets for warmth without weight. Lovely color selection. 72" x 90". Reg. 10.95 each. SPECIAL, each 8.98

737 YATES ST. 382-5111
STANDARD FURNITURE

The Daily Colonist.

"An Independent Newspaper . . . The Organ of No Clique or Party"

1858 — Published every morning except Monday by The Colonist Publishers Limited at 2631 Douglas Street, Victoria, B.C. Second class mail registration number 0516. All undelivered copies or any notices respecting changes of address are to be sent to the above address. Member Audit Bureau of Circulation. — 1971

RICHARD BOWER — Publisher and Editor-in-Chief

Words from the Wise

A NEW EMPHASIS on man's harsh treatment of the seas came from Geneva last month. A prediction by Jacques Piccard that the oceans have only 25 to 30 years to live unless the world can halt the progressive pollution taking place cannot be treated lightly. The renowned Swiss oceanographer was not only speaking from his own knowledge but from studies by other under-water experts.

As a consultant to the secretariat of the United Nations' conference on the human environment to be held next year in Stockholm, Professor Piccard added to the warning in an interview a few days ago at Ottawa where, by coincidence, an international meeting was being held to prepare a report on marine pollution for the conference in Sweden. He said, during a stop-over en route to Hawaii, the world must go on an austerity program if it is to survive pollution. It is necessary to change "the society of consumption" into a society in which people are willing to sacrifice such things as weekend use of their automobiles.

In his earlier statement in Switzerland he said that somewhere between five and 10 million tons of petroleum products were going into the oceans each year; an estimated 1,800,000 tons of this, including 200,000 tons of lead, came from vehicle exhaust emissions into the atmosphere being deposited subsequently on the seas; tanker dumping was responsible for another million tons and the remainder came from petroleum products discharged into rivers.

He identified an estimated 5,000 tons of mercury going into the oceans each year from paper mills effluent as another major part of the danger of marine life kill.

This multiple pollution, said Professor Piccard — and he included insecticides with the oil, lead and mercury deposits — is poisoning surface layers of plankton which will lead to the withering of larger plankton and the eventual death of all fish for lack of food.

His warning words are simple enough to be understood by everyone. And they have brought quick response from many parts. But the sad thing is that some statements of intent in correcting the condition don't add up.

Canada's official position, as stated the other day at the time Professor Piccard was passing through, was to the effect that the use of the marine environment for waste disposal of any type is an undesirable practice if it causes or may cause damage to the marine environment. This was given in objections to a United States plan for regulating ocean dumping of chemicals and other toxic substances through a system of permits which Canada said was "overly limited in its objective."

But only a short time prior to this statement — on November 3 — Environment Minister Jack Davis tabled in the Commons new pulp and paper mill regulations to reduce water pollution which, without doubt, are limited. They require new mills to reduce effluents to the highest degree possible under existing technology. And long-established plants are allowed to carry on the poisoning process, although they will be required eventually to cut back their dumping under "schedules of compliance" to be negotiated between themselves and the government.

This is not far out of line with the United States' proposal.

At the same time, the environment minister made a funny with his "get tough" statement about "going it alone" as a marine policeman on the high seas if deliberate bilge pumping and accidental spillage of oil continues off our shores.

"We, the coastal states, don't have any alternative as long as there is a vacuum at the international level," Mr. Davis made bold.

There can be no quarrel with the need for international handling of the problem. This is the only way it can be met. It is a joke, though, to suggest that Canada can and will do something on its own as far as other nations are concerned. With what?

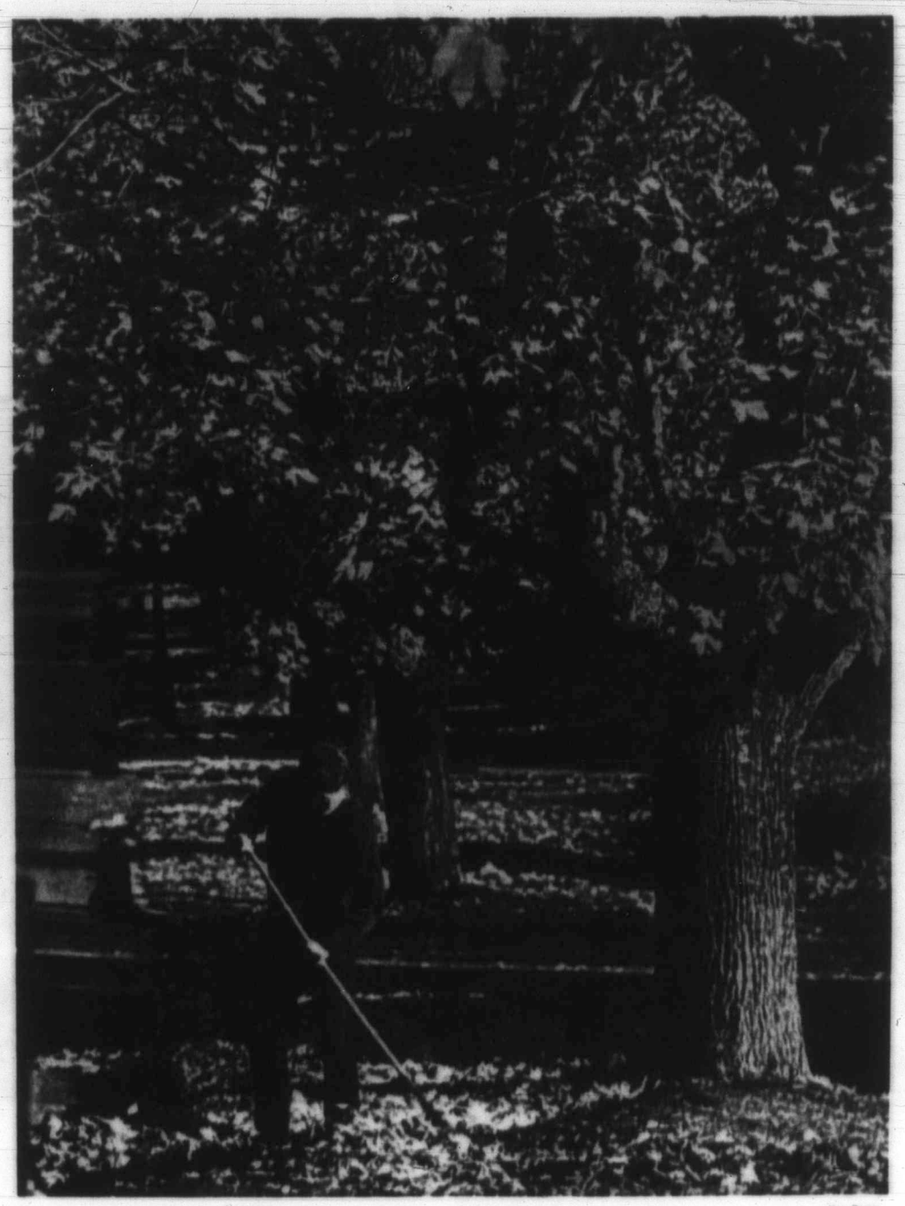

—Jim Ryan

The Fall-en

A Task for the Church

THE STEADILY MOUNTING FEROCITY of the Irish Republican Army's war of terror would seem to doom any hope of re-establishment of law and order without recourse to the harshest reprisals. The tarring and feathering, and head cropping of women who fraternize with British soldiers, and the murder of unarmed policemen are not likely to soften the determination of the authorities. What they might do instead is trigger the sort of retaliation which would mean civil war.

But terror can defeat itself. The latest atrocities reported from the afflicted northern counties must outrage the very people on whose behalf they have allegedly been perpetrated.

The tarring and feathering attempt by one group of masked women was frustrated by men of the IRA, itself responsible for similar "punishments," as they are described. So it seems that at least some of the leaders recognize such brutalities are as likely as not to be more injurious than helpful to their cause. They certainly bring nearer to breaking point the patience of Protestants who thus far have been restrained. That is a development that only the most radical extremist would care to risk.

The Sunday Times (London) says "the problem remains the Roman Catholic minority's support of terrorism. Some of that support proceeds from intimidation but if the authorities suppose that new military action — even successful action — will then free Catholics to co-operate with the established order, they have read recent history optimistically."

That may be true. Nevertheless, it is permissible to hope that the new atrocities will move the Roman Catholic Church to the intervention it has seemed anxious to avoid. There is little doubt that its influence would be of help — and even decisive.

The Northern Ireland government appears to have appreciated the possibility by the appointment of a Roman Catholic to the cabinet. Dr. Newe has said he would like to act as a bridge between Catholic and Protestant — for it is recognized that from their disagreement the root of the whole trouble takes nourishment. It is the first time in half a century that a Catholic has held cabinet rank in Ulster.

The Sunday Telegraph (London) fears there is not "a firm enough foundation" for such a bridge among the Catholic minority. But with a little encouragement from the church that situation could be altered. What is needed is a simple directive.

Ireland Revisited

The Changed Face

By ROBERT CHESSHYRE from Belfast

TO return to Belfast after a mere five weeks' absence is to realize at a blow just how fast and how grimly the Northern Ireland situation is deteriorating.

First there are the physical changes. Familiar landmarks — pubs, shops and houses — have gone. The bombers and the burners have had their cumulative effect on large areas of the city.

Sites are cleared quickly and cleanly, and yesterday's bomb blast headline becomes today's vacant plot. The Catholic Lower Falls Road — notorious as a centre for the illegal Irish Republican Army — must now be one of the most devastated areas in Europe. Five more buildings were destroyed there in one night recently.

Scrap metal merchants with picturesque horses and carts pick their way through the derelict buildings and the burned-out trucks. The buildings that still stand are scarred with bullet holes and slogans. Most of the tiny shops are barricaded and deserted.

* * *

Of equal impact is the change to the police stations and army posts, now under constant threat not just from stone and gasoline-bomb-throwing mobs, but also from attack by the gunmen and the gelignite bombers. Outside each, large ramps have been placed in the road to slow down passing cars.

Traffic must ease itself across at walking pace, while soldiers stare down their gunsites at the passing drivers. The familiar sandbagged positions and rooftop observation posts have been heavily disguised with camouflage to inhibit snipers with their increasingly sophisticated telescopic sights.

The warlike aspect of these posts illustrates forcefully the change in the nature of the confrontation with the IRA.

* * *

Inevitably, too, the soldiers have become rougher in their dealings with civilians. There is often little ceremony when they search cars or individuals. It's no longer: "I'm very sorry to trouble you but . . ." Now it's: "Move, and move fast!"

By night the changes in the city's face are just as marked. Many streets in troubled areas are without lighting. It is too dangerous for the electricity authority to come to repair the lamps, and even if they did the bulbs would soon be shot out again.

In contrast to these blackened roads is the blaze of light around each army post where hand-controlled searchlights follow the cars as they crawl by.

Hesitate as you drive past and you can see the soldiers stiffen under the glare of the lights.

The only activity on the pavements of these ghetto districts comes from the hopeful knots of hitch-hikers trying to make their way home. Buses do not run after early evening — too many have been burned in recent weeks to allow services after dark. The hitch-hikers do not find many takers.

Explosions, even quite minor ones, echo around the city. Everyone has become an amateur expert in guessing where the blast has gone off, and what size it was. Locals are impressively accurate. In many parts of the city the sound of gunfire also will occasionally punctuate a conversation.

This deterioration in the security situation is reflected by the army press office. Incidents that would have been ranked as major ones a few weeks ago have become "Nothing much, old boy. Just a couple of our foot patrols have come under gunfire in the past hour."

Off the streets the change in Belfast life is equally apparent. The city's main hotel, the New Europa, has had a barricade thrown around it. Guests have their bags searched as they enter, and are sometimes frisked. After the planting of two large bombs in the foyer and bar, diners eat their meals in constant expectation of having to clear the building.

* * *

Another hotel with 118 beds has an average of eight visitors each night — and that after its main rival across the street closed through lack of business a few weeks ago.

Ordinary people are markedly more nervous. In the IRA-controlled areas they will take strangers on one side and tell them to be careful. Vigilantes patrol the Protestant working-class areas after dark and man barricades at the end of most streets. They're jumpy after the bomb attacks and not too friendly to strangers who cannot explain themselves adequately.

A few weeks ago it was possible to escape the sense of oppression in Belfast by driving out into the gentle green countryside that wraps itself around the city. Now, even there, the change of mood intrudes. Although the police are not officially armed, many officers now carry pistols. As you drive towards a policeman in a country lane you will see his hand go inside his coat for his gun.

* * *

There seem to be few, if any, moderates left in Northern Ireland, and an outsider is wise to tailor his comments to suit his companion. Argument in the present climate can have no success.

Meanwhile the rate of the killings accelerates, averaging nearly two people a day now. It will take only one particularly serious bomb attack on something like a bar and the killing of an unusually large number of people to change the whole scale of the struggle, and perhaps launch the much talked-about civil war between the pro-British Protestants and the Republican Catholics.

It is a bland Belfast man who dismisses that possibility out of hand today.

OPNS—Copyright

Ottawa Offbeat

What You'd Call The Capitalist Look?

By RICHARD JACKSON
Colonist Ottawa Bureau

AFTER two weeks — roughly one each — of seeing, close-up, Soviet Premier Alexei Kosygin and Yugoslav President Josip Tito, one impression registers indelibly on the mind.

It hits you right between the eyes, that the gentlemen in question may be card-carrying, practising, hard-line Communists, but they sure go for the sweets of capitalism.

They take the very best that the free enterprise system they hold in such contempt can offer, as if they were born to the purple of the super-rich.

* * *

None of that man-of-the-people-stuff of dressing up like Castro, Mao, Lin Pao, and some of the survivors of the Stalin era in humble, uniform-styled jackets, looking as if they were all set to cut cane, lay bricks, or man an assembly line.

No sireebob, none of that working-stiff jazz for Kosygin or Tito.

Instead they look and act like chairmen of the Board of Supercorporation.

And a new twist really a revival of an old one from the Middle Ages, or earlier in the days of the Caesars or even the Pharaohs—food-tasters in the retinue of the new Communist royalty.

Only they're not called that.

Too crass for class.

Instead, the food-tasters are known as "inspectors."

Courtesy of the Canadian government—very probably although nobody in authority will either admit or deny it—on the insistence of each of the two communist states.

Call them food tasters, as the kitchen staffs at state and government dinners did, or call them "inspectors," as they were officially titled, their business was tasting the food and sipping the wine before any of it was served to Messers Kosygin and Tito.

Since the food was the finest and fanciest in the land, and the wines came from the deepest of ancient cellars, the food-tasting "inspectors" allowed, publicly in print, that they enjoyed their work.

Probably had to dry out and go on a diet after the orgy of gourmandizing.

Fleets of limousines leased by the federal government for their comfort and pleasure, with thousands—yes, add them all up and they'd run into the thousands on several occasions—to safeguard them and perhaps remind them of home and state discipline.

* * *

But the gentlemen themselves, Alexei Kosygin and Josip Tito.

Very dapper.

In well-tailored double-breasted black, sometimes Edinborough blue, suits of silk. Not too mod, nor too old school tie either.

White shirts. (Nice conservative touch, what? Must have seen in TAILOR AND CUTTER or. WOMEN'S WEAR DAILY that "white is right" again and color's crude.)

Dark ties. Not too wide. Not too narrow.

Nice tans. After all, what's the good of a Black Sea and Adriatic coast if you don't get a touch of the old sun! Their tans stood out in full-life contrast to the pale of late-autumn Canadian faces.

Voices low. Well modulated. Pleasant to the ear even if you couldn't understand the language. Firm, authoritative timbre, but not aggressive nor abrasive, instead rather reassuring.

Firm faces, too, with deeply etched lines easily breaking into smiles or concentrations of concern.

* * *

Eyes. Kosygin's icy blue, Tito's warm hazel-brown.

Both alert, watchful.

But with an agate-like reflection and toughness deep within, almost glazing over with a deadness when bored with the awkward formalities of state occasions, they withdrew into the thoughts of their private worlds.

One more thing.

The aroma.

Picked up the scent when up close to each of them as they toured, in small, tightly restricted parties, the Commons and the Senate and the chambers of the two Speakers of the House.

It was the rich aroma—even in the morning—of good whiskey and fine cigars.

You can't mistake it. It's the heady smell of success, power and good rich living.

The gentlemen from behind the Iron Curtain happen to be chairmen of their boards — super-boards—and look, act, and even smell like it.

"Why shouldn't we be fed up? We've been around here longer than you."

Bankruptcy—or Devastation

By MARQUIS CHILDS

THE $200 million that the blast at Amchitka cost is a drop in a large bucket. With nuclear weapons already being capable of mass death and destruction on a scale almost impossible to take in, the pursuit of ever more fantastic and wholesale killing devices goes on.

On both sides of the great divide the pursuit seems to have no end, unless it be bankruptcy or total devastation. The demonstrators in Canada against Amchitka forget or ignore that the Soviet Union has had two big underground bangs — one equal to if not exceeding Amchitka, the other somewhat smaller.

In a closed society these things are handled rather differently. Protesters, if any, are hustled off to prison or a lunatic asylum. The fact that no public announcement is made precludes any controversy even if it could occur in say, the highest ranks of science and administration.

Only through the remarkable American Network of Detection are the Soviet bangs known.

They occurred on Novaya Zemlya, a barren island in the Barents Sea far above the Arctic Circle. Zemlya is, to be sure, at least 3,000 miles across the pole from Canada and the Aleutians. It was the fear of earthquake and tidal wave that touched off such widespread demonstrations against the American five-megaton blast.

* * *

The first Russian underground test on Zemlya occurred on Oct. 14, 1970. The initial finding from the detection network put it at "about six megatons," that is six million tons of TNT. This was revised to from three-to-six megatons. The second test was on Sept. 27 of this year, and it was rated from two-to-four megatons.

Similarly in Russia the huge amounts spent for weapons development and weapons production are secret. It can hardly be doubted that they match American expenditures, which are staggering. The Atomic Energy Commission budget for the next fiscal year totals $2.294 billion. Of this, $1.357 is under the defence umbrella, largely weapons development and testing. The balance covers a variety of civilian uses from new-type power reactors to isotopes and other medical applications of energy from the atom.

But AEC spending on weapons is small compared to the Pentagon budget. Research and development for weapons is billed at $7.9 billion. That is the province of John S. Foster Jr., a master persuader with Congress. He scares the daylights out of the Senate Armed Services Committee with private warnings of what the other side is up to and how the U.S. side is falling behind.

It is surely not unreasonable to ask where this race will end. The Cannikan blast was to be the proof test, the final development test, of the warhead for the Spartan missile of the Safeguard anti-ballistic missile. The Soviets on Zemlya, the conjecture was, were doing just the same thing.

* * *

But if Foster's wizards are working up new and more fantastic nuclear weapons, the Safeguard may already be as outmoded as the muzzle-loading rifle. Many scientific witnesses, when the antiballistic controversy was at its height two years ago, testified that it was then hopelessly out of date and wouldn't keep out incoming missile shots. Many of these witnesses had themselves been part of the inner circle of weapons developers.

So we come to the strategic arms limitation talks (SALT), with the breath of hope out of Helsinki that agreement would come before the end of the year on limiting defensive missiles, with the Soviets agreeing to approximately 100 around Moscow and conceding up to 250 to the United States to protect the intercontinental missile firing bases in the West. More recently doubts have been cast on this rather fragile hope. The word is no agreement until next year.

What this overlooks is the economic consequences of the race. In a totalitarian society the consumer can be squeezed down to a minimum existence. Take one item alone, the motorcar. If the Soviets produce this year 150,000 passenger cars it will be a record. The United States is aiming for a 10,000,000-car year. All the rhetoric about a rich country being able to afford both guns and butter does not conceal the ravages of inflation and the pinch of poverty.

Copyright, 1971, by United Features Syndicate Inc.

Pollution Quest Global

Adventurous Canadians Seek Answers

Geographer Ron Greeley checks oil of mini-bus before starting another stage of world journey.

By CHRIS ANDREWS
From London

Kilian O'Donovan, a young Irish-Canadian philosopher, was in Peru a few weeks ago and he met up with a "very nice" Frenchwoman who had been living there for 20 years.

The only reason she remains in Peru is her love for butterfly collecting. O'Donovan was quick to admit too that she had the finest collection he had ever seen—all colors and shades and all sizes.

But the Frenchwoman had a complaint. Every year she wanders off into the Peruvian jungle to catch her prize butterflies and every year the numbers diminish—some types never to be seen again.

O'Donovan has a theory about those vanishing butterflies. He thinks they are perhaps the victims of forms of pollution mankind has not come to grasp yet. He points out that it is only two years since mercury was discovered in the Great Lakes of Canada.

O'Donovan thinks that research today is concentrating too much on the obvious aspects of pollution being created by man. Not enough, hardly anything in fact, is being done about the subtle side of pollution—what O'Donovan believes may even be an evolutionary process.

The philosopher belongs to a group of Canadian graduates who have taken it upon themselves to adventure around the world conducting research into conservation and the environment in relation to national parks.

The other members, all from the University of Toronto, are geographer Ron Greeley, economist Dale DuQuesnay and civil engineer Joseph Grieco.

The group call themselves the Canadian Global Expedition. They are touring in a well-equipped mini-bus. It will do around 80,000 miles before journey's end.

Already the vehicle has done 22,000 miles on a really roundabout trip from Toronto to London. In West Germany, the group had the engine changed before going on to Britain and Ireland.

The expedition so far has been through the U.S. and into South America and the Caribbean. In seven months countries visited include Colombia, Ecuador, Peru, Argentine, Uruguay, Brazil and Jamaica.

O'Donovan and his friends are visiting at least one national park in each country they pass through. Collecting, as O'Donovan puts it, boring statistical facts on natural life and the parks, so that the group can draw up a socio-economic report at the end of the expedition to present to the Department of Indian Affairs, which is responsible for Canada's national parks.

Prime Minister Pierre Trudeau and former prime minister Lester Person are among those who have given their blessing to the venture. Money has come from the Department of Indian Affairs and the group has also put $10,000 of its own into the expedition. Other donations have been made, and on the trip itself individuals and companies have helped.

Why has the group embarked on such a unique project? Because of the increasing need to preserve what natural habitat is left. Parks provide the obvious escape route for people in industrial societies, and with these societies increasing all the time, there is all the more need to protect the natural environment.

Park officials in Uruguay told O'Donovan of the smaller numbers of penguins migrating each year to their national parks. The influx, once in thousands, is now in hundreds. The penguins, it is believed, are being drowned in the oil-ridden ocean.

In Holland the problem is altogether different. The smog and soot from industrial Germany and France is destroying much of the plant life. Of the plants that existed 50 years ago, only seven per cent remain unchanged. The rest have altered in appearance or have been killed off by industrial pollution.

By Christmas O'Donovan and his colleagues hope to crossing the Sahara desert. They will travel through East and Central Africa and on to South Africa. From there they cross the Indian Ocean to Australia and New Zealand. It will probably be late 1973 by the time they reach home.

Innovation Must Go On—but in a New Direction

By DENNIS GABOR

Dr. Dennis Gabor was the winner of the 1971 Nobel Prize in physics. This article is excerpted from his recently-published book, Innovations: Scientific, Technological and Social.

When homo sapiens appeared on the earth, more or less in his present shape, innovation began.

Early Man was equipped with the same sort of brain that later could write the Principia Philosophiae Naturalis and the Principia Mathematica, but the brain was almost empty.

First had to come the greatest of all inventions: language; then tools, weapons and a primitive social organization suitable for agriculture and the domestication of animals. Then, much later, came writing and what we now call history.

* * *

What is now called innovation still has an element in it of the instinct that drove primitive man to produce such wonderful inventions as the bow and arrow, or to devise such complicated social arrangements as totemism.

Mechanical inventions and social innovations have remained indispensable but uneasy partners from prehistory to modern times.

They were devised by two different kinds of human minds, and both were suppressed for long periods by the third type of man, who cared neither for technology, nor for social progress, but only for power.

Regrettably, history records mostly the deeds and misdeeds of this third type of man.

* * *

We have now come to a point in the evolution of civilization when such history must have a stop.

After a long and mostly tragic epoch of darkness, some 300 years ago the empirical technology of the craftsman was joined by the systematic knowledge of nature and the method of reasoning from facts, not from fancies, which we call science.

The confluence of techniques and theoretical science created applied science, which gradually became synonymous with modern technology.

As we all know, this has now reached a stage at which it can destroy all civilization, at least temporarily, or create a new and happier world — if only man is fit for such a world.

The prospects for post-historic man are dim. When looking into the far future, one is torn by doubt whether man, this fighting animal, can ever settle down to be happy.

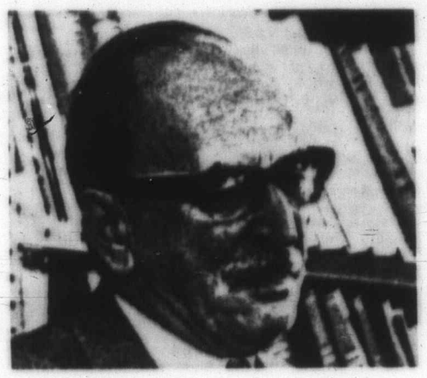

Gabor

One doubts also whether such a state, in which most of our instinctive and historic values are negated and in the end even human intelligence becomes unnecessary, is worth achieving.

* * *

Many of our greatest minds, such as Albert Einstein, have come to the conclusion that homo sapiens is approaching his end.

But the instinct that has brought us from the naked ape in the forest to modern man tells us that we must not give up.

Man has fought nature and his own kind for perhaps 100,000 years; now he will have to fight his own nature. Ultimately this must be the aim of any farsighted innovator of our times and in the years to come.

* * *

At the present there is a terrifying imbalance in innovations. After many centuries in which innovation was almost imperceptible, and after a few in which all technical progress was identified with human progress, we have now reached a stage in which innovation has become compulsive — but only technological innovation.

A large vested interest has been created, even apart from the military-industrial complex, embodied in the avant-garde industries and research organizations, which believes that it must "innovate or die."

* * *

Man's landing on the moon is the epitome of this development; a splendid triumph of applied science and of a brilliant co-operative organization, at a time when most thinking Americans are filled with grave doubts about the sanity of their society.

The time of inventions in the ordinary sense is not yet over. The scientific-technological complex that we have created will produce more, almost automatically, by its own inertia, which is very different from conservatism.

It is inertia according to Newton's (really Galileo's) first law: "A body remains in uniform motion unless acted upon by an external force."

* * *

We can with certainty expect from it cheaper and more abundant power, an even closer communications network, and revolutionary improvements in information processing.

But novelties far more important in their human and social implications can be expected from the biological sciences, which as yet have much smaller establishments.

They have already upset our world equilibrium by death control; now they can upset it even further by creating enough food for many more billions of people, until the world becomes intolerably overcrowded. They will also almost certainly provide us with powerful methods of mind control which can be used for good or evil.

Shall we be able to control the controllers? There is no simple answer to this. The time of simple solutions is long behind us, though we are still suffering from the simplistic slogans of the 19th century, such as "Free Enterprise," or "Common Ownership of the Means of Production."

* * *

We have long ago entered the era of compromises, of the piecemeal reconcilement of human nature and of vested interests with desirable aims, national and international.

Unfortunately, the struggle with these contrary forces has recently visibly shortened the "lead times," and we can see the governments planning for months ahead, rather than for 10 to 20 or more years.

History must stop, the insane quantitative growth must stop; but innovation must not stop — it must take an entirely new direction.

Instead of working blindly toward things bigger and better, it must work toward improving the quality of life rather than increasing its quantity. Innovation must work toward a new harmony, a new equilibrium; otherwise it will only lead to an explosion.

Witches Return To Their Craft

By COLIN WILSON
Author of The Outsider, and The Occult

The other day I met an author who had written a piece on modern witchcraft. When I congratulated him on the article, he made a face. "Don't. That witch D—put a spell on me, and it's only just worn off."

He had made some mildly skeptical remarks about the love potions she sold; whereupon she wrote him a letter, warning him that she had put a spell on him. His girlfriend confirmed the story. "He had terrible luck for months — dreadful things kept happening to him."

I do not doubt the story; nevertheless, it proves nothing about D—'s abilities as a witch. A large number of people possess the power to do harm by ill-wishing. Bernard Shaw firmly believed in it, writing in a letter of 1885: "All the people I ever hated died. A deadly but horrible emanation comes from the hater to his victim."

In 1925, he experienced this at first hand; when he was making a speech, urging the playwright Granville Barker to return to the theatre, Mrs. Granville Barker caused his spine to become "a bar of rusty iron" by glaring at his back with concentrated fury; during the month this lasted, the pain was so great that he was unable to lean forward.

Strindberg also possessed the "evil eye." And the novelist John Cowper Powys became so accustomed to the horrible misfortunes that befell people he hated that he ended in a state of "neurotic benevolence."

For completeness, I should add that I suspect that I may have unconsciously caused the death of two people I detested. It was not deliberate; it was only when reading Powys, years later, that it struck me that my paroxysms of loathing had been followed by the illness and death of both of them.

The poet Robert Graves told me that one person in 20 possesses "occult powers"—telepathy, secondsight, and so on — and that these are as "natural" as being double-jointed. That is to say, five per cent of people are natural witches. This has always been so. But it was not until the 13th century the church suddenly became alarmed about them, and the great witchcraft persecutions began.

It all started when the church decided to stamp out a sect of heretics called Cathars. The Cathars were basically early Puritans; they believed in chastity, poverty and vegetarianism. But they also believed that the Devil was an active reality, the Prince of this World, continually challenging God and trying to undo His work.

Pope Innocent III felt that this made the Devil the equal of God, and declared a crusade to stamp out the Cathars. Dominic — who later became a saint — established his headquarters in Toulouse in southern France, and his Dominicans became a kind of secret police, rooting out heresy. Like all secret police, they got carried away by their own power; as Cathars became scarcer, they began hunting witches.

To begin with, it was a genuine confusion: the Cathars believed the Devil was as powerful as God; therefore they must worship the Devil. A century later, the Dominicans persuaded the paranoid Pope John XXII to give them a free hand against sorcery, and the massacres began.

For the next three centuries Europe was obsessed by the Devil. The harmless women who had always been allowed to brew their herbal medicines or tell fortunes from bowls of water were tortured and burned. And inevitably, this created the evil it was supposed to destroy.

The "witches" reacted by forming themselves into groups and calling on the Devil to destroy the torturers. The Witch's Sabbath, which had only existed in the imagination of the Dominicans, now became a reality.

Even so, most of the great witchcraft purges — in the Rhineland, in Poland, in Flanders and Hungary — were really no more than an excuse for religious persecution; Catholic princes burned Protestant witches, and Protestant princes burned Catholic witches. The Inquisitor might descend on a village of 500 people, and have 150 burned alive; it was a more-or-less legal way of punishing rebellious peasants.

Later on — in the 17th century — witchcraft entered a distinctly sexual phase; sex-starved nuns became hysterical, and imagined they had been possessed by demons — possessed in the physical sense of the word. There are dozens of examples — at Loudun, at Aix-en-Provence, at Louviers — of whole convents writhing on the ground, exposing themselves, while alarmed Inquisitors intoned exorcisms.

It all stopped as suddenly as it began, around 1650. The hysteria evaporated, as it had to. Europe was being civilized by trade and prosperity, and books began to reach the man in the street. There was now a reaction in the opposite direction: educated people rejected witchcraft as a superstition. James I of England, who started his reign as a persecutor of witches, ended by believing that the whole thing was nonsense.

This was untrue; but at least it was healthy. The five per cent of natural witches were able to go about their business without the fear of being burnt alive. And now, seven centuries after the start of the witchcraft craze, the wheel has come full circle; witch cults flourish, but they are concerned with magic and occultism rather than the Devil.

Stop Influx Into B.C.? No Way

The childish exchange of insults between Premier Bennett and Opposition Leader Dave Barrett last week over whether or not we should have another California on Canada's west coast paid scant attention to one vital factor.

Ian Street

This factor, of which Bennett is presumably only too well aware, is that short of suffering through a depression there is no hope of B.C. stopping the current influx of new population from other parts of Canada and abroad.

Indeed, it's debatable whether even a depression would slow down the flood appreciably when the trend is to earlier and earlier retirement, freeing people to live where they choose.

B.C.'s climate and scenic beauty would continue to attract more and more of these retirees even if persons still on the work force stopped coming to B.C.

This situation, if it ever came about, would be disastrous for the province because everyone would be hurt. B.C.'s population would still be growing faster than other provinces, there would be a greater need for services, and the rapid increase in the work force of recent years would decline.

A major factor in the prosperity of B.C. has been the 4.5 per cent average annual growth in the provincial work force over the past decade (compared with 2.7 per cent for Canada and 1.75 per cent for the U.S.). This has meant an injection of new skills, new capital and new initiative.

Barrett talks glibly of fighting until the last breath leaves his body (who wouldn't?) against any attempt to create plasticized version of California in this province.

He dismisses the government programs to create new jobs as "pathetic" and writes off any achievements in this field to date as slimy progress off any achievements in this field to date as simply progress for the sake of progress.

How does he propose to stop people coming to B.C.? Short of creating a new sovereign state on the Pacific there's no way of keeping other Canadians out.

And there doesn't seem to be any reason to deny ourselves the benefits these newcomers bring, though Barrett seems to imply there is.

The NDP leader has a sound argument against free trade with the U.S., which Bennett advocated in a convention speech last weekend, but gets on shaky ground when he suggests, whether or not Canada drops all tariffs, that Bennett's government is going all out to Americanize this province.

(Barrett conveniently ignored the fact that only two days before his "free trade" speech the premier told another audience B.C. must be careful to avoid the mistake made by California during the peak of its population growth period.).

On the day following Barrett's Tuesday outburst, during which he said the government must stop playing games with the jobless and call a winter election, the premier was able to produce figures which refuted the NDP arguments about failure of the government to create new jobs.

Bennett quoted the latest findings of Statistics Canada which showed the number of employed in B.C. has increased by 73,000 in the past year.

During that same period 57,000 more people joined the labor force and the jobless total was reduced by 16,000 to 53,000 last month for a seasonally adjusted unemployment rate of 6.2 per cent.

Even more impressive were figures from the same survey, which Bennett didn't quote, showing that of the 63,000 jobs created in Canada last month 14,000 were in B.C., which has 10 per cent of the population. In same period, of the total of 9,000 new male jobs in Canada, 3,000 were in B.C.

Critics of this government may argue these achievements aren't enough. But the retort from Bennett is that B.C. is doing a lot better than any other part of Canada in meeting the unemployment crisis. And federal statistics bear him out.

Certainly, Barrett has a responsibility to demand that in providing these jobs the quality of life that makes B.C. so attractive is safeguarded as much as possible. But he shouldn't ignore the fact that this province is a major growth area on this continent and no government can stop it without creating economic chaos.

If Barrett has a program which will provide jobs in a way which will make this province a better place to live then let him spell it out in detail. He's bound to find a receptive ear in a large number of voters.

If he can't kick the habit of gross over-simplification, which Bennett has made the hallmark of B.C. political life, Barrett may find voters at election time once again choosing the political devil they know so well.

Sands
Your Community
Funeral Chapels
Dedicated to Service
sensible prices
Victoria 388-5155
Sidney 656-2932
Colwood 478-3821
Nanaimo 758-2032

1.49 DAY-MONDAY
FRASER BOOK BIN
Now Two Locations
Selections by Kahlil Gibran, author of "The Prophet"
Included are "Mirrors of the Soul" and "Thoughts and Meditations"
SPECIAL ONLY 1.49 Each
See Our BARGAIN TABLES
39c and 69c
MANY MORE $1.49 SPECIALS!
Hillside Mall 384-5343
641 Yates 385-3779

at LEAFHILL GALLERIES
A one-man exhibition of new paintings by the well-known B.C. Realist
W. BRUCE CRAWFORD
November 13 to November 20
10 a.m. - 5 p.m. Daily
7 p.m. - 9 p.m. Friday
47 Bastion Square, Victoria - 384-1311

Women's Rights

Militancy Expected At Labor Convention

By DON COLLINS
Colonist Reporter

If forecasts prove true, more than usual will be said by and about women at the five-day annual convention of the B.C. Federation of Labor which begins Monday at Vancouver.

A spokesman for the Working Women's Association formed recently in Vancouver, told the Colonist it was hoped women delegates would be speaking out more forcefully than before at the convention.

The federation itself is very much aware of the more militant stance of women these days.

It is conducting a special conference this weekend in advance of the convention to deal with the problems facing women in the labor market and community.

Women delegates to the main convention were given preference when it came to attendance at the conference.

A number of women associated with the women's liberation movement were involved in the task of getting the Working Women's Association off the ground. Among them are union members who don't think conventional unions have been doing all they should have in the matter of women's rights.

Some of this may come out during the convention, which is the main business session of organized labor in B.C.

The main goal of the Working Women's Association is the organizing of women into regular unions and the forming of stronger bonds among women who are already union members.

The women argue that in too many cases they are without equal pay. And where they have won equal pay, companies have stopped hiring them, they say. They claim unions are doing little to correct this.

A number of inter-union jurisdictional battles continue to constitute a threat to labor peace and some of these are expected to get considerable attention at the convention — but mostly behind the scenes.

Among these are disputes between the International Woodworkers of America and the building trades unions, as well as the IWA and the International Pulp-Sulphite union.

Jurisdictional matters are left to the parent body, the Canadian Labor Congress, and the federation officers try to keep them off the convention floor. Two years ago there was so much bitter feeling between the carpenters and the IWA behind the scenes that some officials feared all of the building trade unions would pull out of the federation unless a solution could be found.

Vital backroom meetings put an end to this threat. Such a pullout could have meant a loss of possibly 30,000 members to the 151,000-member federation.

Unemployment will also come under the spotlight at the convention. Among the 204 resolutions coming before the expected 500 delegates will be at least one suggesting the formation of a union for the unemployed.

The Victoria Labor Council has submitted a number of resolutions, including one suggesting that the government take over all private hospitals. This grows out of Victoria's unresolved Sandringham Private Hospital strike, which is now more than 13 months old.

— Colonist photo by Jim Ryan

Toy Drive For 700

Saanich Kiwanis are aiming at supplying at least 700 underpriviledged Greater Victoria children with used toys this Christmas, collected in club's annual drive. Above, three of volunteer helpers are seen with toys collected so far, Tom Wellburn, Stan Clark and Bill McClusky. Used toys or dolls will be welcomed by Kiwanis and may be dropped off at Salvation Army on Johnson, Pacific Insulation on Burnside or Clark and Pattison at 760 Bay.

Union Leaders 'Discriminate' Against Women

VANCOUVER (CP) — Union leaders discriminate against women, Grace Hartman, secretary-treasurer of the Canadian Union of Public Employees, said Saturday.

Mrs. Hartman, addressing a meeting of the conference on women's rights, sponsored by the B.C. Federation of Labor, said the record of unions is "a disgrace."

Rates of pay for male union members are higher than for women in the same jobs, Mrs. Hartman said and unions have few women in top positions.

"The sad truth is that unions have aligned themselves with employers in discriminating against women at work," she said.

Mrs. Hartman said employers still have prejudices about hiring women for top management positions, even in fields in which women hold a majority of the jobs.

Even stroke benefits for women were lower than for men workers, Mrs. Hartman said.

Among common discriminatory clauses in union agreements, she said, were job designation by sex, lower pensions and earlier retirements for women.

"Any union that has collective agreements which such clauses is a disgrace to the principle of the trade union movement," Mrs. Hartman said.

"Any union that doesn't (have discriminatory clauses) is a rarity indeed."

Mrs. Hartman urged women to become more actively involved in union affairs and to seek top positions in unions.

Vessels Claimed By Rust

GREAT BITTER LAKE, Egypt (AP) — The sailors of Great Bitter Lake are going nowhere. Their ships ride idle at anchor and the salt air rusts locks and corrodes metal.

Shipboard stints of three months or more, with no shore leave or friendly ports of call, are common for the men assigned to the 14 ships which have been trapped in the lake 53 months.

The Union Jack flaps in the breeze off the fantail of the British freighter Agapenor. There is no crew aboard. A fading sign warns "No admittance except on business." But the padlocked door next to the sign is rusty and the lock green with corrosion.

The ships were caught in the crossfire of the six-day war in June, 1967 between Egypt and Israel and now ride in the middle of the Suez canal, between Israeli guns on the occupied Sinai and Egyptian guns on the west bank. The canal is locked and they can't move.

School Team Tops Alumni

St. Michael's University School raced to an 18-0 half-time lead and coasted to a 21-10 win over a team of alumni Saturday in an exhibition rugby match on the school's grounds.

Ernie Lawson led the winners, scoring with two tries. Gordon Powell and Greg Feilner had a try each and Hayden Swofford kicked a penalty goal and convert.

Rick Dade topped alumni scorers with two tries and Mike Kenaugh kicked a convert.

Silver Threads' Almanac

MAIN CENTRE

Monday 9:30 a.m. — drop-ins, cards, shuffleboard, pool, library; 10 a.m. — kitchen band; 1 p.m. — drop-ins, cards, library, stamp club, bridge; 7:30 p.m. — whist.

Tuesday 9:30 a.m. — drop-ins, cards, library, shuffleboard, pool; 10 a.m. — keep fit class; 1 p.m. — films; 7:15 p.m. — dance.

Wednesday 9:30 a.m. drop-ins, cards, shuffleboard, pool, library; 1 p.m. — chess club, drop-ins, cards, library; 1:30 p.m. — variety concert; 7 p.m. — conversational French; 7:30 p.m. — whist.

Thursday 9:30 a.m. — drop ins, cards, shuffleboard, pool, library, crochet; 1 p.m. drop-ins, cards; 2 p.m. — Old Time Dance.

Friday 9 a.m. — drop-ins, cards, shuffleboard, pool, library; 1 p.m. — drop-ins, library, bridge; 1:15 p.m. choral group practice; 7:30 p.m. — cribbage.

Saturday 1 p.m. — drop-ins, library, whist.

Sunday 1 p.m. — drop-ins.

SAANICH

Monday 9:30 a.m. — Hampton Singers practice, billiards; 1 p.m. — conversational French; 1:30 p.m. — cribbage, bridge; 3 p.m. — beginners' French.

Tuesday 9:30 a.m. — basketry, lapidary, carpet bowling; 11:30 a.m. — hot meal; 1:30 a.m. — progressive whist, chess.

Wednesday 9:30 a.m. — oil painting, pottery, woodcarving; 11:30 a.m. — hot meal; 12:45 p.m. — slides or movies; 7:15 p.m. — dance.

Thursday 9:30 a.m. — oil painting, pottery, woodcarving; 11:30 a.m. — hot meal; 1:30 p.m. — stamp club, carpet bowling, dressmaking. Bowen Park Seniors from Nanaimo for the day.

Friday 9:30 a.m. — oil painting, lapidary, novelties; 10 a.m. — English Lesson; 1:30 p.m. — Jacko, Pool; 7:30 p.m. — progressive whist.

Saturday 10 a.m. — songmen practice; 1:30 p.m. drop-in.

ESQUIMALT

Monday 10 a.m. — learn to dance class; 1:30 p.m. — carpet bowling, oil painting class.

Tuesday 10 a.m. — novelty group, conversational French; 1:30 p.m. — carpet bowling, ceramics class, cards.

Wednesday 10 a.m. — liquid embroidery class, oil painting class, Esquimalt Singers practice; 1:30 p.m. — whist club.

Thursday 10 a.m. — Jubilee Band practice, weaving class; 1:30 p.m. — concert — Hampton Singers, ceramics class.

Friday 10 a.m. — novelty group, carpet bowling; 1:30 p.m. — dance.

SIDNEY

Monday 10 a.m. — stamp club; 12:30 p.m. — ceramics; 2 p.m. — films.

Tuesday 10 a.m. — painting for fun, Serenaders' practice; 1:30 p.m. — progressive whist; 2 p.m. — chess.

Wednesday 10 a.m. — rug hooking and macrame; 11 a.m. — novelties; 2 p.m. — concert, Frank and Margaret Tupman hour.

Thursday 10 a.m. — weaving; 1 p.m. — dressmaking; 1:30 p.m. — bridge and crib.

Friday 10 a.m. — needlepoint 1 pm. — knitting 2; p.m. — Jacko.

Driver Charged In Fatal Crash

MISSION (CP) — William Francis Pennier-Hall was charged Friday with impaired driving, driving while his licence was suspended and driving without insurance in connection with an accident Sept. 19 in which three people were killed.

Night Hearing

Shots Bring Fine

A 21-year-old man from Vancouver was fined $50 in Sooke Provincial Court Friday night after he pleaded guilty to a charge of using a firearm in a manner dangerous to the safety of others.

The man, Garnet Alexander York, was charged in connection with an incident in which two shots were fired in the parking lot of the Sooke Hotel on Sooke Road late Thursday. No one was injured in the incident.

Sooke RCMP said York was picked up in Sooke where he was working, but his Victoria area address was not known.

Judge Eugene Murphy held a special night sitting of court to deal with the charge.

Mariner Orbits

From Page 1

ternational Planetary Patrol, reported observations of Mars through Earth telescopes indicate the storm was beginning to clear. They examined photographs taken at Lowell and six other observatories around the world.

Mariner 9 television pictures sent back earlier during the final million miles of the spacecraft's 248-million-mile journey also seem to indicate the haze was clearing.

But most Martian experts say it could be as long as a month before the haze vanishes.

Other scientists whose specialty is Mars' atmosphere have been elated at watching such a rare event as the storm at close quarters.

Mariner 9 scientists continued to speculate about the mission of the Soviet spacecraft, launched May 19 and May 28. Mars 2 and 3 are each almost five times as heavy as the 2,200-pound Mariner 9, leading to speculation that unmanned landings will be attempted. The Soviet probes are believed to be behind Mariner 9 because the U.S. spacecraft, although launched May 30, left Earth with a higher velocity.

Dr. Carl Sagan, a Mariner 9 scientist from Cornell University, said last week he had talked with Russian scientists who indicated Mars 2 and 3 would attempt landing. But the Soviets have been generally silent about the spacecraft except to report early in the fall that both were in good condition.

The Soviets have agreed to an exchange of information about Mars once all three spacecraft have reached the planet. A special teletype "hot line" between Pasadena and Moscow has been established and tested.

Film Features Centenarians

MOSCOW (UPI) — All the stars of a planned documentary feature film will be more than 100 years old, the Communist party newspaper Pravada said. Movie producers in the north Caucasus,—which claims the highest percentage of centenarians in the world, will film the daily lives and philosophies of, among others, 130-year-old Magomet Machigov and 123-year-old Arsie Isakov.

EXOTIC
EAST INDIAN DINING
In Authentic Surroundings
Open 11 to 1 and 5 to 12 daily
Sundays 5 to 10 — Closed Tuesday
TAJ MAHAL
DINING LOUNGE
1319 BROAD 385-5854

The Corporation of the District of Oak Bay

NOTICE OF ELECTION

Public Notice is hereby given to the electors of the Municipality of Oak Bay that I require the presence of the said electors at the Municipal Hall on MONDAY, the TWENTY-NINTH day of NOVEMBER, 1971, at the hour of ten o'clock in the forenoon, for the purpose of electing persons to represent them as:

Mayor (1) for two-year term (1972 and 1973)
Aldermen (3) for two-year term (1972 and 1973)

The mode of nomination of candidates shall be as follows:

Candidates shall be nominated in writing by two duly qualified electors of the municipality. The nomination-paper shall be delivered to the Returning Officer at any time between the date of this notice and noon of the day of nomination. The nomination-paper may be in the form prescribed in the "Municipal Act," and shall state the name, residence, and occupation of the person nominated in such manner as to sufficiently identify such candidate. The nomination-paper shall be subscribed to by the candidate.

In the event of a Poll being necessary, such Poll will be opened at the MUNICIPAL HALL, and at ST. PHILIP'S CHURCH (in the Church Hall on the lower floor, being at 3928 Eastdowne Road), on the ELEVENTH (11th) day of DECEMBER, 1971, between the hours of EIGHT A.M. and EIGHT P.M. An ADVANCED POLL will be open at the MUNICIPAL HALL, ONLY, between the hours of NINE A.M. and FIVE P.M. on each of the two days immediately preceding the day of election (December 9th and 10th), of which every person is hereby required to take notice and govern himself accordingly.

The only persons permitted to vote at the Advanced Poll are those who, being duly qualified electors, sign a statement that they expect to be absent from the Municipality on Polling Day, or they are, for reasons of conscience, prevented from voting on Polling Day.

Given under my hand at Oak Bay, B.C., this 12th day of November, 1971.

E. H. HART,
Returning Officer.

CANADIAN PACIFIC
Retired Association
will hold their
MEETING
November 15, 1971
in the
EMPRESS HOTEL
at 2:00 p.m.

RADIATOR REPAIR
A-B-R
AUTOMOTIVE
ALIGN • BRAKES • RADIATOR
CLOVERDALE OPP. A.N.C.

MUFFLER SPECIAL
(NOVEMBER ONLY)
GENUINE FACTORY REPLACEMENT
COMPLETE MUFFLER & TAILPIPE SERVICE
AUSTIN-MINI SPECIAL—INSTALLED $9.50
NEW LOW PRICES ON ALL POPULAR MAKES
PLIMLEY
—Since 1895—
1010 YATES ST. 382-9121

COMING UP DEC. 1-12, 1971!

BRITISH COLUMBIA FESTIVAL OF WINTER SPORTS
80 Events and over 10,000 participants in 41 centres including Provincial Championships in 17 sports!
See British Columbia and enjoy outstanding sports events hosted by communities throughout the province.
BRITISH COLUMBIA FESTIVAL OF SPORTS
Sponsored by the Amateur Sports Organizations of the province and the
GOVERNMENT OF BRITISH COLUMBIA
DEPARTMENT OF TRAVEL INDUSTRY
Hon. W. K. Kiernan, Minister/R. B. Worley, Deputy Minister
For your Calendar of Events contact Chambers of Commerce, Visitors Bureaus and Sports Organizations throughout the province.
Details of venues, dates and times are provided by sports organizations at Festival deadlines and any changes or omissions are not the responsibility of the Provincial Government.

Early-Day Relic Collapses

Wreckage of covered wooden bridge lies in Nooksack River in Whatcom County, Washington. Built in 1915 as railway bridge, structure is believed to be last of its kind in state and one of eight in all United States. It was used by logging trucks until 1966.—(AP)

Pre-Election Stand on Quebec

NDP Aim Federalist

OTTAWA (CP) — The New Democratic Party officially adopted its leader's federalist position on Quebec Saturday in preparation for the next federal election.

Notably missing from a resolution passed by the NDP national council were such phrases as special status and two nations, considered bad memories from past campaigns.

Instead, the resolution takes the line with which David Lewis won the party leadership last April: Canada must remain united if it is not to be absorbed piecemeal by the United States.

The resolution reflects an election truce hammered out between Lewis and the NDP Quebec wing, which would still rather have the NDP call for political, economic and social autonomy for Quebec.

It has two qualifications: That Quebec should not be kept in confederation by force, and that a constitutional convention should be called that would bring together legislators from all provinces to design a new constitution.

The council passed the resolution by a vote of 38 to 7, despite opposition from Jim Laxer and Jim Broadbent, both of whom were defeated by Lewis at the April convention.

And while two Quebec representatives gave it half-hearted support, delegate Gabriel Gagnon explained outside the meeting the grounds on which the Quebec wing is accepting the resolution, drafted by a committee of 10 Anglophone and 10 Francophone council members.

"The resolution is only a truce," he said. "We didn't want to fight the question before the next election. When the election is over we will be back fighting for a position of Quebec autonomy."

In fact, at the Quebec NDP convention that approved the resolution in October, a paper was also put out explaining the Quebec wing's interpretation of it.

That paper said Quebec party members would work towards keeping Quebec in "a Canada that it found acceptable."

But it also said it reaffirmed its controversial statement of last February, in which it called for political self-determination for Quebec.

By issuing the paper separate from the resolution, the Quebec wing in effect said its position had not changed, but if a unified position was needed for the next election, it would acquiesce at least for the moment.

The NDP won no Quebec seats in the 1968 federal election.

Mr. W. Dick, Publicity Manager of Woodward's Mayfair and Mr. R. Fisher of CKDA congratulate Mrs. E. J. Burns, sixth winner of ten weekly draws of Woodward's and CKDA "CASH WORDS" Contest. Mrs. Burns wins $719.80 to be spent at Woodward's Mayfair.

Pollution Project Shared

MONTREAL (CP) — Quebec and Ontario are to seek federal assistance for a joint six-year $139 million operation to clean up the polluted Ottawa River, it was announced Friday.

The announcement followed a meeting between Quebec Environment Minister Victor Goldbloom and George Kerr, Ontario's minister of energy and resources.

The announcement said assistance will be sought once negotiations begin on the scope of federal participation in the operation.

Plans for the program were prepared by an inquiry established in 1967 by the two provinces. The inquiry was headed by the Ontario Water Resources Commission and the Quebec Water Board.

France Plans Refund Of Israel's Jet Money

PARIS (UPI) — The French government said Saturday it will buy back the 50 Mirage jet fighters sold to Israel but never delivered because of the arms embargo ordered by the late president Charles de Gaulle on the eve of the 1967 Middle East war.

(In Jerusalem, however, an Israeli military spokesman denied any agreement had been reached. He said the talks were still in their "initial stages and no conclusion has yet been reached regarding this issue and other pertinent matters."

(An Israeli radio correspondent said the spokesman's remarks indicated Jerusalem was surprised and angered by the French announcement. He said it was evident the information was released without prior consultation with the Israeli government.)

The French communique indirectly confirmed diplomatic reports that Israel was no longer insisting on delivery of the warplanes but was negotiating on repayment of the $50 million paid ofr them.

The planes have been stored at the air force base at Chateaudun in central France, and maintained in working condition at an annual cost estimated at $600,000.

HOST RENT-A-CAR
$2.50 DAY OR NIGHT 388-7874
Plus mileage • We Pay Gas

YOU CAN SHOW RESULTS QUICKLY AT THE SPA.

In less than 3 months Margaret Wiley lost 16 inches off waist, hips & thighs and 16 pounds at the spa.

	Before	After	Loss
Weight	163 lbs.	147 lbs.	16 lbs.
Bust	40½ ins.	38 ins.	2½ ins.
Waist	34 ins.	28 ins.	6 ins.
Hips	43 ins.	38 ins.	5 ins.
Thighs	26 ins.	23 ins.	6 ins.

Try all facilities only $10

Special Introductory Offer
Spa Health Resorts 10 VISITS $10
Offer open to Men Age 25, Women Age 21 & over who have not used the Spa before.

Enrolling till 10 p.m. Tonight ... call RIGHT NOW 385-3407
Or Drop By For a Personal Tour.
HILLSIDE Shopping Centre

WIN UP TO $1,220 OR MORE EACH WEEK!
In WOODWARD'S "Gift Cash"*

Woodward's 'CASH-WORDS'
CKDA 1220
Fresh Sound / Mostly Music

Play 'CASH-WORDS' and win up to $1,220 in "Gift Cash"* that you can spend at WOODWARD'S Mayfair
*—Merchandise Coupons Redeemable at WOODWARD'S Mayfair Only

CKDA 1220 ADVERTISERS OF THE HOUR Listen & Win!

	MONDAY	TUESDAY	WEDNESDAY	THURSDAY	FRIDAY	SATURDAY	SUNDAY
8 A.M.							
9 A.M.							
10 A.M.							
11 A.M.							
12 NOON							
1 P.M.							
2 P.M.							
3 P.M.							
4 P.M.							
5 P.M.							
6 P.M.							
7 P.M.							
8 P.M.							
9 P.M.							
PERSONALITIES OF THE DAY							
6 A.M. to 9 A.M.							

Enter: NAME ADDRESS PHONE

How to Play
(1) Keep this entry form handy and listen to CKDA—1220.
(2) A new PERSONALITY OF THE DAY is named each morning between 6:00 A.M. and 9:00 A.M. Write the name in the space provided.
(3) Listen for the ADVERTISER OF THE HOUR, following the hourly newscasts, 8:00 A.M. to 9:00 P.M. Fill in the ADVERTISER each hour.
(4) There are fourteen ADVERTISERS OF THE HOUR and one PERSONALITY OF THE DAY each day. A new game starts every Monday.
(5) Enter as often as you like. Additional entry forms are available at Woodward's Mayfair. Each weekly Contest ends Sunday 9:00 P.M. You have until the following Friday 9:00 P.M. to get your entries in. 1 Draw at Woodward's Mayfair Saturday 11:00 A.M. each week.

How to Win
(1) Each ADVERTISER OF THE HOUR you identify correctly is worth $12.20 in Woodward's "Gift Cash"*. Each PERSONALITY OF THE DAY you correctly identify is worth $12.20 in Woodward's "Gift Cash"*. You can win as little as $12.20 or more than $1,220.00 each week depending on how many "CASH WORD" spaces you fill in. Check with your friends for the ones you miss. Be a big winner when your name is drawn. A new game starts every Monday, but you can start playing anytime and be a big winner.
(2) Deposit entry forms in the "CASH WORD" boxes at Woodward's Mayfair. Up-Island players can mail entries to CKDA, Box 967, Victoria, B.C.

Employees, and their immediate families, of Capital Broadcasting System Limited and Woodward's not eligible to play "CASH WORDS".

CKDA 1220 - Now 50,000 Watts

Woodward's Mayfair Phone 386-3322

Winner Must Correctly Answer Skill Testing Question

Market Watchdog Learning New Tricks

By GEORGE GIBSON
Colonist Business Editor

BUSINESS TOPICS

The aim is noble. It is "to seek out the recalcitrant in the market place and pin him to the wall."

Those words may sound a bit drastic but they're the kind of words that are being tossed around when the aims of the reorganized Better Business Bureaus of Canada are being discussed.

Those words were used by Carne Bray, a Toronto BBB director last month as bureau directors from across Canada met in that eastern city.

Bray is one of a reorganizing committee that is restructuring the Canada bureaus.

Another is William Tindall, manager of the Victoria branch of the Better Business Bureau. He was at that meeting in October and came back with visions of a better day ahead for both the businessman and his customers.

The reorganization is the basis for Tindall's optimism. Under it, the local office will be in all ways "plugged in" to the rest of Canada and the U.S. when it comes to quick information.

A person wanting to know some of the background of the Ace Widget Co. of Winona, Ont., for instance, would be able to find out all he wanted right here, in a matter of hours, not weeks. An electronic data bank and Telex will be used.

The BBBs have their collective eyes on the Competitions Act, that particular legislative gem of corporate and consumer affairs minister Ronald Basford.

And joining them in this examination are the BBB's counter-part in the U.S., who feel that their country is on the verge of its own form of competitions act. In other words, they are watching the Canadian experience with interest and help.

Several of the U.S. officers of their Council of Better Business Bureaus attended the Toronto meeting. Among them was John O'Brien of Washington, executive vice-president of the council.

O'Brien stated that the goal of his council was "to keep the market place as free as possible and service the consumer with as little governmental rule spelling-out as possible."

Bray, the Toronto man, felt that the individual bureau was not in a strong enough position to "pin" the recalcitrant company, but united they could.

The bureaus are not trying to do it all alone. They've invited, urged and all but demanded that business itself become involved.

It is Tindall's hope that eventually businessmen will effectively control and run the business bureaus in Canada as it will be in their own best interests to do so. For one thing, it is their own money that finances the whole project.

The reorganization is not a new thing. It was planned more than two years ago but shelved. The introduction of the Competitions Act sparked the revival and the cross-Canada setup should be formalized by May of next year.

Under the new plan, Canada is to be divided into four areas, with B.C. one section of its own. There will be a representative from the business community and one from the BBB in each section who will sit on the national board. Eventually, says Tindall, this board will be predominantly businessmen.

One such businessman, Clarence Atchison, vice-chairman, Investors Group, of Winnipeg, stated that consumerism in Canada is getting out of hand. He added that there is an "urgent requirement for the business community to look after itself to avoid further government encroachment on our activities. We have a real piece of work to do."

Costs Soar In Holland

THE HAGUE (AP) — The cost of living in the Netherlands rose 8.2 per cent in the first 10 months this year, the biggest increase since the Second World War.

Get-Rich-Quick Scheme

Cheque Swindle Backfires

LONDON (UPI) — Nigel Wise's get-rich-quick scheme was as easy as dialing a telephone. It was foiled just as easily by a busy signal.

Step one: Wise, a 19-year-old electronics technician, steals a chequebook and sends a pal, Paul Miell, to a local bank to write a cheque for 300 pounds — about $750.

Step two: The bank clerk picks up the phone and dials the number of the branch on which the cheque is drawn. In the meantime Wise has tapped the second bank's incoming phone circuits.

The clerk, listening on the phone, hears the number ring and a voice answer with the name of the bank. Little does he know the ringing of the phone is a tape recording and the voice is Wise's, intercepting the call.

Yes, says the voice. "Mr. Miell is one of our most valued account holders. Three hundred pounds? Fine. Certainly. Any time."

Step three: Miell and Wise walk off with £300.

Flushed with success, they tried it again, police said today. Disaster struck.

This time, at another branch, the cheque was for £800 — $2,000. As before, the clerk picked up the phone and dialed. As before, Wise was waiting.

But the number was busy. Without hesitation the clerk dialed a second number, one Nigel could not have known because it was not listed in the telephone directory. It wasn't busy.

Miell and a girl friend, Maria Goodwin, 18, still were waiting for the payout when the police showed up. Wise was apprehended soon after.

A judge at London's Old Bailey criminal court Friday sentenced Wise to two years behind bars for his trouble and directed Miell to a detention centre for six months.

Week's Vancouver Trades

VANCOUVER WEEKLY STOCK QUOTES
Week ending Friday, November 12, 1971

Quotations in cents unless marked $. Odd lot sales marked z. Net change is from last week's close of same lot type.

Stock	Sales	High	Low	Close	Net Ch'ge	1971 High	1971 Low
MINES							
Adanac	9125	55	51	51	−2	270	50
Adera	11200	31	30	30		59	30
Afton	207500	42	39	41	Unch	48	10
Ajax Re Ltd	8000	13½	13	13	−½	18	9
Alice Lk	6500	24	20	21	−3	38	19½
Alwin	16050	61	58	58	−3	93	55
Anuk	73500	26	23	24	−1	46	18
Ardo	11500	17	14	14½	−2½	61	14
Aringtn	8000	22	20½	20½	+½	35	16
Arctic	9000	7½	5	6½		22	5
Atlas	28400	24	20	21	−3	77	20
Avino	11400	34	30	30		100	30
Bath N	29100	60	57	60	Unch	305	51
Bear Intl	500	18	18	18		30	18
Bmont	8700	8½	7	7	Unch	24	6
Benson	4000	12	12	12	−1	49	11
Beth Cop	1300	$14¾	14½	14¾	+½	20½	13¼
B Giant	1550	33	28	28		118	28
B Gulch	3500	45	43	44		54	20
Blue Star	32000	6½	6	6	Unch	11	4
Boswell	2000	22	22	22		57	22
Bmeda	1700	72	70	72		283	69
Brenda	2600	375	330	370	+10	935	330
Bmac	184100	36	32	33	−1	50	29
Brtland	32000	36	32	34	−2	56	21
Brycon	6500	14	12	12	−2	94	12
Bucan	35200	15½	12	14	−2	17½	8
Bullion Mtn	29000	31	28	28	−3	76	28
Buval	355298	31	27	30	+1	50	20
Calico	17700	13	11	13	+2	18	10
Calta	36190	82	70	70	−9	154	45
Cbrdg	28250	44	39	42	−1	56	25
C Brrnca	2000	20	20	20		69	20
Canol	1900	15	15	15		38	15
Car Bell	1000	24	21	21		64	21
Car Gold	24100	100	93	93	−6	125	70
C Moly	2000	20	20	20		59	18
Casino	9600	40	35	40	+4	125	35
Chatwy	4400	15	13	13	−1	31	13
Chrchil	10810	45	42	42	−3	196	30
C Cop	600	320	310	310		500	300
Coast Sil	22300	14	11	13	+1	64	11
Col A w	200	625	625	625		825	450
Col pra	8950	66	66	66		93	50
Col Rvr	44236	27	22	27	+3	42	16
C Cinch	8400	8½	7½	8	Unch	29	6
C Mckny	10000	7	6	6	−2	13	6
C Potash	2000	3	2½	2½		7½	1½
Cop Gnt	24500	10	10	10	Unch	28	9
Copline	9000	13	10	10	−2	160	10
C Ridge	4600	20	19	19		78	19
Cor Alld	11900	45	38	40	Unch	119	37
Coronet	5600	25	22	25	+3	54	22
Coseka Res	7900	100	93	94		168	87
Crwnex	6610	18	17	17	−1	76	15
Croydn	5500	15½	13	14		26½	13
Cumont	500	25	25	25		50	25
Dankoe	z100	80	80	80		125	80
Dav Kys	6730	60	55	60	+2	305	55
Dol Var	7200	22	20	22	+2	42	20
Dundee	26000	17	15	16		39	15
Dus Mac	1825	10	10	10	+1	42	8
Dynsty	200	510	505	510		855	385
Ericrst	9000	11	10	10	Unch	18	8
Erly Brd	5000	10	9	10		47	7
E Metal	14500	17	16	17		28	14
Enex	3000	16	15	15	−1	50	15
Falaise	13000	12	10	11	Unch	36	10
F Nat U	1100	15	15	15		33½	7
Figsine	15500	22	19	19	−2	41	18
F Chan	34500	14½	12	12	−2	105	12
Frbar	1125	10	8	8		44	8
Frntier	600	18	18	18	+2	48	15
Gen Res	2500	6	6	6		14	5
Giant Ex	8500	32	30	30	Unch	61	26
Gnt Mas	400	400	390	400		575	340
Gbritar	12600	405	390	400	+10	715	315
Grnduc	650	360	340	340		850	340
Granit Mtn	61400	16	13½	13½	−1½	134	12
G N Pete	177950	107	93	98	−8	189	60
Gunn	8500	24	22	22	−3	70	20
Hart Rvr	6300	15	12	12	−1	45	11
Hearne	5000	16	16	16		40	15
H Chief	1000	11	11	11	Unch	21	8
Hmont	7300	190	170	180	−10	380	169
Hpoint	938	5	4	5	Unch	13	4
Hogan	18000	11	10	10	−2	33½	10
H B Mtn	3000	7½	7	7½		14	7
Inland Cop	3000	21	20	20		50	20
Intl Mar	24442	74	68	73	+3	217	68
Inter Sil	1500	6	6	6	Unch	20	3
Int Tech	1000	64	63	63		151	51
Jason Ex	25750	12	10	11	−1	90	10
Jaye Ex	2000	5	5	5	Unch	10	8
Jericho	9500	9	8	9		17½	8
Joy Mining	19100	97	92	93	−5	115	55
Kamad	5000	15	15	15	Unch	60	15
Kamips	13500	7	5½	6	−1	16	5½
Kopan	25000	8½	6	7	+1½	14	4
L Bvrhs	2500	11½	11½	11½		29	10
Largo	7900	21	18	20		50	18
Laronge	377071	58	48	48	−1	120	25
Laura	8500	15	15	15		26	14
Lxnton	1100	22	18	18		76	18
Lornex	26605	630	600	625	+25	1000	575
Lytton	500	93	93	93		235	93
Mrshal	6500	6	6	6	+1	20	5
Mid West	7500	6½	5	5	−1½	23	5
Mrl Mtn	6500	16	15	16	+ +	70	14
Minex	2000	12	10	12	+2	24	9
Molmn	1000	8	8	8		26	7
Mrseby	1000	18	18	18		25	18
Mt Wash	3000	6	6	6		16	6
Nadina	2100	87	87	87	−1	165	85
Nat Nkl	7185	24	23	23		58	17
Native	1000	6½	6½	6½		15	6½
N Cinch	6550	16	11	11		35	11
N Cronin	500	14	14	14		17½	6
N Nrthcl	8100	48½	47	47		56	40
N Privtr	7500	14	12½	13½	−½	23	12
N Taku	41650	36	31	35	−2	51	6½
N Terr	23000	11	7	7	Unch	18	7
Nkl Hill	9000	14	12	12		90	12
Norcan	2000	6	6	6		23	6
Norex	11000	29	25	29		87	25
Niode	1000	23	22	22		47	16
N Pac	7000	24	20	21	−3	29	14
N Homstak	800	21	21	21		25	21
NW Vent	22000	45	40	40	−5	120	40
NW Kim	29267	17	13	15	−2	134	12
Omega	7400	11	9	11	Unch	24	9
Oro	17500	17	15	17		40	15
Pac Asb	28531	141	137	140	Unch	175	125
Pac Sil	2000	7	7	7		15	5
Parmnt	8000	23	21	21	−2	52	20
Pthfndr	75800	105	89	100	+12	190	73
Pat Slvr	z400	8	8	8		15	5¼
Peel	11500	13	12	12		25	9
Pinex Mns	55100	69	64	68	+1	134	44
Pinncle	6800	12	9	10		31	6½
Plateau Mtl	76800	33	25	28	+4	33	15
Polaris	2000	5	5	5		12	3
Prinser	1000	8½	8½	8½		20	6
Pyrmid	16000	35	30	35	+3	83	28
Qtsino	1600	10	9½	9½		14½	9½
Radex	9000	17½	15	17	Unch	138	15
Ramid	2000	35	35	35	+5	59	20
Rand	22331	45	40	45	+5	55	20
Reeves	1100	105	105	105		225	105
Riviera Ind	21000	20	20	20		54	18
Rckind	19250	23	20	20	−4	52	15
Rdstrm	1500	7	7	7		26	6
Ring Hill	15000	27	24	27		63	24
Rose Ps	76400	36	30½	36	+6	52	15
R Agsiz	4000	33	24½	27		50	24½
Sabina	18900	115	100	112	+2	580	61
Shld Dev	1000	100	100	100	+19	264	55
Slk Prem	3525	9	6	9		30	6
Sirian	2500	7	7	7		26	7
Sir Butte	7000	6½	6	6		14	6
Sir City	2000	10½	9	9	−1	30	9
S Chief	z66	17	17	17		75	17
Sir Ridge	8000	5	5	5		10	5
S Stndrd	20700	105	100	104	Unch	205	100
Slocan	12500	59	55	55	−3	84	20
S Seas	5500	32	27	32	+4	48	22
Spartan	8500	13½	12	12	−2	35	12
Stall Lak	1000	75	75	75	Unch	175	75
Stanx	4300	17	16	17	+1	50	15
Taseko	7000	19	14	16	+1	45	14
Tay Rvr	1000	17	14	14	−3	40	14
TC Res	13100	23	19	19	−1	93	17
Trwest	5600	22	21	21		42	20
Trans Col	2500	13	10	10		35	10
Tcon Res	3100	24	23	24	−1	27	18
Trojan	34300	27	24	25	−1	59	24
Turismo	2400	20	20	20		20	20
U Copper	1000	9½	9½	9½		37	9½
Val Co	2025	775	705	725		1225	705
Vnanda	2500	4	4	4		12	4
Vngard	2000	5	5	5		26	4¼
Vnturs	5400	7	5	5		15½	5
W C Res	1000	6	6	6	−1	18	3
W Mines	2590	240	230	236	+1	400	220
Wstind	14500	10	9	9		23	9
Wndmr	7000	20½	20	20	−1	120	17½
Ykn Rev	500	10	10	10		33	9
Znith	4500	28	27	27	−1	71	23
Warrants and Rights							
Col B w	595	195	165	165	−30	300	130
In Mar C	10379	23	20	22		65	18
Joy M A w	9500	30	20	21	−6	50	18
Path B	7400	29	24	25		100	20
Total sales, mines: 3,369,858							
33 Advances, 55 Declines, 104 Unchanged							
INDUSTRIALS							
Abstnrs Ins	100	$12	12	12		12	12
Ath Col	900	160	150	150		240	100
AM Par	700	225	225	225		225	125
Balco	z100	$6¼	6¼	6¼		10½	6
Btrust p	150	$32½	32½	32½		33½	32½
Block	2200	290	275	280	+5	470	275
BC Sugar	500	$18	17⅞	18		20½	16¼
BCT 5.75	25	$80	80	80		80½	80
Burr DD	100	$5¼	5¼	5¼		7	5
C Allied	200	$6¾	6¾	6¾		11½	6¼
C Jvln	100	$10⅞	10⅞	10⅞		19¼	10
C P	2500	$12	11¾	11⅞		13⅝	11¾
Canterra	29600	115	87	100	+11	375	81
Capt Int	30500	$6½	5¾	6½	+½	8⅞	4
Comco	400	$19¼	18⅝	19¼		25¼	18¼
Computx Ct	4500	42	40	40		53	40
Cor Ind	4545	145	145	145		180	130
Crstwd	500	125	120	125		285	115
Crown Z	100	$17¾	17¾	17¾		19½	17¼
Dawson	z50	$5½	5½	5½		7¼	5
Delta Pr A	7100	135	120	120		140	105
Delta Hotel	3200	230	215	220	−10	305	175
Doman	2000	$8	8	8	Unch	9¾	6¼
Domtar	200	$9¾	9¾	9¾		15½	9½
Eagle	1300	525	512	525	+12	600	410
EDP Ind	7000	31	30	31	+1	190	20
Field	200	$11⅛	11⅛	11⅛	−⅛	14⅛	7⅞
Finning	1200	$11¾	11½	11½	−½	14¾	9½
Fst Cty	400	$7	7	7	Unch	9¼	6⅝
Fundy	6500	300	250	290	+30	360	100
GN Land	2900	95	82	85		150	75
G P Ind	1720	180	150	150	Unch	325	140
Grouse	1300	195	190	195	+5	295	170
Grow B	3475	300	260	300		395	240
H Harv	2300	475	475	475	Unch	525	195
Hrdwik	25	$50	50	50		50	49½
Hobrough	100	375	375	375	−25	425	375
Home A	2700	$29½	28¼	28¼	−1½	36½	24¾
Hys Cda	300	300	295	295	−10	325	190
Imp Marine	9500	64	51	51	−29	350	51
Imp Oil	1600	$29⅛	27½	27½	−1¾	31¼	19
INat Gas	100	$11⅞	11⅞	11⅞		13⅝	11⅞
Int Brew	1675	$4	3½	3½		5⅛	3½
I Hydro	1500	75	70	75		155	60
Int Land	1200	600	537	600		600	440
Intl Util	200	$38½	38½	38½	−⅛	44	36⅝
Intrpix	1000	48	44	44		62	44
Intl Visu	72400	130	110	120	Unch	130	105
Ionarc	5600	130	125	125		175	115
Kaiser	1600	420	400	405		812	370
K Dyong	950	60	53	53		85	40
Key Ind	7000	22	22	22		33	15
Keystn	100	300	300	300	Unch	405	280
Lancer	1000	180	180	180	−10	250	165
Madill	z50	$6⅛	6⅛	6⅛		7¾	6
Mgdyn	600	130	125	130		200	50
Melton	2150	165	150	150	−15	170	110
Mercuria	19168	100	95	100	Unch	120	90
Mhwk pr	900	215	205	205	−10	350	205
Mhawk	500	70	70	70		200	70
Neonex	400	310	300	310		512	300
N Nur	200	160	160	160		250	150
Nornda	700	$26¾	26¾	26¾		36¾	26¾
NC Gas	27400	$13½	13½	13½		16⅝	13½
NW Sprts	780	$6¾	6⅛	6⅛		8	6⅛
NWL	7883	240	220	225	−15	450	220
Ok Helic	225	575	575	575		625	315
Ok Hold	400	490	480	480		525	300
Pace	1650	75	65	65		190	57
PN Gas	575	310	285	310		500	275
PNG pr	z30	$22	22	22		23¼	19
Pac Pete	150	$29½	29½	29½		31	29½
PWA	8195	$11¾	11¼	11⅜	−⅛	12½	5¾
Portcm	5100	70	65	65		225	15½
Potter	120	330	325	330		435	305
Q Bdcst	100	465	465	465		737	400
Reid Lith	z10	$10	10	10		12¼	9¼
RSL	600	225	200	200		300	200
Sartoga	1700	430	430	430		450	355
G Spring	825	240	240	240		255	165
Stntrn	1100	280	250	250	−25	675	250
Sun A	1100	$35½	35½	35½	+¾	39¾	30
Thmas Nat	3699	200	190	195	+5	205	190
Tokar	11710	130	125	125	Unch	310	125
TC Glass	100	$4	4	4	Unch	5	3¾
U Equit	300	200	200	200		275	150
U Prov	1000	175	155	155	−20	180	100
Wardr	4900	120	110	115	−10	160	80
Weldwd	4400	$11¼	11⅛	11¼		19	10½
Wntwth	z30	$10	10	10		10	9¾
W Brod	1600	$10½	10⅜	10⅜		26½	9
Wst In	505	195	195	195		210	190
Whon B	300	$11⅜	11⅜	11⅜		12½	10
Wdwrd	700	$22¾	22⅛	22¾	+¾	25¼	18¾
Wosks	200	770	750	770		825	675
Warrants and Rights							
Dom wts	200	$16⅝	16⅝	16⅝		21½	12
Intl Vis A	20100	60	46	58	+1	70	46
N N wt	1140	40	25	40	+10	80	25
Okan wt	100	220	220	220		285	100
Total sales, industrials: 360,710							
12 Advances, 17 Declines, 70 Unchanged							
OILS							
Albany Oil	46520	39	29	37	+8	44½	27
Alld Rox	6700	70	65	65	−3	124	49
Blindry	13700	84	78	78	−2	450	61
Bison	4033	975	970	975	Unch	1150	900
BP OG	150	595	595	595		700	580
C Hdgs	9400	84	50	80	−8	100	50
Cnartic	13600	35	33	33	−2	82	30
Clonial	2500	75	72	75	Unch	75	46
Comaplex	99941	111	105	111		111	105
Comrci	500	9½	9½	9½		15	8
Delta Pet	48800	75	65	70		75	65
Embsy	15600	45	42	43	+2	85	40
Five Star	4500	14	13	14	Unch	25	13
Freehld	12918	65	58	61	−1	320	41½
Futurty	6500	26	25	26	+2	50	21
Gt Reef	4500	24	24	24	Unch	36	22
Gold W	2500	11	10	10		35	9
Manhat	13259	42	37	38	Unch	55	28
Merind	4000	65	63	65		107	36
Midind	11500	6	5	5	−1	13	5
Pan Ocn	300	965	950	965		2037	950
P R Pete	31000	14	13½	14	+1	24	5
Plains P	15840	23	22	22	Unch	45	20
Pondry	3900	110	105	105	−6	147	105
RC Vent	122900	92	84	91	+9	140	60
Scurry	1500	$14	14	14		19	14
Share	7667	10	8½	10	+1	23	6
S Christl	500	40	40	40	+2	52	20
S P Pete	5000	6	6	6	Unch	14	6
Stampd	78075	87	74	77	+2	155	57
Tc Res	3700	89	87	89	−1	155	85
West Ex	15000	12	10½	11	Unch	37	10
Wstn Warn	3500	32	25	30	−5	52	25
Warrants and Rights							
Embassy A	2900	30½	25	25		125	25
Frehld Wt A	51800	5½	¼	¼	−5¼	425	¼
Total sales, oils: 668,703							
8 Advances, 10 Declines, 17 Unchanged							
INTERIMS							
Achron	10000	14	10	14		21	10
Alakon	5400	8	8	8		23	8
Alvija	12000	8	7	7		16	6
Ambas Mns	10500	12½	10	10		25	10
Amber	10500	25½	24	24		57	20
Anchor	48000	30	23	30	+2	30	15
Andex Mns	42000	23	20	20	Unch	23	18
Anglo Bo	38400	76	70	75	Unch	77	30
Anglo Wst	22500	19	18	18	−1	27	10½
Anmar	9500	8	5½	5½		25	5
Babine	1500	10	8	10		43	7
Bon Val	46700	36	32	34	−2	51	30
Braway Mn	29700	32	24	30	+5	140	8
Brwstr	30750	92	80	91	−1	105	57
Buckeye	30667	43	37	37	−2	49	25
Calix	3500	4	4	4	Unch	12	4
Can Bse	24000	20	13	15	−1	75	13
Crdwell	7000	20	19	20		99	15
Carolin	6000	25	18	21	−4	70	18
Centex	3500	12	11½	11½	−½	34	11½
Celtic Min	6000	25	20	22		25	20
Chapp	34000	20	18½	18½	−⅛	31	10
Cinola	500	5	5	5		20	5
Citex	6000	6	5	5	−½	16	5
Cindor	9500	15	13	15	Unch	21½	7
Conoco Sil	6000	40	40	40		52	30
Cop Mac Ms	13000	12	8	10	+2	38	7
Cream	1000	25	25	25	−5	66	25
Dalex	28000	10½	9	10	−½	25	9
Darsi	1500	7	7	7	Unch	40	7
Dictator	65500	28½	25	28		30	13
Donna	1000	6	6	6		25	6
Dorita	540	17	5	5		50	5
Dynam	2500	10	10	10		70	8
Eagle R	17000	47	28	28	−18	110	17
Equat	11500	28	23	23	−7	48	10
Exeter Mns	43000	52	30	50	+22	82	28
Fairbrn	5500	15	13	13	Unch	18	5
Falcon Exp	50700	72	67	70	+2	125	60
Fed Min	15700	26	25	26	Unch	118	25
Geoquest	14950	185	145	185	+25	200	130
G Met	3100	12	8	8		28	8
Glen Cop	25000	24	22	23	−1	31½	13
G Gate	1500	7	7	7		27	4
Gold River	50150	66	41	46	−17	108	41
Gramara	500	20	20	20		92	20
Green Egle	5500	37	33	33		75	20
Gulf Titn	9000	25	25	25		51	18
Hertz	12000	14	10	10½		77	9
Hibernia	2000	13	13	13	+1	13	8
Hlind Lode	1500	8	8	8	Unch	84	6
H Merc	3000	10	10	10		25	10
Imp Met	9500	27	21	27		36	12½
Int Spc B	22815	97	90	94	−3	117	70
Juniper	4000	10	10	10	−5	20	10
Kelglen	1000	8	8	8		27	8
Kelver	7000	16½	15	16½		50	13
Kismet Mn	15300	42	40	40	+2	70	38
Komo	3000	11	11	11		18	8
Leemac M	534000	15	12½	14	Unch	30	12
Lewes	3000	12	10	10	−2	50	10
Lori Explor	3000	30	25	25	−5	45	20
L Valley	1011	6	6	6		17	6
L Strike	805	10	10	10		15	7
Marlex	12000	25	23	23	−2	135	23
Mvrck	1500	23	20	20	−2½	135	20
Mollis	10000	12	9½	9½		36	7
Monarc	500	7	7	7		15	7
Mrcco	74000	32	20	29	−1	45	14
Nisson	85900	210	155	210	+15	210	60
Northair	19500	15	12	13	−½	27	10
North Isl	4550	7	5	5		60	5
Pytte	2000	11	11	11	Unch	35	8
Payco	13000	6	5	5	−1½	18½	5
Radiation	3750	485	475	475	Unch	525	290
Rackla	1000	10	10	10		19	5
Rayore	48700	55	45	48	−6	55	30
Rchwd	2500	200	180	200	+20	570	180
Rimrck	13000	54	50	50	−3	60	19
Robert Mins	4500	80	60	60	−20	83	60
Rocket	7300	28	24	26	+2	35½	9
Rokon Mns	4800	43	40	40	−5	49	38
Samson	500	3½	3½	3½		13	3½
S Jacinto	1500	7	6	6	−1½	23	5
Shasta	3000	52	50	50	−2	103	20
Sher Lee	3000	9½	9½	9½		12	4
Sierra Emp	400	175	175	175		430	100
Simnac	6500	25	25	25	Unch	55	25
S Spring	8000	68	62	62	−3	103	52
Solomn	1600	37	31	34		150	25
SPA	500	3¼	3¼	3¼		9	3¼
Spectro	3500	12	9½	9½		57	8
Specula	12100	46	40	46	+2	65	34
Stellak	14500	16	12	16	+4	47	8
Sunrise	32500	17	15	17	+2	23	11
Swim Lk	2000	11	10½	10½	−4½	59	10
Tan Expl	2000	10	10	10	−5	35	10
Teknol	57000	38	35	38	+3	40	24
Topley	1100	10	5	5		41	5
Troy	4000	10	10	10	Unch	56	8
Tyee	1700	15	12	15		65	11
Univ Pat	z100	14	14	14		18	5
Univex	5500	60	40	40		78	30
Vargas	102500	59	45	50	−5	59	17
Victor Mng	6000	12	9	12	+2	55	9
Wescom	1000	40	40	40		50	40
Wn Stndrd	11000	10	8	9	Unch	14	8
Whipsw	4000	12½	12½	12½		58	12
White Rv	70000	15	13	14		29	7
Yreka	3000	25	21	21	−2	43	17
Total sales, interims: 2,175,883							
16 Advances, 35 Declines, 59 Unchanged							
BANKS							
Bnk BC	919	$22	22	22	Unch	24¾	18½
B Montrl	200	$15⅛	15½	15½		17	14¼
Bk NS	800	$28	27¾	27¾		28¾	22
Bk Com	1000	$22⅛	22⅛	22⅛		24⅛	19⅛
Ryl Bnk	400	$25⅝	25⅝	25⅝	−¼	28¼	22⅝
T D Bnk	600	$25⅝	25⅝	25⅝		26	24⅝
Total sales, banks: 3,919							
0 Advances, 1 Declines, 5 Unchanged							
TOTAL VOLUME THIS WEEK 6,579,073							
69 Advances, 118 Declines, 255 Unchanged							

WANTED TO RENT
3 or 4 Bay Shop or Bldg. suitable for overhauling heavy trucks and equipment.
Required immediately for period of 5 to 6 months.
Lease can be arranged
O.K. TRUCKING CO. LTD.
386-3414

205-10 JONES BLDG.—723 FORT ST.
CREDIT BUREAU OF VICTORIA LTD.
385-3311
• World wide credit and personnel reporting.
• "COLLECTRITE" accounts recovery service.
• Member of Associated Credit Bureaus of Canada.
• Associated Credit Bureaus of America.
Established 1911

FURNITURE
VINYL REPAIRS
REFINISHING
SPECIALTY FINISHERS
382-4612

BLOCK BROS.
REALTY LTD.
Our New Office
Is Opening Soon in
COLWOOD

FOR SALE
2-Year-Old
REMINGTON
FLO-MATIC COPIER
Excellent Condition
$750. Offers Considered
O.K. TRUCKING
386-3414
CO. LTD.

FOR SALE
CADBORO BAY HOMES
AT $29,500, spotless 3-br. home on corner lot. Hardwood floors, floor to ceiling fireplace separating LR and DR, full basement.
AT $31,900, immaculate 3-BR home on large interesting lot with rock outcrop, trees and secluded patio. Part basement contains furnace, storage and spotless laundry.
AT $45,500, a lovely 2-BR. home with spacious LR., master BR. and DR. facing the sea. Beautifully panelled and with WW carpet over HW floors. A unique property providing excellent privacy.
CALL EDMOND HIGGIN 477-8477
CADBORO BAY REALTY

DECISIONS . . .
Can Cost Money or Make Money . . .
"CREATIVE DECISION MAKING CAN BE TAUGHT"
All Day Seminar.—
THURSDAY, Nov. 18
IMPERIAL INN
Morning Session— 9 a.m. to 11:45. —Terry K. Lawson
Afternoon Session — 1:15 to 5 p.m. —Dr. Leslie Shaffer
Luncheon (included in cost of seminar)—11:45 to 1:30.
Full Session $25 per person.
Group of 5 or more, $20 per person.
Sponsored by Sales & Marketing Executives of Victoria
To: Sales & Marketing Executives, Victoria,
P.O. Box 563, Victoria, B.C.
Phone: (604) 477-8000
Please register me for seminar. Cheque enclosed payable to Sales & Marketing Executives.
NAME
ADDRESS
FIRM
BUS. PHONE

. . . The . . .
GLENSHIEL HOTEL
for Lunch
SMORGASBORD
11:30 to 2:30
$1.25
in the
THISTLE ROOM
Open 8:00 to 8:00
606 DOUGLAS STREET

Seminars for Supervisors
The British Columbia Department of Education, in co-operation with the Federal Department of Manpower and Immigration, is offering seminar programmes for supervisory personnel in the following fields:
Business Administration
Industrial Relations
Instructional Techniques
Principles of Supervision
Restaurant and Hotel Supervision
These programmes will be conducted in a variety of centres throughout the Province. Locations, dates and course details are available from your local Canada Manpower Centre. If one of these programs will benefit you apply now — as space in each course is limited.

PARK OLYMPIC HEIGHTS
CONDOMINIUM
OPENING SOON!
14 Luxurious Homes adjacent to park and sea.
Reserve your suite now at
660 BATTERY ST.

OAK BAY — UNIVERSITY
FIVE BEDROOMS OR FAMILY DUPLEX
A most attractive colonial home with terrific accommodation. 2,000 square feet of living area. Multiple plumbing. A real pleaseure to view.
Full Asking Price $46,000
SIDNEY MARINA VIEW
FIVE BEDROOMS OR FAMILY DUPLEX
2652 square feet of living area. Beautiful wall-to-wall carpeting, appliances and drapes included make this 2-year-old home exceptional value at $38,500.
FOR APPOINTMENT TO VIEW ABOVE, CALL
MR. YELLS—388-4271
Res. 383-5039
J. H. Whittome & Co. Ltd.
706 Fort St.

"CASH"
$1,500 to $500,000
2nd Mortgages and Agreements Purchased
HOMEOWNERS
NO BONUS CHARGED on 2nd Mortgage Funds for Debt Consolidation, Home Improvement, etc.
Call 382-4251
RITHET AGENCIES LTD.
Agents for
BANCO FINANCE LIMITED

SELLING YOUR HOME?

Then Join the
Big "M" Club
(This club is limited.) Limited only to people who have a real need to sell. Big "M" means Molyard (John, that is). Well versed in all aspects of real estate, John is a member of the exclusive $1,000,000 Club. He can sell your home.
Make a point of calling him anytime at
386-2955
He starts his selling immediately.
ASK FOR
JOHN MOLYARD
MAYFAIR REALTY LTD.
Don't Forget the Big
"M"

WE DEAL IN LONG-TERM SECURITY
See the new Volvo models for 1972
McCALLUM MOTORS
386-6168 1101 Yates

6000 SQ. FT.
New First Floor Office Space
Private Entrance
Elevator
Southern Exposure
Acoustic Ceiling
Heating — Air Conditioning
Modern Washroom Facilities
Recessed Lighting
Ideal for engineering firm, accountancy, architectural brokerage or lawyers.
Call the Property Management Department
680 BROUGHTON ST.
385-3411
Ker AND Stephenson LIMITED

Special funds available for immediate loan on completed projects.
Contact:
North West Trust COMPANY
R. G. Cosby
Branch Manager
717 Fort Street
Victoria
Telephone: 386-3534

Where the Action Is?
LOOK AROUND YOU!
LOOK AT THIS . . . Unlimited funds for home trading.
WHY NOT be where the action is with a company that is still growing?
BE A PART of the Block Bros. pre-licensing and training programming for Real Estate Sales Staff.
OPEN HOUSE
Attend at our office
1800 BLANSHARD ST.
TUES., NOV. 16 — 7:30 P.M.
WED., NOV. 17 — 7:30 P.M.
See our latest picture presentation of life as a Block Bros. salesman. A question and answer period.
Join your Host . . .
RAY RAWNSLEY
Manager, 386-3231

OFFICES
We Have the Widest Selection in the City, Both in Price Range, Type and Location, plus Areas from 250 sq. ft. to 6,000 sq. ft.
EXAMPLES ARE:
BELLAMY BUILDING 612 Johnson St. 6000 sq. ft.
SAYWARD BUILDING 1207 Douglas St. 518 to 1800 sq. ft.
JOHNSON BUILDING 727 Johnson St. 250 to 1800 sq. ft.
TIMES BUILDING 680 Fort St. 260 to 1400 sq. ft. 1114 Blanshard St.
JONES BUILDING Douglas and Fort (Near Corner) 600 to 1000 sq. ft.
ALL WITH CITY PARKADES NEARBY
Call the Property Management Department
680 BROUGHTON ST.
385-3411
Ker AND Stephenson LIMITED

Make Classified a Reading Habit
FOR WANT ADS — 386-2121

Sun Story on Canada's Defence Share:

U.S. To End Surplus

VANCOUVER (CP) — The Sun says John Connally, United States treasury secretary, intends to take steps to eliminate Canada's $500 million trade surplus under the Canada-U.S. defence sharing production agreement.

In a dispatch from Washington, the newspaper says Connally will press for removal of Canadian tariffs on defence items made in the U.S.

The Sun says the U.S. also seeks removal of the Canadian preference in the agreement, a provision that allows small Canadian firms with marginal profits to compete against U.S. companies for sales to the Canadian forces.

The evidence, the newspaper says, is in a treasury department letter sent to a New York congressman, Lester Wolff, who complained on behalf of a constituent that an Ottawa firm, Leigh Instrument Ltd., had an unfair advantage because of "Canadian government support" on a contract for 3,000 altimiters for the U.S. Navy.

Congressman Wolff also wrote a letter to the U.S. defence department complaining about the Ottawa company's contract.

"My concern is that the Canadian-U.S. defence agreement notwithstanding, it might prove unwise to permit a non-U.S. firm to be the sole supplier for defence instruments," Wolff wrote, adding that the U.S. should reconsider spending money in other countries when the balance of trade "is in such disarray."

The treasury department's reply, The Sun says, came from William Cates, deputy assistant treasury secretary for industrial nations, finance, who said: "I am writing on behalf of secretary Connally . . ."

"I agree there is a broader trade question involved here," the treasury department letter said, "specifically the manner in which the defence production sharing arrangement with Canada has operated.

"We intend to pursue this question vigorously with Canadian officials with a view to achieving a balance in trade under this arrangement and the removal of Canadian tariffs and national purchasing preferences on military procurement."

The letter goes on to state that difficulties would hopefully be resolved in a manner which would lead to an expansion of trade and in defence items which would benefit U.S. firms.

The defence agreement allows Canadian firms to export certain products to the U.S. without having to pay what is known as an "add-on," a tariff which increases the product's price.

The Canadian preference in the agreement allows Canada to add a tariff of 10 per cent of the cost of a product imported from the U.S., although no add-on is made by the United States on products made in Canada.

Connally
". . . a balance"

Nixon Advised To Sack Finance Policy Mentor

LONDON (AP) — The Financial Times, authoritative business daily, urges President Nixon to fire Treasury Secretary John Connally as his chief negotiator in the world monetary crisis.

"What is becoming more and more apparent is that Mr. Connally has little grasp and understanding of the facts of international financial life," the paper says in an article by its monetary expert C. Gordon Tether.

Tether says the effect of Connally's approach has been to alienate other countries to the extent that some would see the world economy sliding rather than yield to what they regard as U.S. dictation.

He adds: "It is going to be very difficult to conduct a meaningful dialogue with the United States so long as he is heading the American team."

The world's 10 main trading nations should have opened talks Nov. 22 to clear up confusion in world currencies which followed President Nixon's August retrenchment measures. Those talks have been postponed at Connally's request.

Tether charges that Connally has repeatedly backed out defining the sort of international monetary system Washington would like to see.

Connally Confident: 'We're Doing Well'

WASHINGTON (AP) — Treasury Secretary John Connally said Saturday the present international monetary disruption in which currencies are floating against each other could last for "almost an indefinite period."

Connally, returning from a 17-day trip to Southeast Asia, said the present situation of international uncertainty would not harm the United States.

"We're doing very well," Connally told reporters.

Connally said his talks with Japanese officials on currency and trade matters were conducted in an "atmosphere of great understanding. They are willing to help, they're willing to co-operate."

He said that, although it would be difficult for the Japanese, a basic understanding was reached that there would have to be revaluation of the yen and changes in trade policy.

But Connally would not specify how much in the way of revaluation was talked about or whether agreement was reached on specific trade barriers.

Reds Sentence Three to Death

MOSCOW (Reuter) — Three Soviet citizens convicted of collaborating with the Nazis by shooting civilians of wartime-occupied Byelorussia have been sentenced to die before a firing squad, the Newspaper Izvestia reported.

Car Drives Into Platoon

MUENSTER (AP) — An automobile drove into a platoon of West German soldiers Friday, injuring 15, two of them critically, police said. The driver of the car was passing another car when he drove into the platoon as it was marching out of a post.

Phase II Law As Freeze Ends

WASHINGTON (UPI) — The administration set into legal motion Saturday the first economic controls in U.S. history short of full-scale wartime, and braced for a spurt of post-freeze inflation it hoped the American public would co-operate to end quickly.

With the birth of Phase II of President Nixon's economic stabilization program scheduled for 12:01 a.m. Sunday, regulations of the pay board and the price commission were published in Saturday's federal register, giving them the force of law.

The price commission made a last-minute change in language to clarify the point that retailers and wholesalers with annual sales of $100 million or more must notify the government of price increases in advance for approval within 30 days, just as all manufacturers of that size are required to do.

In an apparent error, retailers and wholesalers were exempted from the pre-notification requirement in regulations announced Tursday.

Some prices increases were expected immediately, starting Sunday morning after the death of the 90-day wage-price freeze. But in the long run, administration guidelines are intended generally to hold wage increases to 5.5 per cent a year and price hikes to 2.5 per cent annually nationwide, with some "give" either way in individual cases.

"This is economic history in the making," said Donald Rumsfeld, executive director of the cost of living council. "It is the first time this country in peacetime has adopted a series of economic restraints."

Ford Motor Co. Saturday led off the anticipated flood of new-car price increases in the United States as it increased the price of its small Pinto by what it described as an average of $94 and its imported Caprt by $119.

American Motors and Chrysler also have price increases in mind but have not specifiel the amounts. General Motors said it will make an announcement about possible price increases soon.

The pay board announced Saturday that longevity—and in-grade pay raises under existing contracts would be exempt from post-freeze restraints.

YAMAHA ORGANS AND PIANOS
Are World Famous
701 Fort St.
Phone 384-9131

FOREST INDUSTRY OPPORTUNITY—OVERSEAS
FOREST ENGINEER
Qualifications—
A registered Professional Engineer, or one who is eligible for registration, who is qualified in logging road location, design and construction supervision. He will also be required to assume responsibility for logging-plan design and skid trail and setting lay-out for this wheeled-skidder operation.
Term—
Approximately two and one-half (2½) year assignment. This man will form part of a project team in Ceylon, responsible for supplying tropical hardwoods to a new manufacturing complex. Practical training of national staff will be an obligation. The position offers a substantial base salary plus attractive allowances and other fringe benefits. Address submission and enquiries to:
M. J. Gordon, P. Eng.
REID, COLLINS and ASSOCIATES LIMITED
550 Burrard Street, Vancouver 1, B.C.

PROVINCE OF BRITISH COLUMBIA
HAS OPENINGS FOR
MEDICAL SPECIALIST
Division of TB Control
VANCOUVER
SALARY: $22,440 per annum.
To supervise a small staff of nurses, to participate in an education and rehabilitation program, to be prepared to work quite extensively with personnel officers in various government departments; to make visits to government offices throughout the Province where an Occupational Health Physician is needed; to prepare reports and perform related duties as required.
Requires graduation from a medical school of recognized standing with a degree of Doctor of Medicine, and a licence to practice in the Province of British Columbia; a diploma in Public Health, or considerable experience in another field of preventive medicine; several years' experience in public health or employee health programs, preferably some experience in the field of mental health.
COMPETITION No. 71-1319
Apply VICTORIA by November 26, 1971
OBTAIN APPLICATIONS from British Columbia Civil Service Commission offices in Vancouver, Essondale, or 544 Michigan Street, Victoria, or from nearest Government Agent.
RETURN APPLICATIONS AS DIRECTED ABOVE, QUOTING COMPETITION NUMBER. CANDIDATES MUST BE CANADIAN CITIZEN OR BRITISH SUBJECT.

OPEN TO VIEW
2 to 4, MON. to SAT.
360 DALLAS

Alec Gower
VICTORIA'S SEAFRONT PRESTIGE CONDOMINIUM
2-Bedroom Suites FROM ONLY $21,500
★ One, Two and Three Bedroom Suites.
★ Exciting Panoramic Views.
★ Olympic Mountains, Sooke Hills, Seascapes.
★ Easy to Buy, Cash, Trade or Mortgage.
★ Quality Construction.
★ Superior Appointments.
Information Anytime at 592-2407
WHYTE & GOWER
OAK BAY PROPERTIES Ltd.
2227 OAK BAY AVE. "In the Village"

STOP! at... EMPRESS PONTIAC BUICK GMC
LEASE DEPARTMENT
With a Plan to Fit All Transportation Needs!
★ Cars—Economy to Luxury
★ Trucks—Smallest to Largest
★ Recreational Vehicles—Campers, Motor Homes, Van Conversions
2867 DOUGLAS at TOPAZ
3534 DOUGLAS AT BAY STREET
LEASE DEPT. 382-7121

VICTORIA'S NEWEST
FIRE-RESISTANT STORAGE FACILITIES

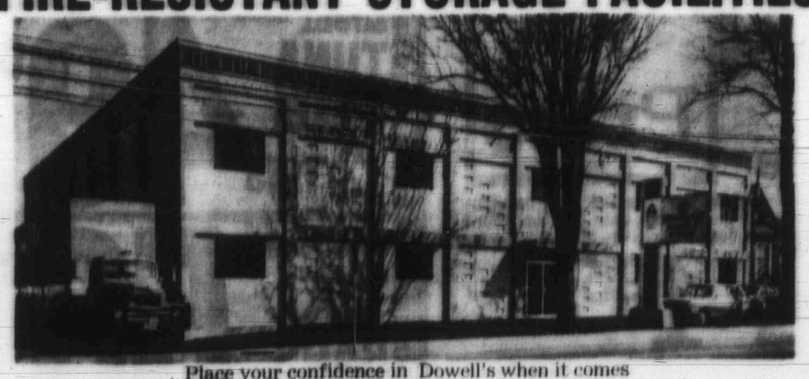

Place your confidence in Dowell's when it comes to storing your precious valuables.
Call 384-7191 for
DOWELL'S
MOVING & STORAGE LIMITED
630 ESQUIMALT RD.
Across the street from Princess Patricia High Rise
Member of Allied Van Lines

SUBURBAN
1971
FORD CORTINA GT
$2357
PHILCO RADIO FREE
386-6131

SMALL FARM
MILL BAY—4½ ACRES

Thirteen hundred and fifty square foot home with full basement. The rooms are all large, living room has beautiful stone fireplace, wall-to-wall carpet. W/W carpet in 3 large bedrooms. Basement is partly finished (rumpus room and 4th bedroom, all material for 2nd bath, plus doors, etc., for rest of basement). The main floor is completely finished. Very nice big-roofed barn for horses or cattle. Land is 95% cleared and fenced. Priced to sell at only $32,000
Contact W. HOTT at . . .
WHITTOME AND CO. LIMITED — Phone 746-6161 or Evenings Phone 746-4586

WATERFRONT HOMES

DALLAS PLACE
Over 1,400 sq. ft. of luxurious living in Victoria's only solid concrete condominium. Each suite is truly like a home with even a real fireplace. Display suite furnished by Standard Furniture — Open daily 2-4 p.m. at 670 Dallas.
EXPLORER DEVELOPMENTS
382-4218 386-0471

Superb Waterfront
OAK BAY
$34,500

Yes, absolutely right on the waterfront. Luxury carefree living in a spacious waterfront apartment of your own. Lawns to walk on with nothing except the foreshore between you and the water. Luxury accommodation comprises large living and dining room, kitchen and breakfast nook, all facing the fabulous views of ships and sail boats. Two large bedrooms. Excellent inside storage. Very low upkeep charges. For an appointment to view
PLEASE CALL W. A. MOHR, 598-3321
PLUS 2 OTHER BEACH DR. SUITES TO CHOOSE FROM AT $29,500
JACK MEARS OAK BAY REALTY LTD.
2194 OAK BAY AVENUE

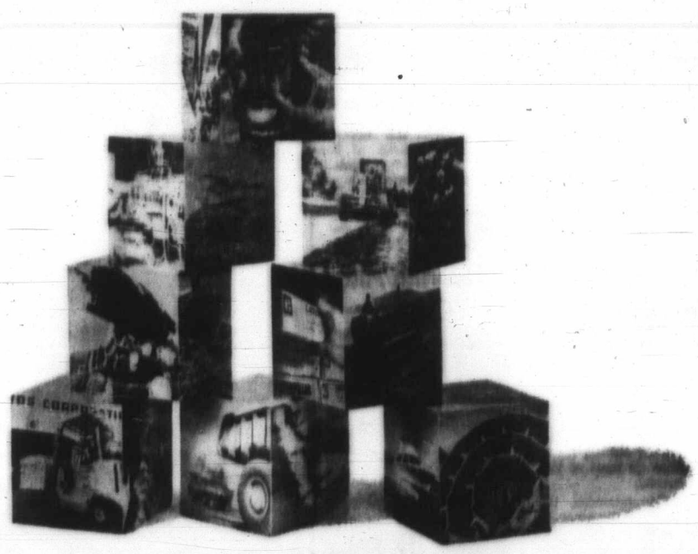

Individual units with a lot in common
Finning is an organization of individually managed divisions, departments and locations. *Divisions* provide sales, parts and repair service to a particular industry. Engines for marine applications. Lift trucks for materials handling. Small machines for light industrial users. *Departments* specialize in a particular service. Replacement parts, repair programs, custom engineering, design and installation of warehouse storage and distribution systems. *Locations* put these specialized services within easy reach of the customer. Thirty-three locations, staffed by 1,077 skilled people, come together to form Finning. Finning. Big enough to provide a complete range of services unmatched by any other equipment dealer. Small enough to have a personal involvement with the customer; an individual interest in his equipment, his job and his success in British Columbia and the Northwest Territories.
FINNING
YOUR CATERPILLAR DEALER
27 Crease Avenue
Phone 384-4144
EQUIPMENT FOR LOGGING, MINING, CONSTRUCTION, MATERIALS HANDLING, PIPELINING, POWER GENERATION, MARINE.

NAMES in the NEWS

Sentence: Five Lives

SHEBOYGAN, Wis. — **Douglas Dean**, 19, of Sheboygan, was sentenced Friday to five consecutive terms of life in prison for the murders of his mother and a girl-friend's mother and three brothers.

Sentence was passed by Sheboygan County Court **Judge John Buchen** despite pleas from the defence that the terms run concurrently.

District Attorney **Lance Jones** argued that no lighter sentence should be considered, because Dean had been supported by his mother and befriended by his girl-friend's family.

It will be 51 years and three months before Dean is eligible for parole, officials said.

Ann Rammer, the girl-friend whose mother and three brothers were slain, was sobbing after the 25-minute court appearance.

□

LOS ANGELES — A $15,000 false-arrest judgment was entered against actress **Hedy Lamarr** because she once accused a former admirer, **Donald Blyth**, 43, of rape. The actress dropped the charges the next day, Blyth said, but by that time he had been the object of "embarrassing and humiliating" international publicity and had spent a night behind bars.

□

WASHINGTON, Pa. — **Aubran "Buddy" Martin**, 23, was sentenced Saturday to death in the electric chair for his part in the New Year's Eve, 1969, slayings of United Mine Workers official **Joseph "Jock" Yablonski**, his wife and daughter. Martin, of Cleveland, Ohio, was the first of five defendants to be brought to trial in the triple slaying.

□

MONTREAL — A collection of letters written by former Prime Minister **Sir Wilfrid Laurier** to the wife of his law associate will be auctioned in Montreal Dec. 2. The 40 letters from Laurier to **Emilie**, wife of **Joseph Lavergne**, were written between 1891 and 1893 when he was leader of the Opposition in the House of Commons.

Lamarr
. . . charged

Martin
. . . sentenced

CAPE TOWN — **Dr. Christiaan Barnard**, the South African heart transplant pioneer, has implanted a new heart into a man who had said he would be satisfied if he lives only a year with it. The patient was identified as **Lindsay Rich**, 62.

□

ANTOFAGASTA, Chile — Cuban Premier **Fidel Castro** visited bachelor workers' camps around the nitrate mines of northern Chile's Atacama Desert Saturday. Castro, making his first trip outside Cuba in seven years, visited the workers in their dormatories of tin and wood that make up the camps of Maria Elena and Pedro de Valdivia in the heart of the desert, which has one of the world's largest deposits of natural nitrate.

□

TORONTO — **Don Mathews**, 45, president of a London, Ont., land development land construction company, has announced he would seek the national presidency of the Progressive Conservative party at its convention in Ottawa starting Dec. 5. Earlier in the day, **John Pallett**, 50, a Port Credit, Ont., lawyer and former member of Parliament for Peel, said he would contest the presidency.

MADRID — A granddaughter of **Generalissimo Francisco Franco** is to marry a descendant of Spain's last ruling king, a newspaper has reported. The San Sebastian newspaper Diario Vasco said the engagement between **Prince Alfonso-Jaime Borbon Y Dampierre**, 35, and Franco's granddaughter, **Maria Del Carmen Martinet-Bordiu**, 20, was announced in Paris.

□

NEW YORK — **Irving Kahn**, who was convicted of bribery and perjury in a Johnstown, Pa., cable television scandal, has resigned as chairman and chief executive of Teleprompter Corp.

□

LONDON — Pan American World Airways said it was just "a little gesture of goodwill" but it backfired because someone forgot to ask permission. Pan Am had planned to rename one of its Boeing 747 jets **"Clipper Soula"** in honor of the wife of Australian Prime Minister **William McMahon**. But Pan Am neglected to ask McMahon — or his wife, and McMahon's secretary, **Reg McDonald**, said "the prime minister said he did not want the aircraft named after Mrs. McMahon."

□

LOS ANGELES — Superior Court **Judge Adolph Alexander** has sentenced convicted **Sharon Tate** killer **Charles Watson** to death, but said that if he tried the case alone without a jury he might have brought in a different verdict because of his own opposition to the death penalty and psychiatric evidence about Watson's mental state and not on any extenuating features in the murder evidence.

□

VANCOUVER — Funeral service will be held here Monday for **James M. McDonald**, a Scottish-born merchant who became known as the "Chocolate King" with a world-wide clientele. McDonald, who died Thursday in hospital, came to Vancouver in 1905. He drove a mail stagecoach to raise the money to open a candy shop — McDonald's Fine Chocolates. His clientele included **Sir Winston Churchill**, U.S. president **Herbert Hoover** and actress **Mae West**.

□

TOKYO — **Emperor Hirohito** has expressed his "heartfelt gratitude" to the seven European countries he and **Empress Nagako** visited last month. Speaking to a rare press conference held inside the Imperial Palace, he slighted the protest incidents that occurred during the couple's trip. He said the incidents could happen even in Japan.

Coho Carries Unisex To Ultimate Extreme

TACOMA, Wash (AP) — There's something fishy about a coho salmon that came in to spawn this fall at Minter Creek.

It's bisexual. Half of the fish is female and the other half is male.

Minter Creek hatchery superintendent Arthur Gallaghan said the three-year-old, 22-inch coho "has eggs on one side and the sperm section on the other."

Coal Miners, Firms Agree on New Pact

NEW YORK (UPI) — The United Mine Workers union approved and signed a new three-year contract early Sunday, ending a strike that had idled 100,000 miners for 44 days.

The way was cleared for the post-midnight signing when the 125-member national scale and policy committee of the UMW voted 122-1 with two abstentions to accept the contract.

The Bituminous Coal Operators Association already had approved the pact.

The miners were expected to go back to work Monday.

Gov. Arch Moore of West Virginia, who acted as a mediator at the talks, hailed the agreement as one that "means a lot to the individual coal miner."

"It brings him up to par with those of his contemporaries in other industries and in some respects beyond," Moore said.

Moore estimated the strike cost West Virginia $250,000 a day but said the state still was in good financial shape.

An industry source estimated the coast of the settlement at $1.2 billion over the three years, a 39 per cent increase over the present contract. The source said the contract would result in increased productivity and a decrease in labor unrest and wildcat strikes.

UMW president W. A. "Tony" Boyle praised Moore's efforts in helping to reach an agreement.

Driver's Record Lengthy

YOUNGSTOWN, Ohio (AP) — A Youngstown man whose car jumped a curb on a busy downtown street Friday and killed six pedestrians has been convicted of five traffic violations since 1960, authorities said Saturday.

Nine other persons were injured in the accident.

The driver, identified as James Anderson, 30, was arrested immediately after the incident.

Police said Anderson had been released on $1,000 bond Nov. 6 on a charge of assault with a dangerous or deadly weapon in the shooting of his wife.

Alaska Liquor Firms Admit to Price-Fixing

HONOLULU (AP) — Three of Alaska's largest liquor wholesale firms and their two presidents have pleaded no-contest to a federal antitrust charge of price-fixing in Alaska.

The pleas were entered in Honolulu this week before U.S. district court Judge Martin Pence, who had presided over earlier hearings in the case held in Anchorage.

The pleas were entered by Milton Odom, president and director of both Anchorage Cold Storage and Odom Co. and Alex Schulman, president and director of Alaska Distributors.

The men and firms were charged with violation of the Sherman Act in an indictment delivered by a federal grand jury in Anchorage last Dec. 9.

No sentencing has been passed in the case.

The grand jury indictment charged that the three firms had controlled the supply to retailers in Alaska of Seagram and Canadian Club liquor and eliminated competitive prices for those products.

Teachers Forego Increase

FORT NELSON, B.C. (CP) — Agreement was reached Saturday between the Fort Nelson school board and the local teachers' association, giving the 55 teachers an 8.9 per-cent salary increase this year and next, but the teachers will fore go most of this year's increase.

In a joint statement, the school board and the teachers said they found themselves in a difficult and unique position whereby the board could not afford the number of teachers necessary to maintain the existing educational program.

The statement said the problem is primarily the result of the provincial education finance formula which, it said, is not adequate for a district the size of Fort Nelson.

According to the statement, the teachers offered to fore go a portion of their increase with the funds to be used to maintain the present educational program. The school board accepted the proposal.

•NOTICE•
BLACKTOP DRIVEWAYS
New Fall Prices
MADISON PAVING CO.
385-9822
(TERMS)

EATON'S
Hearing Aid Centre

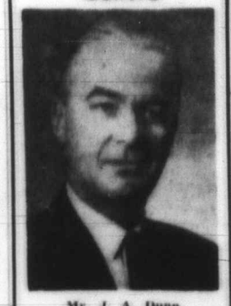

Mr. J. A. Dunn

Hearing Aid Regulation Act

At Eaton's we welcome the Hearing Aid Regulation Act.

Here at Eaton's we can help you with all your hearing aid needs. Mr. Dunn, our special representative will be pleased to talk with you and answer your questions. Now isn't it good to know that we can supply you with a hearing aid.

For Less Than 100.00

We Give Special Discounts to Senior Citizens

And, in addition to our regular services of testing hearing and repairing aids, we fit hearing aids for which you buy no batteries. Come in and see Mr. Dunn or phone today 382-7141.

Eaton's Hearing Aid Centre
4th Floor at the Elevator

Store Information 382-7141

EATON'S

BUYLINE 388-4373

1/2 Price

Hanes Panty Hose

The dress sheers you love for after-five occasions and for making your legs look their beautiful best any time of day . . . Hanes makes them, and now for a limited time only you can afford to buy several pairs. Reinforced panty section, nude heel and demi-toe; colours of Barely There, South Pacific, Town Taupe, Barely Black, Loam and Mayfair.

Petite, Medium, fits 4'11" to 5'4"
Medium, Tall, fits 5'4" to 5'8"
X-Tall, fits over 5'8"

Reg. 2.50 Sale, each 1.25

Hosiery, Main Floor

Capsule Fashion Shows And Wig Demonstration

Happening Monday, Nov. 15th on the Floor of Fashion—
Three Shows Daily

Informal showings of the newest looks for the holidays . . . at-home, dining, sportswear and daytime fashions, too . . . plus, an informative demonstration of R & M wigs. Three showings: at 12:15 p.m., 1:15 p.m. and 3:15 p.m.

THESE PRICES BELOW WHOLESALE!
OAKCREST FOODS 3475 QUADRA
THE WAREHOUSE 47 SONGHEES RD.
Wholesale Food Distributors
Prices Effective MON., TUES. and WED.
OPEN Every Night 'Til 9 P.M.
We Reserve the Right to Limit Quantities

Don't Get in a Bind— Shop Here!

SUGAR With $10.00 order or over. 10 lbs. 79c
Fresh Ground SHOULDER BEEF lb. 59c
Canada Choice, Lean STEWING BEEF Boneless lb. 79c
Fresh, Lean PORK HOCKS 2 lbs. 49c
PEANUT BUTTER SQUIRREL Large, 48-oz. jar 99c
PACIFIC MARGARINE Made by the Moon's People 5 lbs. 89c
SUN-RYPE FRUIT DRINK Orange, Apple, Etc. 4 48-oz. Tins 98c
EATWELL TUNA FLAKES 2 TINS 49c
Salada Prior Park TEA BAGS 100's, Pkg. 59c
B.C. Red Fancy McINTOSH APPLES 4 lbs. 55c

S
SALE!
3475
QUADRA
47 SONGHEES
RD.
Don't
Get in
a Bind—
Shop
Here!
9c
9c
9c
9c
9c
9c
8c
9c
9c
9c
5c

1½ Hours No Cost Customer Parking in Eaton's Covered Car Park

EATON'S

THERE'S MORE FOR YOU DOWNTOWN

Store Information 382-7141

Eaton's Saturday Store Hours
9.00 a.m. to 5.30 p.m.

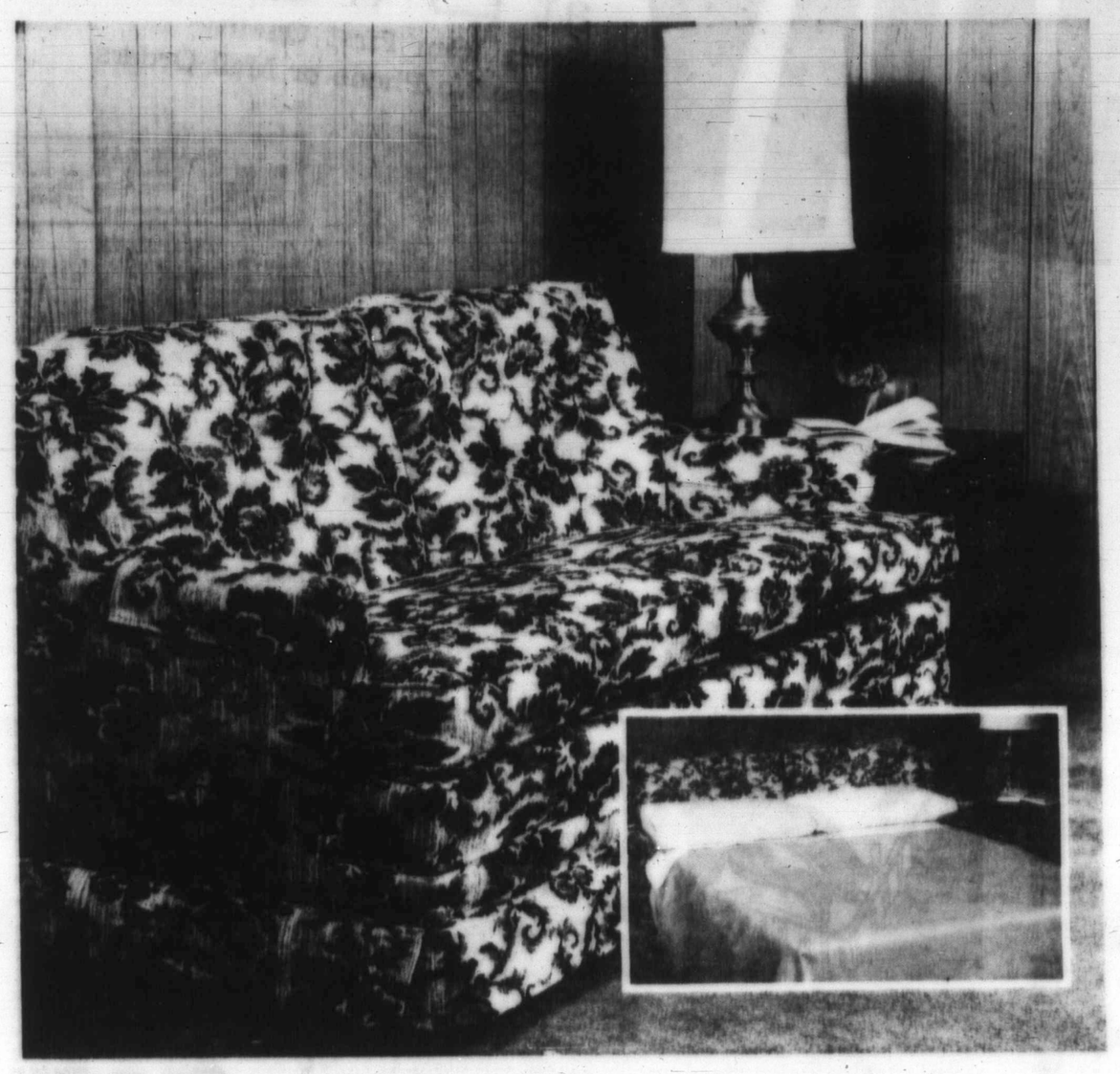

Only On Sale Do You Get Simmons Quality In Devon Hide-A-Bed At Such A Low Price

Sale, **389.00** No Down Payment: Terms Available

Simmons' sale of hide-a-bed sofa lets you buy a beautiful, functional piece of furniture without overtaxing your budget. Opens up to a full size bed with deepsleep mattress. Will solve your problem of "putting up" overnight guests. And it's a lovely piece of furniture you'll be proud to have in your living room or den. Traditional style, covered with a rich-looking nylon and rayon fabric in avocado or ginger, with semi-attached pillow back, self deck, pleated valance and arm caps. Buy now at sale price and be ready for the festive season when you may need extra seating and sleeping accommodation.

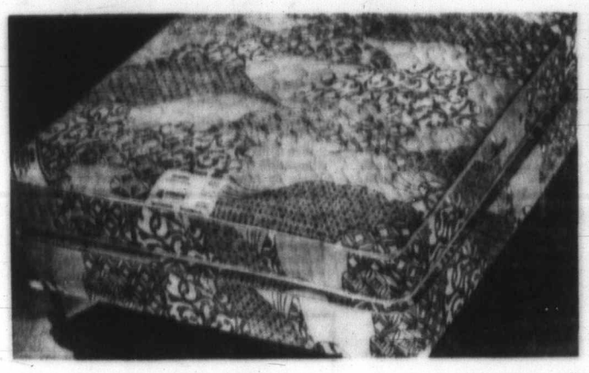

Save On Queen Size Sleep Unit

Simmons' "Celestine" group, with decorator cover by Oscar de la Renta, foam quilting and 1" foam padding to pamper your every restful moment. Mattress has 405 coils, 2 layers of 1/8" foam. Box spring, with 88 coils, white felt. **Sale, Mattress or Box Spring,** each **189.00**

No Down Payment: Terms Available

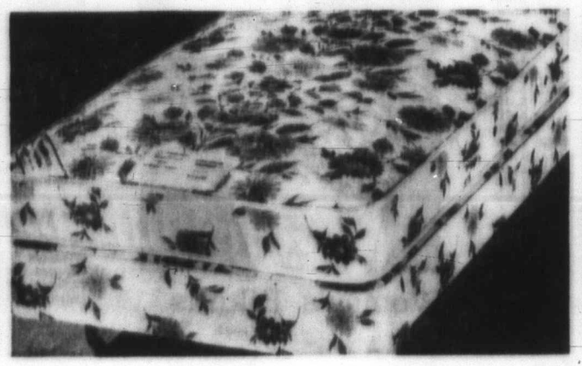

Top Value Springdream Ensemble

Low cost sleep unit, with Simmons' top quality workmanship built into every inch. 405 coil, foam quilted mattress suppored by an 88 coil heavy duty box spring. Has a metal bed frame and multi-buttoned headboard. 3'3" only. **Sale, complete** **129.00**

No Down Payment: Terms Available

Sleep Units, Second Floor, Home Furnishings Building

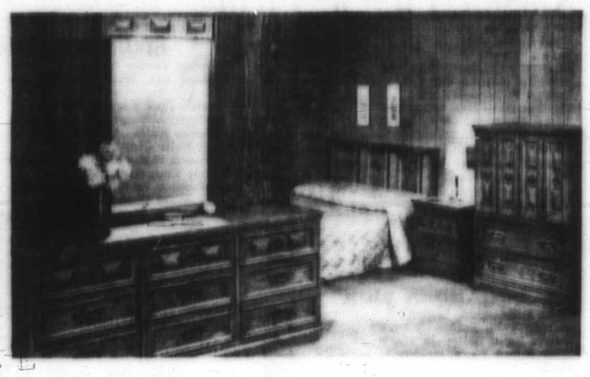

Sale Suite Has Spanish Oak Finish

Kroehler made. Moulding, decorative appliques of solid oak. Dovetailed drawers, with mahogany bottoms. Consists of 72" Triple Dresser, with framed mirror; 2 door, 2 drawer Chest, 60/54 Hearboard. 2 drawer Night Table, **extra 59.00.** Sale, 3 pcs. **449.00**

No Down Payment: Terms Available

Furniture, Second Floor, Home Furnishings Building

Offer Repeated! A Complete Sell-Out Last Time

Low Priced Dining Suite With Salem Maple Finish

Sale, 5 pcs. **129.99**

No Down Payment: Terms Available

In case you missed out last time, here's another chance to save on this charming Colonial style dining group. An Eaton exclusive, rugged and sturdy, constructed from solid hardwood to stand up to the rigours of a busy family. Companionable Round Table (52" dia. extends to 54"), topped with heat-stain, chip-resistant, wood-grain patterned plastic. 4 Mate's Chairs have saddle-shaped seats, with turned spindle backs and legs. Buy now for your dining room, games room or cottage while it's exceptionally low priced. Extra Mate's Chair, **16.99**.

Furniture, Second Floor, Home Furnishings Building

1.49 DAY

TUESDAY Only at EATON'S

Every Item First Quality
Please No Phone or Mail Orders

FASHION FLOOR ACCESSORIES

Scarves—New fall prints. Each **1.49**
Wallets and Billfolds— Each **1.49**
Belts—Hand-made, leather. Each **1.49**
Accessories, Floor of Fashion

HOSIERY, ACCESSORIES

Seamless Mesh Nylons—9-11. **3** pair **1.49**
Knee-High Stretch Socks—10-11. **2** for **1.49**
Square or Long Scarves—Ass't. **1.49**
Women's Gloves—Assorted. **1.49**
Umbrellas—Men's **1.49**
'Total Fit' Stretch Nylons— **2** pairs **1.49**
"Aristoc" Panty Hose—S.-XL. **1.49**
Slipperettes or Orlon Mules pair **1.49**
Belts—Braided leather. — **1.49**
Sheer Panty Hose **2** for **1.49**
Umbrellas—Assorted colours. Each **1.49**
Hosiery and Accessories, Main Floor

CHINA

Nursery Set—Mug and bowl set. **1.49**
Stainless Coffee Spoons—Box of 6. **1.49**
Glass Decanters—Square shape. **1.49**
"Dema" Stemware—Pkg. of 4. **1.49**
Ceramic Ashtrays— **1.49**
"Victorian Manor"—Stainless, 6 dessert spoons. Set **1.49**
2 **Table Spoons**—1 sugar shell, 1 butter knife. **4** pcs. **1.49**
Nut Crackers Each **1.49**
Bar Bells Each **1.49**
Bottle Carriers Each **1.49**
Pinwheel Stemware—6 styles. Each **1.49**
Box of 2 Stainless Egg Cups—2 boxes for **1.49**
Stainless Salt and Pepper—or toast rack. Each **1.49**
China, Main Floor, Home Furnishings Building

MEN'S FURNISHINGS

Polyester Fabric Ties— **1.49**
Assorted Socks—Many colours. **2** pairs **1.49**
Boxer Shorts—S.M.L. **2** pairs **1.49**
T-Shirts—White, cotton. **2** for **1.49**
Brevets, Jerseys—White. S.M.L. **2** for **1.49**
Cotton Handkerchiefs—White **12** for **1.49**
Suedine Gloves—S.M.L. **1.49**
Men's Wear, Main Floor

HOUSEHOLD LINENS

Bath Towel Ensemble—Floral, jacquard.
Bath Towel— **1.49**
Hand Size— **2** for **1.49**
Face Cloth— **4** for **1.49**
Embroidered Cases—Standard. Pair **1.49**
Print Tablecloths—52" x 52". Each **1.49**
Lounge Pillows—Assorted. Each **1.49**
Tea Towels—Linen or cotton. **4** for **1.49**
Terry Apron Set—With towel. **1.49**
Pillow Protectors—White cotton. **4** for **1.49**
Plastic Place Mats— **3** for **1.49**
Foam Back Place Mats— **4** for **1.49**
Apron, Pot Holder Set— **1.49**
Dishcloths—Cotton, 15x15" **8** for **1.49**
Homespun Place Mats—12x18" **4** for **1.49**
Bottom Fitted Sheets—Bunk or twin. Each **1.49**
Linen Table Cloths—43" sq. **1.49**
Flannelette Bunk Sheets—54 x 90 **1.49**
Household Linens, Third Floor

GARDEN SHOP

Bone Meal—10-lb. bag **1.49**
Darwin Tulip Bulbs—30 mixed **1.49**
Parrot Tulip Bulbs—18 mixed **1.49**
King Alfred Daffs—20, No. 1 **1.49**
Daffs, Narcissi—40, No. 2 **1.49**
Anemones—40 per bag **1.49**
Potting Soil—30-lb. bag **1.49**
Banded Cedar Tub—10" diam. **1.49**
Front Lawn Seed—2 lbs. **1.49**
Back Lawn Seed—2 lbs. **1.49**
Double Early Tulips—Bag of 15 **1.49**
Named Tulips—Pkg. of 10. **2** for **1.49**
Potted Mums—Assorted — **1.49**
Limited Quantities.
Garden Shop, Main Floor, Home Furnishings Building

HARDWARE

Secure Lock—For any door. Each **1.49**
24" Towel Bar or 9 x 12" Mirror— Each **1.49**
22" Bow Saw or Combination Pliers—Ea. **1.49**
Stanley Line Level— **1.49**
Set of Twist Drills—1/16" to ¼". Set **1.49**
Saw-Horse Brackets— Pair **1.49**
Metal Robe Hooks—2 types. **2** for **1.49**
"Secure" Padlock— Each **1.49**
Poly Storm Window—36 x 72". **1.49**
Ball Peen Hammer—½-lb. **1.49**
Soldering Iron **1.49**
Hardware and Plumbing, Lower Main Floor

GROCERIES, FOODS

Royale Bathroom Tissue— **10** rolls **1.49**
Royale Facial Tissue—Small. **8** for **1.49**
Nabob Green Label Tea Bags—100s. **2** for **1.49**
Maple Leaf or Burns Canned Hams —1½ lb. Each **1.49**
Beurre, Marie Shortcake,
Huntley and Palmer Biscuits— **7** pkgs. **1.49**

PRODUCE

Sno Boy Oranges—9 lbs. **1.49**
Vegetable Assortment
Sno Boy Gem Potatoes—10 lbs.
Sno Boy Carrots—3 lbs.
Onions—3 lbs.
Turnip—1 only
All for **1.49**
Frozo Frozen Strawberries—15 oz. **4** for **1.49**
Snovale Frozen Peas—2-lb. bag **4** for **1.49**

HOSTESS SHOP

Date, Nut, Madera, and Banana Loaf— All for **1.49**

MEATS

Fletcher's Ham Steaks—8-oz. **2** for **1.49**
3-oz. Steakettes— **16** for **1.49**
Maple Leaf Bacon—2-lb. side, ½-lb. Devon back. All for **1.49**
Burns' Cooked Meats—6-oz. pkg. each of Bologna, Head-cheese, Chicken Loaf, Pickle and Pimento, Macaroni and Cheese, in new self-seal pks. All for **1.49**
Foods, Lower Main Floor

TOYS

14" Plastic Doll—Moving parts. **1.49**
Alphabet Sliders or Chalkboard— Each **1.49**
Car and Airplane Model Kits— **1.49**
Ten-Pin Bowling Set—Plastic **1.49**
Match Box Toys—Metal. **4** for **1.49**
45-Key Grand Piano **1.49**
"Dia Blocks"—Plastic for building. **1.49**
Colour Mates—Building blocks. **1.49**
Counting Frames Each **1.49**
Motorific Boats **1.49**
Black Velvet Paint by No. Each **1.49**
Tonka Volkswagen **1.49**
Bizzey Finger Paints **2** for **1.49**
Doll in Rocker **1.49**
Doll Case Each **1.49**
Cake Mix, Icings—6 pkgs. **2** for **1.49**
Flutter Balls Each **1.49**
Plastic Transfer Truck. **1.49**
Plastic Truck and Balls **1.49**
Fire Engine—battery operates. **1.49**
Hat Boxes **1.49**
Xylophones Each **1.49**
Doll in Blanket **1.49**
Doctor, Nurse Kits Each **1.49**
Snowball Target Game **1.49**
Tea Set Each **1.49**
Plastic Guitars **1.49**
Magic Mirror Set **1.49**
Stuffed Toys, dogs, bears. Each **1.49**
Pip Squeak Fun People Each **1.49**
Bop Bag—48" inflated. **1.49**
Plastic Toot Train **2** for **1.49**
Plastic Toot Boat **2** for **1.49**
Jupitor Gyro Tops Each **1.49**
Baking Set—mixes, utensils. **1.49**
Mod Doll Clothes—11½" size **2** for **1.49**
Tonka Scramblers Each **1.49**
Klean Klay Modeling Set **2** for **1.49**
Canadian Engineering Set **1.49**
Nimble Word Game **2** for **1.49**
Black Velvet Paint Set **2** for **1.49**
"Beat the Computer" Puzzle **2** for **1.49**
Toys, Lower Main Floor

JEWELLERY

Watch Bands—Metal. **1.49**
Assorted Collars—Velvet, metal. **2** for **1.49**
Butane Lighter—Refillable. **1.49**
Brocade Jewel Case **1.49**
Jewellery, Main Floor

BABY WEAR

Infants' T-Shirts—Sizes 1-3. **2** for **1.49**
Infant Stretch Sleepers— Each **1.49**
Receiving Blanket—30"x40". **2** for **1.49**
Infants' Snapperalls—12-24 mos. Each **1.49**
Infants Plastic Pants— **8** for **1.49**
Baby Wear, Third Floor

SPORTING GOODS

Fishing Tackle Boxes— **1.49**
Fishing Line Weights or Dodgers—Your choice. Each **1.49**
Double Knit Toques—Ass't. **1.49**
Batteries—Transistor, flashlight. **7** for **1.49**
Hunting Knife—And sheath. **1.49**
Golf Balls—Hard wearing. **5** for **1.49**
10-Speed Water Bottle and Frame— **1.49**
9-Volt Transistor Battery— **3** for **1.49**
Badminton or Tennis Racquets **1.49**
Golf Score Card Holder— **1.49**
Disposable Flashlights or Pen Knives—
Pen Knives— **2** for **1.49**
Table Tennis Set **2** for **1.49**
Practise Arrows **1.49**
Darts—assorted colours. **5** for **1.49**
Golf Wood Covers **6** for **1.49**
Soccer Shin Pads Each **1.49**
Bicycle Combination Locks— **2** pairs **1.49**
Sporting Goods, Main Floor, Home Furnishings Building

DRUGS — SUNDRIES

Women's Gift Sets—by Shulton, Maja, Bromley and Sorelle— Each **1.49**
Men's Sets—Old Spice, Citation. Each **1.49**
Men's Cologne—Assorted. Each **1.49**
Bath Salts or Bubble Bath **2** for **1.49**
Fancy Soaps—6 in box. **1.49**
Fancy Soap—3 in box. **2** for **1.49**
Antimony Jewel Box **1.49**
Coricidin Tablets—60's **1.49**
Redoxin Tablets—10's **2** for **1.49**
Gelusil Tablets—100s **1.49**
Colgate "100" Mouthwash—12 oz. **2** for **1.49**
Scope Mouthwash—12 oz. **2** for **1.49**
Ascorbic Acid Tablets—100 mgm, 500's **1.49**
A.S.A. Tablets—500's **2** for **1.49**
Glade or Florient Freshener **3** for **1.49**
Wilkinson Sword Blades—5's **4** for **1.49**
Calcium Sandoz—8-oz. **1.49**
TOOTHPASTES
Colgate or Ultrabrite—King-Size. **2** for **1.49**
Close-Up—Green mint, giant. **3** for **1.49**
SHAMPOO AND RINSES
Resdan—10 oz. **1.49**
Desnel—32 oz. **2** for **1.49**
Breck-One—6 oz. **1.49**
Breck Silk and Hold **1.49**
Wildroot Hairdressing—6.5 oz. **3** for **1.49**
Brylcreem Soft Hair—For men, 16 oz. **1.49**
Hair Spray — White Rain or Clairol—16-oz. **2** for **1.49**

DEODORANTS

Noxzema—Feminine, Anti-Perspirant or Reg. **2** for **1.49**
Ban Super Dry—Aerosol **2** for **1.49**
Marigold Rubber Gloves **2** for **1.49**
Nivea Cold Cream Soap **7** for **1.49**
Imperial Leather Soap **3** for **1.49**

WIG BAR

Wig Spray **1.49**
Wig Brush **1.49**
Wig Clip-Ons **2** for **1.49**
Sterifoam Heads **2** for **1.49**
Drug Sundries, Main Floor

MUSIC CENTRE

LP Records—Well-known artists. **1.49**
Recorder or TV Antenna— Choice **1.49**
Cassette Recording Tape— **1.49**
45-r.p.p. Hit Parade Records— **2** for **1.49**
Black Cartridge Cases— each **1.49**
Record Rack—Holds 50 LPs. **1.49**
Phillips-Head Cleaning Kits each **1.49**
Lektrostat Record Cleaning Kit **1.49**
Music Centre, Main Floor, Home Furnishings Building

MEN'S AND BOYS' SHOES

Terry Mules—Foam soles, S.M. pair **1.49**
Men's and Boys' Shoes, Main Floor

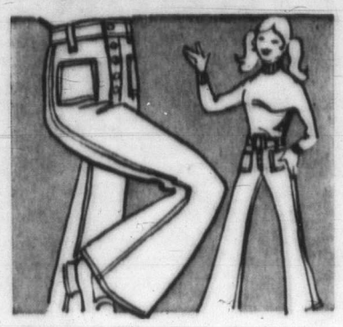

Girls' Denim Jeans
Sale, 1.49
Washable denim jeans with smart flare leg styling. Sizes 7 to 14 in group.
Girls' Wear, Third Floor

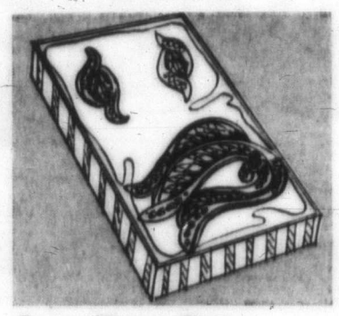

Jewellery Set
Sale, 1.49
Gift boxed jewellery set includes suit or dress pin and matching earrings.
Jewellery, Main Floor

Women's Bikinis
each **1.49**
White and assorted colours. Small, medium and large.
Accessories, Main Floor

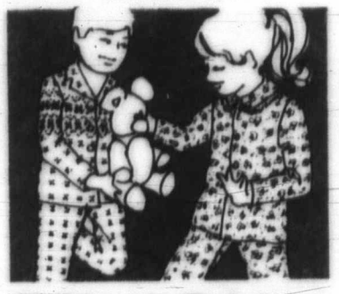

Children's Pyjamas
Sale, 1.49
Cosy-warm flannelette in styles for girls and boys.
Children's Wear, Third Floor

Crocus Bulbs
Sale, 1.49
Plant now for a beautiful Spring showing. Bags of 60 mixed bulbs.
Garden Shop, Main Floor, Home Furnishings Building

RED BASKET SHOP

Giant Christmas Assortment—Tags, folders, seals: **3** for **1.49**
Christmas Cards—Assorted. **2** for **1.49**
Boxed Christmas Cards Each **1.49**
Christmas Wrap—3-roll pkg. **2** for **1.49**
Fashion Bows—30's. **2** for **1.49**
DeLuxe Ribbon—6 colours, 90' lengths. **2** for **1.49**
Red Basket Shop, Main Floor, Home Furnishings Building

CHILDREN'S WEAR

Boys' Play Jeans or Sheens— **1.49**
Children's T-Shirts—4-6x. **1.49**
Children's Cotton Briefs—4-6x. **5** for **1.49**
Little Boys' Terry Socks—assorted colours, sizes 7-8. **3** for **1.49**
Girls' Knee Length Socks—assorted colours, stretch nylon, sizes 7-8. **2** for **1.49**
Children's Wear, Third Floor

BOYS' WEAR

Sport Shirts—Sizes 8 to 16. **1.49**
Flannelette Pyjamas—8 to 16. **1.49**
Stretch Socks—Sizes 8 to 10. **3** pairs **1.49**
Stretch Socks—Sizes 10 to 12. **2** pairs **1.49**
Boys' Pants—Assorted, 8-16. Pair **1.49**
Acrylic Toques—Size fits all. **1.49**
Boys' Knit Shirts—100% nylon. **1.49**
Boys' Vinyl Gloves—2 sizes. **2** pairs **1.49**
Boys' Wear, Third Floor

GIRLS' WEAR

Leotards—Stretch nylon, ages 7-14. Each **1.49**
Gloves, Mitts—Orlon knit. **2** for **1.49**
Sleepwear—Florals in 7-14. Each **1.49**
Knee Socks—Ass't. colours, sizes. **2** pairs **1.49**
Briefs—Lace trim. 8 to 14. **3** pairs **1.49**
Orlon Knit Hats— Each **1.49**
Nylon T-shirts—7-14. **1.49**
Zip Neck Stripes and Jacquards— **1.49**
Girls' Wear, Third Floor

SPORTSWEAR

Shorts, Shells—10-16. S.M.L. Each **1.49**
Cotton Shirts—Floral, 12-16. Each **1.49**
Sportswear, Floor of Fashion

FABRICS

Medium Wale Corduroy—35" wide. 1½ yds. **1.49**
Rayon Brocade—Many shades. 1½ yds. **1.49**
Cotton Canvas or Poplin—45". 1½ yds. **1.49**
Rayon Lining—54" wide. 2 yds. **1.49**
Decorator Cottons—54" wide. Yard **1.49**
Fabrics, Third Floor

FLOOR COVERINGS

Fatigue or Bath Mat—Rubber. **1.49**
Cotton or Patch Mat—18x24". **1.49**
Serpentine Mats—13x22". **1.49**
Welcome Mats—25x16". **1.49**
Rubber Mats—18x28". **1.49**
Floor Coverings, Main Floor, Home Furnishings Building

CANDIES

Johnson's Mixed Nuts—1½ lbs. **1.49**
Chocolate Cherries—Fascination 10½-oz. and Mint Patties, 12-oz. Both for **1.49**
Chocolates—Family Asst. 28-oz. Each **1.49**
Chocolates—Family Asst. 14-oz. **2** for **1.49**
Almond Roca—1 lb. Cello bag. **1.49**
Christmas Crackers— **1.49**
Candies, Main Floor

WOMEN'S, CHILDREN'S SHOES

Women's Fabric Sneakers—5-9. pair **1.49**
Slippers and Moccasins—5-10. pair **1.49**
Children's Shoes and Slippers— pair **1.49**
Children's Gumboots—8-12. pair **1.49**
Shoes, Floor of Fashion

LINGERIE

Arnel Tricot Slips—32 to 42. **1.49**
Lingerie, Floor of Fashion

PAINTS

Dropsheets—8x12 feet. **3** for **1.49**
Paint Roller Kit—4 pieces. **1.49**
Paint Brushes—Assorted nylon, bristle. **1.49**
Paint Thinner—For oil base paint. Gal. **1.49**
Mac Tac Self-Adhesive Vinyl— **3** yds. **1.49**
Paints, Lower Main Floor

PICTURES AND MIRRORS

Framed Miniatures—"Old Masters". **1.49**
Wall Decorations—Plates, plaques. **1.49**
Metal Frames—8x10"—5x7". **1.49**
Framed Prints—8"x10". Each **1.49**
Crystal Mirrors—2 sizes. **1.49**
Pictures and Mirrors, Second Floor, Home Furnishings Building

LEATHER GOODS

Swinger Clutch—Vinyl. **1.49**
Greek Totes—Shoulder style. **1.49**
Billfolds, French Purses, Coiners—Each **1.49**
Handbags, Main Floor

MAIN FLOOR, SPORTSWEAR

Women's Shirts—Easy care. **Roll sleeve. 1.49**
Main Floor Sportswear

WOOLS, LUGGAGE

Double Knit or Acrylic—2-oz. **3** for **1.49**
3- or 4-Ply Fingering—1-oz. **4** for **1.49**
Irish Fisherman Yarn—2-oz. **3** for **1.49**
Mohair Wool—1-oz. ball. **3** for **1.49**
Tweed Yarn—Worsted weight 2 oz. skein **4** for **1.49**
Nylon Gym Bags— **1.49**
Wool and Fancy Goods, Third Floor

NOTIONS

Mercerized Cotton Thread—800 yards **2** for **1.49**
Ironing Pad Set—Teflon coated. **1.49**
Scotchguard Fabric Protector—11 oz. **1.49**
Beautician Hair Tools— Set **1.49**
Notions, Main Floor

CAMERAS

View Master Reels—Pkg. of 3 **2** pkts. **1.49**
Carrying Case—For Instamatic, holds film and cubes. Each **1.49**
Reading or Magnifying Glass **1.49**
"Magicubes"—Pkt. of 3. Each **1.49**
Cameras, Main Floor

FOUNDATIONS

Lycra Briefs—S.M.L. **1.49**
Lycra Bras—A, 32-36; B, 32-38. **1.49**
Pull-On Girdle—White, M.XL. **1.49**
Lycra Stretch Bra—32-36. **1.49**
Foundations, Floor of Fashion

SNACK BAR

Breaded Veal Steakette, Whipped Potato, Vegetable, Brown Gravy, Roll and Butter, Beverage. **2** for **1.49**
Snack Bar, Lower Main Floor

DRAPERIES

Lining—White, ecru, 47", 48". **2** yds. **1.49**
Foam Chips—1-lb. bag. **2** for **1.49**
Cushions—Assorted. **1.49**
Polyester Voile—Colours, 45". Yard **1.49**
Tetron Polyester—48" wide. Yard **1.49**
Cotton Hopsacking—45" wide. Yard **1.49**
Burlap—45" wide. **2** yds. **1.49**
Draperies, Second Floor, Home Furnishings Building

STATIONERY

Desk Blotters—Assorted borders. Each **1.49**
Scotch Cellulose Tape— **4** rolls **1.49**
10" Candles—Box of 12. Box **1.49**
Hasty Notes—With envelopes. **3** for **1.49**
Scripto Ball Point Pens—5 per package. pkg. **1.49**
Artist Canvas Boards—16" x 20". **2** for **1.49**
Stationery, Main Floor

FLOOR CARE ACCESSORIES

Lewyt Vacuum Bags— **2** for **1.49**
Eureka, Viking Vacuum Bags— **2** for **1.49**
Bissell Upholstery Shampoo— **2** for **1.49**
Hoover Vacuum Bags—Upright, Dialamatic, Constellation. **2** for **1.49**
Sunbeam 600 Series Bags—Pkg. of 10. **1.49**
Vacuum Cleaners, Main Floor, Home Furnishings Building

HOUSEWARES

Enamel Roaster—for 7-lb. roast. **1.49**
Assorted Enamel Saucepans— Each **1.49**
Ironing Pad and Cover— Set **1.49**
Garbage Bags—Pkg. of 10. **4** for **1.49**
Sponge Mops— Each **1.49**
Wild Bird Seed—10-lb. bag. **2** for **1.49**
TV Trays—With legs. Each **1.49**
Magnetic Brooms— **1.49**
Housewares, Lower Main Floor

AUTO ACCESSORIES

Eaton's Regular Oil—20w. to 30w. **4** qts. **1.49**
One S.T.P. Oil Treatment—
One Can Top Oil—Both for **1.49**
Stop and Tail Lights—2 styles. **1.49**
S.T.P. Gas Treatments or S.C.T. Oil Treatment— 2 for **1.49**
Turtle Wax Liquid and
Zip Pillow Wax— Each **1.49**
Cream Turtle Wax and
Zip Pillow Wax— Each **1.49**
Magnetic Key Holder— **3** for **1.49**
Steering Wheel Cover—Fur pile. **2** for **1.49**
Air Freshener— **2** for **1.49**
Litter Baskets—For all cars. **1.49**
Battery Booster Cables— Set **1.49**
Windshield De-Icer—Spray. **2** for **1.49**
"No Fog"—prevents fogging or steaming on car windows. **1.49**
Frost Shields—for windshields. **1.49**
Anti-Freeze Windshield Washer—160 oz. **1.49**
Turtlewax Clear Smear Windshield Cleaner— **2** for **1.49**
Chamois Cloth or Nenette Brush— Each **1.49**
Auto Accessories, Main Floor, Home Furnishings Building

LAMPS AND ELECTRICALS

Attractive Indian Brass Pieces— **1.49**
Bulbs—Two 40-watt, four 60-watt, four 100-watt. **10** for **1.49**
Trilight Bulbs—Mogul or med. base. **2** for **1.49**
8-Inch Clip-On Shades— **2** for **1.49**
Florentine TV or Bed Lamps— Each **1.49**
Table or Floor Lamp Shades— **1.49**
Shadeless Pin-Up Lamps, Bedroom Fixtures— Each **1.49**
Shadeless Pin-Up or Boudoir Lamps— **1.49**
Lighted Rocker Switch— **2** for **1.49**
Weatherproof Receptacle Covers— **1.49**
Ballerina Shades— **1.49**
Filigree Clip-On Ceiling Shade— **1.49**
Lamps and Electricals, Main Floor, Home Furnishings Building

DOWNSTAIRS BUDGET STORE

Fake Fur Hats—White, brown, grey. Each **1.49**
Jeans—Pre-shrunk, 12-18. **1.49**
Blouses—Tailored, cotton and polyester. 32-38. **1.49**
Men's Boot Runners—6-12. Pair **1.49**
Women's Slippers— Pair **1.49**
Boys' Boot Runners—11-3. Pair **1.49**
Children's Slippers—11-3, 1-5. Pair **1.49**
Children's Rubber Boots—Assorted colours. 11-3. Pair **1.49**
Tana Spray Waterproofing— **1.49**
Hostess Slippers—5-9. **1.49**
Women's Runners—5-10. **1.49**
No-Iron Crawlers—12-24 months. **1.49**
Girls' Full Length Nylon Slips—10-14. **2** for **1.49**
Baby Blankets—30x40". **2** for **1.49**
Children's Boxer Slims—4-6x. **1.49**
Girls' Flannelette PJs—4-6x. **1.49**
Children's Flannelette PJs—2-3x. **1.49**
Children's T-Shirts—4-6x. **1.49**
Girls' Briefs and Vests—2-6x **3** for **1.49**
Flannelette Long Gowns—4-6x. **1.49**
Boys' Flannelette PJs—10-16. **1.49**
Boys' Pants—8-16. **1.49**
Boys' Socks— **3** pair **1.49**
Women's Slim Sock—One size fits 9-11. **3** pair **1.49**
Seamless Mesh Nylons—9½-11. **5** pair **1.49**
Women's Nylon Briefs—S-L. **3** for **1.49**
Children's Handbags— **1.49**
Vinyl Raincoat—Grey, S.M.L. **1.49**
Dress Socks and Work Socks— **2** pair **1.49**
Fabric Ties—Assorted. **1.49**
Sports Shirts—S.M.L. **1.49**
Sweat Shirts—S.M. **1.49**
T-Shirts—White. S.M.L. **3** for **1.49**
Men's Work Shirts— **1.49**
Men's Tie and Sock Sets— Set **1.49**
Men's Boxer Shorts—S.M.L. **3** for **1.49**
Boys' Socks— **4** pair **1.49**
Handkerchiefs—Pkg. of 12. **1.49**
Men's Thermal Underwear—Assorted. **1.49**
Bath Towels—Assorted colours. **1.49**
Face or Dish Cloths—Assorted. **8** for **1.49**
Vinyl Place Mats—Assorted. **4** for **1.49**
Linen Tea Towels—24x36". **3** for **1.49**
Muslin Pillow Protectors—White. **2** pairs **1.49**
Calendar Towels—1972, boxed. **2** for **1.49**
Embroidered Pillow Cases— **1.49**
Linen Table Cloths—52" square. **1.49**
Corduroy Neck Rests— **1.49**
Corduroy or Fabric Chair Covers— **1.49**
Corduroy Toss Cushions— **1.49**
Satin Toss Cushions— **2** for **1.49**
Satin Pillow Cases— Each **1.49**
Pillows—Feather or foam chip. **1.49**
Cooking Aids—Apron, potholders and mitt set. Set **1.49**
Terry Towel Apron Set—Assorted colours. Set **1.49**
Downstairs Budget Store

1½ Hours No-Cost Customer Parking Eaton's Covered Carpark

EATON'S

THERE'S MORE FOR YOU DOWNTOWN

Eaton's Store Hours
9 - 5:30 Daily
Thurs. & Fri. 9 to 9.

y
S
ders

BAR
ette, Whipped Po-
n Gravy, Roll and
2 for 1.49
r Main Floor

ERIES
, 48". 2 yds. 1.49
2 for 1.49
1.49
45". Yard 1.49
ide. Yard 1.49
vide. Yard 1.49
2 yds. 1.49
nd Floor,
gs Building

NERY
borders, Each 1.49
4 rolls 1.49
Box 1.49
opes. 3 for 1.49
5 per package.
pkg. 1.49
2" x 20". 2 for 1.49
ain Floor

ACCESSORIES
2 for 1.49
Bags— 2 for 1.49
oo— 2 for 1.49
pright,
2 for 1.49
—Pkg. of 10. 1.49
Main Floor,
gs Building

VARES
o. roast. 1.49
ans— Each 1.49
Set 1.49
10. 4 for 1.49
Each 1.49
bag. 2 for 1.49
Each 1.49
1.49
r Main Floor

ESSORIES
, to 30w, 4 qts. 1.49
t—
or 1.49
styles. 1.49
r
2 for 1.49
Each 1.49
Each 1.49
3 for 1.49
ur pile. 2 for 1.49
2 for 1.49
ars. 1.49
Set 1.49
y. 2 for 1.49
ging or steaming on
1.49
fields. 1.49
Washer—160 oz. 1.49
Windshield Cleaner—
2 for 1.49
e Brush— Each 1.49
Main Floor,
gs Building

AND
ICALS
Pieces— 1.49
60-watt, four 100-watt.
10 for 1.49
med. base.
2 for 1.49
2 for 1.49
amps— Each 1.49
hades— 1.49
, Bedroom Fixtures—
Each 1.49
udoir Lamps— 1.49
2 for 1.49
Covers— 1.49
1.49
Shade— 1.49
als, Main Floor,
gs Building

TAIRS
STORE
rown, grey. Each 1.49
1.49
and polyester.
1.49
12. Pair 1.49
9. Pair 1.49
1-5. Pair 1.49
Assorted colours.
Pair 1.49
ng— 1.49
1.49
1.49
months. 1.49
Slips—10-14.
2 for 1.49
2 for 1.49
4-6x. 1.49
4-6x. 1.49
Ja—2-3x. 1.49
1.49
2-6x. 3 for 1.49
4-6x. 1.49
10-16. 1.49
1.49
3 pair 1.49
e size fits 9-11.
3 pair 1.49
9½-11. 5 pair 1.49
S-L. 3 for 1.49
1.49
S.M.L. 1.49
Socks— 2 pair 1.49
1.49
1.49
1.49
3 for 1.49
1.49
Set 1.49
M.L. 3 for 1.49
4 pair 1.49
12. 1.49
ear Assorted. 1.49
colours. 1.49
Assorted. 8 for 1.49
orted. 4 for 1.49
36". 3 for 1.49
—White. 2 pairs 1.49
boxed. 2 for 1.49
ses— 1.49
square. 1.49
air Covers— 1.49
— 1.49
2 for 1.49
Each 1.49
m clip. 1.49
otholders and mitt set
Set 1.49
Assorted colours
Set 1.49
Budget Store

ore Hours
Daily
ri. 9 to 9.

LOCAL NEWS

The Daily Colonist.

(ESTABLISHED 1858)

SPORT

SECOND NEWS SECTION — VICTORIA, BRITISH COLUMBIA, SUNDAY, NOVEMBER 14, 1971 — PAGE THIRTEEN

What Not To Do

Everyone is a pedestrian at one time or another, so Pedestrian Safety Week, starting Monday in Victoria area, should be widely observed. Problem is, according to Capital Region Safety council, that most people when walking make mistakes that could get them injured or killed. Here are two common mistakes made by pedestrians in downtown Victoria. Left, stopping in middle of crosswalk to chat and right, not using intersection when crossing busy street.

—Colonist photos by Ian McKain

Articulate Young Man Flays 'Imperialists'

'Missionary' Seeks Converts to IRA Cause

By GEORGE INGLIS
Colonist Reporter

An articulate young man with a missionary's glint in his eye and an unflinching fervor for the 173-year-old cause of the Irish Republican Army came to Victoria Saturday seeking converts for his cause.

Sean Kenny, a 28-year-old native of Galway who came to North America in May, weighs probably about 150 pounds and possesses a curly shock of black hair. He displays an intensity and certainty that his cause was a just one.

In a pre-meeting press conference at the University of Victoria he, by turn, condemned the "imperialist press, adverse British propaganda, phony religious war, aggressive British troops," and "those Irish girls he hoped would have enough sense not to fraternize with British soldiers."

Billed as the North American representative of the IRA and the joint general-secretary of the Irish Sinn Fein (the political arm of the Irish revolutionary movement), Kenny lashed out in many directions.

He said he was quite certain bureaus of the Associated Press and United Press International news agencies had been heavily infiltrated by British intelligence personnel, and were committed to misleading the world into believing the Irish conflict was a religious one.

"Ours is an economic struggle," he said, "the working classes fighting for ownership and control of our country, now held by imperialist landowners from foreign countries."

Among the foreign mine-owners he said were quite a number of "imperialist capitalists from Toronto," who stayed at home in Canada and leeched on the Irish resources.

He said British imperialist forces had split the Irish people along religious lines, denied certain civil rights to Protestants and sowed seeds of internal dissent to split the working class within the country.

Kenny, who has worked full-time for the IRA since 1962, said he did not believe, in spite of the split that has been created by the British, "that British troops leaving would create a blood bath," as some British sources have suggested.

"On the contrary, the presence of 16,000 troops on Irish streets has certainly had an unsettling effect." He said there were an additional 16,000 men of the Royal Ulster Constabulary and the Ulstermen, Irish volunteers.

Kenny told those at the press conference the IRA is seeking long range concessions from the British, renunciation of British sovereignty in Ireland, phasing out of troop occupation and recognition of one united Irish government, without foreign intervention.

He said the short-term aims were the release of 408 internees, banishment of concentration camps, immediate withdrawal of troops from northern hot spots and abolition of repressive legislation.

Turning quiet and dispassionate he described actions of British soldiers in a northern Ireland "concentration camp," where hundreds were interned in the past few months:

- Prisoners forced to run over broken glass and nails in their bare feet.
- Guards using gun butts on prisoners.
- Setting vicious dogs on prisoners in confined quarters.
- Hanging of prisoners by the thumps.

Asked why British soldiers, who were not very far removed, ethnically, from their Irish prisoners, would practise such tactics, Kenny said, "They do it on instructions of their masters in Westminster."

Kenny said the IRA was "purely a defence force," and undertook no retaliatory measures, "except against particularly aggressive British troops."

He said the selection of those who would suffer IRA retaliation was made by local committees, after "they have looked into it very deeply, and decided whether it would be wise to retaliate."

On the whole, Kenny said the IRA, while much maligned, was actually not involved in any religious bombings, retaliatory killings (except with good cause) and was more interested in the organization of peaceful demonstrations to achieve its ultimate end of an independent republic.

Headquarters for the movement being introduced by Kenny on his cross-Canada tour — formation of Irish Republican Clubs to support the IRA — is Woodside, N.Y.

'Official Closing Dance'

Last Fling at Crystal

By BROCK KETCHAM
Colonist Reporter

It was a nostalgic night for a lot of people.

"There's a lot of friendship here — it's a most lovely atmosphere. There are people here tonight who have been coming here since they were high scool kids," Archie McKinnon, an organizer of the final Saturday night dance at the Crystal Garden said in an interview.

McKinnon, of 1445 Brooke, who retired in 1961 after 41 years of professional YMCA work, has seen countless dances at the Crystal Garden. He danced one of his dances there Saturday with Marion Carmichael, of 6886 East Saanich Road, Central Saanich.

The dance, which was organized by McKinnon and Jack Carmichael, 33, leader of The Ambassadors, was billed as the Crystal Garden's "Official Closing Dance."

The Crystal Garden, which opened in 1925, is scheduled to fade into oblivion at the end of this month when the new swimming pool opens Nov. 27.

All tickets were sold in advance and the estimated 350 dancers were mostly middle-aged.

The Ambassadors played music which included tunes for dances from the Charleston to modern rock. "We want to play music encompassing the years the Crystal Garden has been in existence," Carmichael said.

In a separate interview at the dance, 72-year-old Ed Rutledge said he has worked for the Crystal Garden for about six years.

"I usually work the door but at the odd dance like this I usually show up on the floor, you know," Rutledge said.

"There's a lot of oldtimers here. I've seen a lot of dances here and I'm sorry that this is the last one," he said.

Jack Speck, manager of the Crystal Garden from 1941 to 1965, said: "We used to have young kids swimming here who would grow up to dance here and eventually their offspring would swim here."

Harry Leggett, 65, of 536 Paradise, Esquimalt, who went to the dance with his wife, Isobel, sized up the situation in a sentence: "I hate like the dickens to see it go."

Mrs. Leggett, who was sitting with her husband at a table, said: "We just felt we had to have a last fling here."

—Bills Shipman

Marion Carmichael with Archie McKinnon

U Vic Ski Fair

The University of Victoria Ski Club is presenting its annual Ski Fair from 9 a.m. to 9 p.m. Friday and 9 a.m. to 5 p.m. Saturday in the Student Union Building.

Oak Bay's Brian Smith Seeking Second Term

Oak Bay Alderman Brian Smith, 37, has decided to run for a second council term.

Smith, first elected in 1969, told the Colonist Saturday his "one main concern is about development."

"We've really got to show that we mean it and we're not going to spot-zone all over Oak Bay," he said. "We can't change the zoning just because some developer comes in with some attractive package."

He said he wants to keep development confined to the Foul Bay Road-Elgin Road area and make sure that old apartment-zoned areas are upgraded and protected.

"We can't let these areas go just because they've been zoned for apartments for a long time. They should have underground parking, decent setbacks, and there shouldn't be any of those concrete boxes," he contended.

Smith said that he was also interested in the preservation of parks and the buying of land for parks, and he hoped the council would be able to get the recreation centre "which has been eluding us for many years."

Smith, a lawyer and father of two, lives at 2720 Somass.

He is the only Oak Bay council member so far who has announced his candidacy for the Dec. 11 municipal elections.

Driver Improved

Dougall Jack MacDonald, 35, of 733 Hampton, Saanich, reported since Oct. 29 in fair condition in Royal Jubilee Hospital with injuries received in a one-car accident early that day, was in satisfactory condition Saturday night, hospital authorities reported.

Girl Injured

Greta Anderson, 12, of 4490 Majestic Drive, Saanich, was released from St. Joseph's Hospital Saturday after she was treated for minor injuries received earlier in the day in a bicycle-car collision.

Kenney
... press conference

Sean Kenny:

Orangemen, Thomson Distort IRA Picture

Orangemen and newspaper baron Lord Thomson of Fleet are controlling the Canadian press and distorting the picture that Canadians are given of Irish riots, IRA representative Sean Kenny said Saturday.

"I was astonished when I talked in Toronto," Kenny said at a news conference before an evening talk at University of Victoria.

"The hall was bulging with them. (Orangemen) waving their Union Jacks and pictures of the Queen ... there have been hundreds of them, everywhere I have gone in Canada."

The Galway Irishman who is recruiting money and sympathy for the IRA cause in North America, said "You'd be surprised how many papers here in Canada are controlled by Orangemen (implacable foes of the IRA and staunch Protestant loyalists)."

He said Lord Thomson, Canadian-born newspaper magnate whose interests range around the world, "has persistently presented an untrue picture" of the IRA cause, and was doing so in Canada in cities Kenny has visited during the first week of a 2½ week tour.

Kenny said the IRA is blamed for "everything bad that goes, both over there and in Canada," and most of the problem was an uninformed public "fed by distortions in the press."

He said there had been at least one threat on his life before he spoke in Vancouver Friday, but "they didn't tell me about it until after I spoke." The threat, he said, was a telephone call, "made by some Orangewoman."

He said there have been isolated instances in which the press has painted a true picture of the Irish revolt, "but they are usually overshadowed by the other side of the picture."

Citizens' Committee

Views on Punishment Wanted from Parents

As many as 1,000 parents will be asked to give their opinions to the Greater Victoria school district's citizens' committee on corporal punishment in the schools.

The parents will fill in a questionnaire which is expected to cover not only corporal punishment, but more general questions of discipline and punishment in the school system.

School board representative on the 20-man committee, Mrs. Daphne Temple, said in an interview Saturday that the committee had held four meetings since it was chosen Sept. 29, and would meet again Monday.

The committee was trying to be "rather scientific" in its deliberations, she said, and had therefore decided to try to seek the opinions of a representative sample of parents as well as asking for presentations from those who wish to make them.

Later, briefs from the public would be asked for.

The committee was now considering a sampling proposal made by two University of Victoria psychology department faculty members, she said, and a decision on the sampling method would likely be made at Monday's meeting.

It is hoped that the committee's deliberations will not drag on for too long, she said, and a tentative target date of late January to February has been set for a report to be presented to the school board.

The committee is the first set up by the board in a plan begun this fall to involve the community more in school affairs.

After it was set up, a public meeting was called to which all interested members of the public could come. Those interested in serving on the committee submitted their names, and 20 were drawn by lot.

Mrs. Temple said the committee had a good cross-section of the community among its members. "We have teachers and students and parents, and some retired people," she noted.

If the first committee is successful, it is expected that others will be set up to examine other aspects of education.

Set Weekend

The B.C. Liberal Party executive decided Friday in Vancouver to hold its next provincial convention on a weekend — aiming at encouraging greater attendance.

The convention will be held Saturday and Sunday, May 20-21 in the Penticton Peach Bowl. Date for various ridings to announce candidates for Liberal nomination was set as Wednesday, March 15.

Poor Condition

Dick Milton, 23, of 1413 Fernwood, remained in poor condition Saturday night in St. Joseph's Hospital with a fractured skull received Sept. 12 when he fell 18 feet from the roof of the apartment building in which he lives, hospital authorities reported.

Mandarins Are Coming

The mandarins are coming, the mandarins are coming — Japanese mandarin oranges, that is.

More than 440,000 boxes of the juicy, easy-to-peel oranges arrived in Vancouver Friday, and some are already in Victoria, a spokesman at King Brothers Ltd. shipping agents said Saturday.

A record total of 3.8 million boxes of the oranges will be sent to Canada in eight ships between now and Christmas. Canada currently buys almost all of the Japanese export crop of fresh mandarin oranges.

Shipments are arriving earlier this year because of an excellent growing season for mandarins in Japan, a spokesman for David Oppenheimer Ltd. said. His firm is one of the largest importers of the oranges in Canada.

Mandarin oranges have long been a special Christmas treat in western Canada, but recently their popularity has spread to eastern Canada as well.

Trades Bring Instant Result Cougars Saddle Broncos, 5-3

Victoria Cougars involved in major trades this week, received instant help from two newcomers Saturday in defeating Swift Current Broncos, 5-3.

Cougars, involved in trades with Brandon and Vancouver Nats this week, had standout performances from Barry Chernos and Jerry Dudar, two of four players obtained from the Wheat Kings.

Chernos, a husky six-foot centre was teamed with Wayne Bianchin and Dudar and the trio accounted for three goals, two by Nanaimo's Bianchin, another recent addition. Bianchin and Chernos also served as penalty killers in the rough game which was played before 2384 fans at Memorial Arena.

Swift Current, cellar dwellers in the Western Canada Hockey League's Eastern Division, appeared tired, playing their third game in as many nights on the coast. Broncos were hesitant around the goal and missed numerous opportunities to score early in the game.

Cougars, on the other hand, took advantage of defensive mistakes to jump to a 3-0 first-period lead and a 5-2 edge after the second period.

ANOTHER FOR BOOMER

Winger Len Chalmers and defenceman Jim Atamanenko, with his booming slap shot, were the other Victoria marksmen.

Alec Kogler scored two goals, including a power-play marker, and diminutive centre Terry McDougall, one of the few standouts for Broncos, scored their third goal.

Chalmers, Bianchin anl Atamanenko scored in the first period and Bianchin and Dudar put Victoria ahead, 5-1, midway through the second period.

Swift Current came to life following a penalty to Jack McIlhargey and cut the margin to three goals just before the period ended.

Goalkeeper Henry Durkin, badly beaten on three of the five Cougar goals, was steady in the latter half and finished with 26 stops, compared to 25 for Darryl Fedorak.

McIlhargey and Terry Ruskowski were involved in the only major fight of the game, a third-period altercation following a spearing penalty to the Cougar defenceman.

The combatants resumed fighting near the penalty box and McIlhargey, the instigator, had a 10-minute misconduct tacked on by referee Willie Papp.

Cougars, winless since defeating Calgary on Oct. 19, remained in last place in the Western Division but are now only one point behind Vancouver Nats.

The victory opened a four-game home stand, the longest of the young season for the rookie Cougars who have just completed a six-game swing through the Eastern Division.

Medicine Hat Tigers will visit Victoria Tuesday followed by the Edmonton Oil Kings Thursday and Saturday nights.

Rogatien Vachon yields to Bob Leiter of Blues

Vikings Swamp Dinosaurs Vikettes Also Get Sweep

University of Victoria's entries in the Western Canada Inter-Collegiate Athletic Association basketball leagues made it two wins in two nights Saturday.

Gary Taylor's Vikings pulled away from a 28-27 half-time margin to score a 62-49 triumph over University of Calgary Dinosaurs in a men's game and Mike Gallo's Vikettes took the come-from-behind route for a 52-46 win over University of Calgary Dinnies at UVic symnasium.

Vikings, who beat the Dinosaurs, 66-45, Friday night, kept up their tenacious checking and got exceptional outside shooting from rookie Jim Hunter and Gord Hoshal in the second half.

Hunter, held to one point in the opening half, connected for nine more points in the last half and Hoshal picked up 11 of his 15 points after the intermission.

Tom Child held the Vikings' hot hand in the opening half, scoring 11 points and ending up with a game total of 13.

Danny Quance of Calgary was the game's top scorer with 18 points, scoring 11 of them in the first half. Gary Elliott and Jim Lathrop had 10 points each for the Dinosaurs, who gave up the ball 18 times and were forced into jump situations 11 times. Vikings forced 16 turnovers and 12 jump balls Friday night against the bigger and taller Albertans.

A spurt late in the opening half which carried on into the first few minutes of the second half helped Vikettes wipe out a 29-19 lead by the Dinnies. Vikettes closed the deficit to 33-30 before the half and scored the first six points of the second half to catch the pesky Dinnies.

Lorna McHattie, who had 10 points in the second half, led the Vikettes with 14 points.

★ ★ ★

VIKINGS (62) — Fergie Andison 4, Doug Walton, Tom Child 13, Jim Hunter 10, Gord Hoshal 15, Harry Hunter, Tom Holmes 8, Brent Mullin 9, Mike Bishop 2, Dave Wallace, Barry Moen 1.

DINOSAURS (49) — Gary Elliott 10, Mike Horner 2, Bill Lathrop 7, Bob Herdman, Warren Meyer, John Powell, Ian Miller 2, Danny Quance 18, Jim Lathrop 10, Brent Parch.

VIKETTES (52) — Mary Clarkson, Laury Atkinson 2, Rose Jossul 13, Yvonne Letellier 9, Gail Carlson, Judy Pearson, Lynda Braun 1, Pam Hanson 4, Eva Von Wrone, Diedre Ogden 9, Lorna McHattie 14.

DINNIES (46) — Joanne Johnson, Barb Waters, Sue Clow 8, Pam Buck 2, Carol Lien, Brenda Floyd 4, Moiya Pilling 2, Raelene MacDonald 10, Wanda Bingeman 8, Bonnie Schmidt 10.

Additional Sports Pages 15, 16, 17, 19

Rose Jossul, who suffered a deep cut to her hand and a bruised head when she slammed into the end wall at the seven minute mark of the second half, finished with 13 points, three of them at a crucial stage after the mishap.

Bonnie Schmidt had 10 points in the first half but was unable to score after Gallo assigned guard Yvonne Letellier to check the Calgary player in the last half. Raelene MacDonald, who also had 10 points, was the only other Dinnie in double figures.

Shaw Scores In Two-Mile Holiday Race

Bruce Shaw topped a field of 13 in the annual Remembrance Day cross-country race, completing the two miles around Beacon Hill Park in 10:30 minutes.

The unattached runner finished six seconds in front of runner-up Fraser Syme of YMCA and 13 seconds ahead of third-place-finisher Jim Powell of University of Victoria.

First woman to finish was Ulla Hansen of Victoria Mercuries, who was seventh in 13:24 minutes. 29 seconds ahead of Debbie Reid of Victoria Evergreens, who was eighth.

Another Victory

VANCOUVER — University of Victoria, the only team to have five runners finish, claimed the B.C. cross-country junior men's championship here Saturday.

The 8000-metre event, a rerun of a race held two weeks ago and ruled void because the majority of competitors got lost on the course at Stanley Park, was won by Mike Lonergan of Vancouver Optimist Striders in the time of 27:06 minutes.

Jim and John Powell of UVic finished second and third, respectively. Other UVic finishers were Jeff Hawker, eighth; Alex Stuart, 12th; and Wally Thorne, 13th.

St. Louis Vet Joins Wings

ST. LOUIS (AP) — St. Louis Blues of the National Hockey League said Saturday they have sold right-winger Bill Sutherland to Detroit Red Wings.

Sutherland, 37, was obtained from Buffalo Sabres last year and scored 19 goals. He had two goals in nine games this season.

FAN FARE

By WALT DITZEN

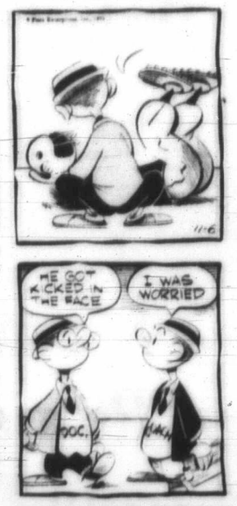

Rangers Run Streak to 13 Canadiens Get New Heroes

New York Rangers, unbeaten in their last 13 games but only two points ahead, and Montreal Canadiens, showed no signs of slowing down Saturday in their race for National Hockey League supremacy.

Jean Ratelle led Rangers past Buffalo Sabres, 5-2, while Canadiens had new heroes in their 5-1 conquest of Minnesota North Stars.

Centre for the league's hottest line, Ratelle scored the first New York goal and set up linemates Rod Gilbert and Vic Hadfield for scoring shots.

Gilbert's goal, his 13th of the season, gave him 28 points and moved him three points ahead of idle Phil Esposito of the Boston Bruins. Hadfield, who also had an assist, moved into second place with 27 points and Ratelle boosted his point total to 25.

Rangers dominated play throughout, outshooting the Sabres, 46-21, but the score was kept reasonably respectable by the acrobatic netminding of Roger Crozier.

Gilbert Perreault celebrated his 21st birthday by scoring Sabres' first goal and passing to rookie Rick Martin for the second.

In Minneapolis, Claude Larose scored the first two Montreal goals and Marc Tardif, reaching for the stardom predicted for him, took it from there with his eighth, ninth and 10th scoring shots of the season.

Larose's second goal came while he was killing a penalty late in the first period and Tardif got it to 3-0 with a power-play goal midway through the second period.

North Stars had a 42-32 edge in shots but rookie Ken Dryden was again sharp and only Charlie Burns, who made it in the second period, could get the puck past him.

★ ★ ★

BUFFALO 2, NEW YORK 5

FIRST PERIOD

1. New York, Ratelle (9), (Hadfield) 10:04.
2. New York, Gilbert (13), (DeMarco, Ratelle) 19:36.

Penalties: Hamilton (B) 2:13, MacGregor (NY) 3:50, Luce (B) 7:13, Shack (B), Hadfield (NY) (double minor) 16:01, Perreault (B) 19:19.

SECOND PERIOD

3. New York, Balon (4), (Fairbairn, Nelson) 8:17.

Penalties: None.

THIRD PERIOD

4. New York, DeMarco (2) 4:47.
5. Buffalo, Perreault (7), (Shack) 6:55.
6. Buffalo, Martin (12), (Perreault, O'Shea) 8:43.
7. New York, Hadfield (13), (Nelson, Ratelle) 18:33.

Penalties: Hamilton (B) (10-minute misconduct) 4:47, Jarry (NY) 5:41.

Stops:

Crozier (B)	16	11	14—41	
Giacomin (NY)	3	9	7—19	

Attendance: 17,250.

VANCOUVER 2, TORONTO 3

FIRST PERIOD

1. Vancouver, Guevremont (5), (Hall) 10:28.
2. Toronto, Keon (3), (Selwood, Dorey) 18:30.

Penalties: Dorey (T) 2:33, Quinn (V) 7:44, Baun (T) 8:39, Tallon (V) 13:49, Wilkins (V) 17:11, Trottier (T) 18:58.

SECOND PERIOD

3. Toronto, Henderson (9), (Ullman, Ellis) 8:14.

Penalties: Pelyk (T) 3:38, Dean (V) 10:55, Wilkins (V), Trottier (T) 17:58.

THIRD PERIOD

Vancouver, Maki (5), (Kurtenbach, Guevremont) 10:21.

Penalties: Tallon (V) 2:26, Guevremont (V) 6:01, Harrison (T) 8:49, Ley (T) 14:58.

Stops:

Parent (T)	5	4	14—23	
Wilson (V)	0	—	—	
Gardner (V)	14	12	12—38	

Attendance: 16,483.

DETROIT 6, PHILADELPHIA 3

FIRST PERIOD

1. Detroit, McDonald (2), (Eccleston, Berenson) 12:34.
2. Philadelphia, Clarke (4), (Nolet, Hughes) 13:22.
3. Philadelphia, Nolet (10) 14:48.

Penalties: Johnston (P) 2:16, Smith (D) 3:04, Lesuk (P) 14:03.

SECOND PERIOD

4. Detroit, Karlander (7), (Dionne) 4:10.
5. Detroit, Brown (1), (Berenson, Eccleston) 9:04.
6. Philadelphia, Nolet (11), (Lesuk, Clarke) 16:34.

Penalties: Lesuk (P) 5:16, Harris (D), Kelly (P) 8:16, Dornhofer (P) 11:31, Bergman (D), 13:24, Brown (D), Dornhofer (P) 18:07.

THIRD PERIOD

7. Detroit, Delvecchio (3) 8:45.
8. Detroit, Karlander (3), (Dionne) 15:06.
9. Detroit, Berenson (4), (Libett, Brown) 16:34.

Penalties: Bergman (D) 4:41, Foley (P) 7:50, Brown (D) 10:22, Brown (D), Clarke (P) 17:09, Vachon (P) 20:00.

Stops:

A. Smith (D)	7	9	8—24	
Gamble (P)	9	8	11—28	

Attendance: 13,901.

LOS ANGELES 4, PITTSBURGH 4

FIRST PERIOD

1. Pittsburgh, Hextall (4) (Schinkel, Watson) 10:47.
2. Pittsburgh, Leiter (4) (Fonteyne, Woytowich) 17:56.

Penalties — Berry (LA) 6:46; Curtis (LA) 17:32.

SECOND PERIOD

3. Pittsburgh, Schinkel (2) (Schock, Hextall) 1:15.
4. Pittsburgh, Hextall (7) (Schinkel, McCreary) 11:34.
5. Los Angeles, Flett (3) (Lonsberry, Howell) 13:00.

Penalty — Edestrand (P) 7:46.

THIRD PERIOD

6. Los Angeles, Flett (4) (Backstrom) 2:11.
7. Los Angeles, Lonsberry (4) (Lemieux, Marotte) 4:17.
8. Los Angeles, Berry (4) (Wilding) 5:38.
9. Pittsburgh, Schinkel (3) (Hextall, Schock) 7:54.
10. Pittsburgh Pelis (7) (Apps, Robert) 17:25.

Penalty — Howell (LA) 18:40.

Stops:

Vachon (LA)	12	13	8—33	
Rutherford (P)	8	7	10—25	

Attendance 9756.

CALIFORNIA 1, ST. LOUIS 1

FIRST PERIOD

1. St. Louis, Sabourin (2) (St. Marseille, Picard) 0:37.
2. St. Louis, Crisp (4) 11:56.

Penalties — Hicke (C) 1:48, Picard (SL) 4:02, Vadnais (C) 8:38, Unger (SL) 11:18, Parizeau (SL) (double minor) and Vadnais (C) 19:17.

SECOND PERIOD

3. St. Louis, B. Plager (2) (Carr, Parizeau) 12:30.
4. California, Sheehan (11) (Redmond) 16:07.
5. St. Louis, Bordeleau (4) (Crisp, Parizeau) 18:32.

Penalties — Morrison (SL) 1:32, R. Plager (SL) 3:04, Redmond (C) 5:33, Vadnais (C) 14:12, Unger (SL) and Marshall (C) 19:49.

THIRD PERIOD

6. St. Louis, Parizeau (1) (Crisp, Bordeleau) 19:38.

Penalties — Schmyr (C) and Picard (SL) 5:35, Hicke (C) 9:40, Thomson (SL) 13:59, Jarrett (C) 18:37.

Stops by:

Carter (C)	15	14	7—36	
McLeod (SL)	4	8	10—22	

Attendance: 18,278.

MONTREAL 5 MINNESOTA 1

FIRST PERIOD

1. Montreal, Larose (5) (F. Mahovlich, Lapointe) 7:07.
2. Montreal, Larose (6) (Lapointe, Laperriere) 19:37.

Penalties — Mohns (Min) 1:07, Lefleur (Mon) 11:23, Larose (Mon) 14:35, Montreal (bench minor) 19:35.

SECOND PERIOD

3. Montreal, Tardif (8) (Lapointe, Tremblay) 10:57.
4. Minnesota, Burns (3) (Prentice, Henne) 13:28.

Penalties — O'Brien (Min) 9:16, Richard (Mon) 14:37.

THIRD PERIOD

5. Montreal, Tardif (9) (Larose) 13:06.
6. Montreal, Tardif (10) (Richard, Laperriere) 17:05.

Penalties — P. Mahovlich (Mon) and Hamilton (Min) 4:35.

Stops by:

Dryden (Mon)	11	14	14—41	
Worley (Min)	13	6	8—27	

Attendance: 15,392.

Other winners Saturday were Detroit Red Wings, Pittsburgh Penguins and St. Louis Blues while Vancouver Canucks and the Maple Leafs split the points in Toronto.

Penguins had the Kings down, 4-0, then had to score the last two goals to come out on top and strengthen their grip on third place in the West Division.

Veterans Ken Schinkel, who scored, and Bryan Hextall, who made the pass, climaxed fine games by combining for the 5-4 goal. Both wound up with two goals and two assists.

Canucks got great goaling from George Gardner to get the point that kept them within a point of the fourth-place Leafs. A power-play goal by Wayne Maki tied the score midway through the third period. Leafs having taken a 2-1 lead in the middle 20 minutes.

EAST DIVISION

	P	W	L	T	F	A	Pts
New York	16	11	1	4	71	37	26
Montreal	15	11	3	2	68	33	24
Boston	13	9	3	1	51	35	19
Toronto	16	4	6	6	39	51	14
Vancouver	18	5	10	3	47	58	13
Detroit	17	5	10	2	47	64	12
Buffalo	17	4	9	4	47	65	12

WEST DIVISION

	P	W	L	T	F	A	Pts
Chicago	16	12	4	0	49	27	24
Minnesota	16	10	4	2	47	28	22
Pittsburgh	16	8	6	2	50	45	18
Philadelphia	15	6	8	1	36	52	13
California	16	5	8	3	55	65	13
St. Louis	15	4	10	1	39	49	9
Los Angeles	16	3	12	1	34	66	7

Next games: Tonight — Vancouver at New York, Montreal at Buffalo, Toronto at Philadelphia, Los Angeles at Boston; California at Chicago.

Griff Pads Lead In Scoring Race

	P	W	L	T	F	A	Pts
Cubs	11	8	2	1	31	22	14
CFB Esquimalt	10	4	3	3	34	27	11
Buffers	10	4	4	2	32	28	10
UVic Norsemen	10	4	5	1	25	36	9
Chemainus	7	4	3	0	42	38	8
London Boxing	10	2	6	2	25	46	6

CHEMAINUS — Dave Griff increased his lead in the Vancouver Island Hockey League scoring race Saturday night, helping Chemainus Blues to a 7-4 victory over University of Victoria Norsemen.

Griff fired two goals, his 14th and 15th in seven games, and added two assists to give him 21 points, three more than Ted Sarkissian of Butler Brothers and Don Smith of the Blues, who had three goals.

Denis Hulson and Gord Williams were the other Chemainus scorers. Asker Naesgaard, Greg Bush, Dennis Thompson and Don Gemmell got the Norsemen's goals.

Blues outshot the Norsemen 46-24, with goalkeeper Rick Hall of the Norsemen making 39 stops. Vikings took a 2-1 lead after the first 20 minutes, fell behind, 2-3, after the second period before being outscored, 4-2, in the last period.

The game was a rough affair with 74 minutes in penalties being called, including two misconducts.

Port Alberni Timbermen Fall to Cubs

PORT ALBERNI — Victoria Cubs poured in six goals in the second period to erase a 2-1 Port Alberni lead and go on to a 7-4 decision over the Timbermen in a Vancouver Island Junior "B" Hockey League game Saturday night.

Mark Purdy, Mel Bridgeman, Danny Peck, Kerry Brewster, Kim Bowles, Doug Rose and Al McLaren were the Victoria scorers.

Laurie Smith, Mike Yesowick, Gordon Lidstone and Allen Martin got Port Alberni's goals.

Tigers Lend Hand

Oil Kings Ahead

Edmonton Oil Kings scored a bruising 8-4 victory over Flin Flon Bombers in Flin Flon Saturday night and got an assist from Medicine Hat Tigers to take over sole possession of first place in the Western Division of the Western Canada Hockey League.

The Tigers grabbed a 5-4 win over Calgary Centennials, who had been tied with Edmonton for first place, in Medicine Hat.

In Saturday night's other game, Winnipeg Jets nipped Saskatoon Blades, also 5-4, in Winnipeg.

The Oil Kings took 14 of 18 penalties as they dominated the fights and the scoring.

Fred Comrie scored two goals for the Oil Kings and the other goals were scored by Randy Smith, Darcy Rota, Bill Gorrow, Terry Smith, Phil Russell and Tom Bladen.

Duane Bray, Jim Carter, Don Morrison and Al Hillier scored for Flin Ion.

Dick Jellema scored the winning goal for Medicine Hat midway through the final period. Stan Weir, the league's leading scorer, had three goals and picked up an assist on the Tigers' other goal, by Bill Christie.

Brian Walker and Ron Hunemuke scored two goals each for Calgary.

Mustangs In

HALIFAX — University of Western Ontario Mustangs reached the Canadian college football final by scoring a 44-13 Saturday victory over St. Mary's University. Bishop's College and University of Alberta play today in the other semi-final.

Shawnigan Students Take Feature Match

St. George's School of Vancouver held a 4-3 edge over Shawnigan Lake Boys' School in a series of exhibition rugby matches played Saturday.

Winger Roland Borsato scored two tries and scrum-half Guy Lydster kicked two penalty goals to lead Shawnigan Lake to a 17-9 victory over St. George's in the match between the First XVs at Shawnigan Lake.

Doug Anderson provided Shawnigan's other points with a dropped goal. Scrum-half Phil McKenzie scored a try for St. George's and centre Rob Greig converted it and booted a penalty goal.

In other matches at Shawnigan Lake, St. George's won the Second XV game, 22-3, and the Colts encounter, 7-6, while Shawnigan took the Junior match, 6-0.

In Vancouver, Shawnigan won the match between the schools' Third XVs, 22-17, but St. George's took the Fourth XV game, 23-4, and the Junior Colts match, 18-3.

Weekend Sports

1 p.m. — Victoria closed cross-country championships for tykes, peewees, bantams and midgets sponsored by Victoria Mercuries Track Club, Beaver Lake Park.

RUGBY

1 p.m. — Victoria Union, Division II match, CFB Esquimalt vs. Castaways, Carnarvon Park.

2:30 p.m. — Victoria Union, Division I match, Castaways vs. University of Victoria Norsemen, Carnarvon Park.

SOCCER

1:30 p.m. — Victoria and District League Division III match; Oak Bay vs. William Head, William Head Field.

2:15 p.m. — Victoria and District League Division I matches: Gorge vs. Roadrunners, Topaz Park; Cosmopolitan Royals vs. Vic West, Lambrick Park; London Boxing Club vs. University of Victoria Vikings, Central Park; Oak Bay vs. Duncan Village Green, Heywood Avenue Park.

District League Division II matches: Gorge vs. Prospect Lake, Hampton Park; Vic West vs. Saanich Braves, Blanshard Park; Labatts vs. UVic Norsemen, UVic Field; Lake Hill vs. Century Inn, Lower Beacon Hill Park.

2:15 p.m. — Victoria and District Senior League Division III matches: London Boxing Club vs. Prospect Lake, Vic West; Falcons vs. East Saanich, Carnarvon Park; Stein Construction vs. Castaways, Reynolds Park.

Monday

HOCKEY

8:15 p.m. — Stuffy McGinnis League game; Stockers vs. CFB Blues, Memorial Arena.

9:30 p.m. — Stuffy McGinnis League game; Ingrahams vs. Empress Paints, Memorial Arena.

BASKETBALL

9 p.m. — Victoria Senior Men's League game; Restoration Services vs. Robertson's Colquitz Jr. High School.

Squash Fastest-Growing Sport in Britain

By IAIN MacLEOD

LONDON (CP) — "Squash is the ideal therapy for tired businessmen," says one of the game's enthusiasts.

The word seems to be spreading. Squash has become the fastest-growing sport in Britain in recent years. And it appears to be headed for a financial boom.

Since 1966 the number of courts has doubled and the number of players has trebled. Business concerns are starting to take an interest and so far this season more than £20,000 has been put up for development of facilities and for sponsorship.

Although there are one million players in Britain today, less than 2000 courts are available. Only now does the Squash Rackets Association see a solution to the problems of inadequate facilities.

"With few financial resources of our own in the past, we were unable to meet the problem at all," an association spokesman said. "But with the sudden interest by big concerns in the sport, the future looks much rosier."

But the SRA has to look to the spectators as well as the players. Normally there is room for 50 to 100 onlookers at a squash court, but courts being built now and in the future will have glass walls allowing a view of the game from all sides instead of just from the rear.

Spectators mean sponsorship, says the association, and with the 850 affiliated clubs making a concerted effort to improve spectator facilities, money has flowed more easily into the game since 1970.

A beer concern has put up £5,000 for a knock-out competition while one health-food firm is sponsoring three tournaments for £1,500. A tobacco company, which last year donated £1,000 to the SRA when a British team was sent to New Zealand for the world championships, has increased this figure to £4,000 for next year's British open championships.

The game has taken time to gain impetus in Britain. Earliest records of squash date back to 1850 when it was played in high-society schools.

It was not until 1920 that the sport became entrenched and the first amateur championships were held two years later. The Squash Rackets Association was formed in 1928 to co-ordinate the handful of clubs then existing.

MEMORIAL ARENA
STUFFY McGINNIS HOCKEY LEAGUE
MONDAY - 8:15 P.M.
STOCKERS vs. C.F.B. BLUES
9:15 P.M.
INGRAHAM vs. EMPRESS PAINT
Adults 50c - Children 25c

VICTORIA COUGARS
W.C.H.L. HOCKEY
Memorial Arena
TUES., NOV. 16
8 p.m.
COUGARS vs. MEDICINE HAT
ALL SEATS RESERVED
Adults: 2.50, 2.00
Students, O.A.P.: 1.75, 1.25
Children: 1.25, 1.00
Tickets also at Price and Smith

Jim Tang

ANDY BATHGATE, playing coach of the Ambri team, is a big drawing card in Switzerland and the leading scorer in the top division of Swiss hockey . . . it's quite possible that **Dale Hoganson**, who didn't develop as expected with **Los Angeles Kings**, will turn out to be a useful performer, perhaps even a star, with **Montreal Canadiens**. Only 22, Hoganson stepped into the National Hockey League directly from junior ranks and expansion clubs demands were understandably more than he could immediately fill. In Montreal there won't be the pressure of having to be an instant success . . . Memorial Arena did get its time clocks last summer, the trouble was that one arrived in July and the other didn't reach the premises until **Victoria Shamrocks** were bowling out of Western Lacrosse Association playoffs. The necessary wiring is in and the clocks will be there from the start of next season . . . and by the next hockey season, Memorial Arena should have the Crystaplex screen completely around the playing surface. Only the end board, at a cost of about $5,000, are being done now. Cost of the sideboards will be only approximately half that because the "glass" will be only two feet above the boards as compared for the four feet needed at the ends . . . **Harlem Globetrotters** are booked for another January appearance here . . . it took a long time before **Tommy-Joe Coffey** finally won the Schenley Award as the outstanding player in the Canadian Football League. It didn't come in one of his greatest seasons but no one minded too much inasmuch that it was so long overdue. However, it's beginning to look as if there won't even be a late selection for **Garney Henley**, who has been so great for so long for **Hamilton Tiger-Cats**. It's not normal for top awards to go to defensive backs . . . bad knees more than age have caused the retirement of **Elgin Baylor**, who certainly wasn't far from being the greatest basketball player of all time — right up there with **Oscar Robertson**, **Jerry West**, **Bob Cousy** or anyone else you would care to name.

* * *

VERNON VANOY, the huge, potentially-great defensive end who played a season with **Toronto Argonauts** and had a fling with **B.C. Lions**, still has **New York Giants** of the National Football League believing he will blossom. He hasn't been playing but he's on the taxi squad . . . have the feeling that, barring injuries, **Toronto Argonauts** are likely to take the Grey Cup this time. They start the playoffs healthy and the talent is there. Something to be expected is a standout performance from **Bill Symons**, who is likely to be again operating as a running back . . . as happy as **Victoria Tyees** Friday night was **Kevan Hull**, who presented the **Colonist Cup** to his old school after it had won the Greater Victoria high school soccer title . . . **Frank Mahovlich** in full flight is still about the most impressive sight in hockey. He hasn't displayed the leadership ability of **Gordie Howe** or **Jean Beliveau** and he hasn't always seemed to give his best but there are times when you have to think that the Big M possesses the greatest hockey talent of all . . . **Grant Clegg**, only 20, may be the youngest club president in Victoria lawn bowling history. Newly installed at Burnside, he has lived all his life in a lawn bowling atmosphere. Mother Emily is an ardent bowler and his dad, John, is the retiring president of the Greater Victoria Lawn Bowling Association . . . it looked for a while as if **Hec Gervais** was going to be forced behind the glass but the threat of that was enough to make him melt off a huge quantity of extra weight and bring permission to continue as an active curler . . . the **Macdonald Tobacco Co.**, which has done such a fine job in sponsoring the Brier Tankard, has come to the rescue of distaff curlers and will sponsor the Canadian women's championship as well as the men's title. And there is a chance that the sponsorship will eventually include provincial playoffs.

* * *

VANCOUVER CANUCKS have yet to win a single point in Pennsylvania. They've lost five straight, four times by one goal, in Philadelphia since they started play in the National Hockey League season. And **Pittsburgh Penguins**, 18-6 in goals, have the Canucks by 4-0 on Pittsburg ice . . . Toronto is making a pitch to host the 1974 Grey Cup game but Canadian Football League clubs are likely to remember the 1970 farce resulting from the almost unbelievably bad condition of the CNE Stadium playing surface . . . any of the **Buffalo Sabres** who get a chance for a television appearance must first clear it with manager-coach Punch Imlach. The rule resulted from an appearance by **Eddie Shack** when the Sabres were on their first West Coast swing. Left at home because he wasn't playing well, Shack told TV watchers what he thought was wrong with the club. One thought was that rookie **Rick Martin**, who was taking the club scoring lead about the time his teammate was sounding off, wasn't playing up to expectations . . . if some high-salaried veterans who may or may not have a useful season or two left do not get to training camp next spring, the blame could be with the Major League Baseball Players Association. It recently won the concession that any player released in spring training will get two months salary and that any player released after the season opens will get a full year's pay . . . date for the 1972 Sports Celebrity Dinner is Tuesday, March 15, and it's going to have an outstanding head table . . . **Joe Dombeck** had six Grey Cup tickets available yesterday and anyone interested in finding out if he still has them should telephone 592-7673.

Groping Stampeders Get On Beam Emerge from Fog 30-21 Winners

CALGARY (CP) — Calgary Stampeders came back through the fog to score 30 points in the fourth quarter Saturday and defeat Saskatchewan Roughriders, 30-21, in the first game of the best-of-three Western Football Conference final series.

The Stampeders were behind by 11 points and the fog was getting thicker when Reggie Holmes turned the game around by intercepting a Saskatchewan pass and running 75 yards for the touchdown that started Calgary on its march from behind.

The shroud of mist, which moved into McMahon Stadium early in the game, reduced visibility but a sell-out crowd of 23,616 saw enough of the Stampeder rally to send it into frenzied cheers.

Gerry Shaw capped the Calgary comeback when he turned a pass from Jerry Keeling into a 35-yard pass-and-run touchdown that put the Stampeders ahead with just two minutes and 40 seconds left to play.

Larry Robinson put the finishing touches on the Calgary effort with 37- and 39- yard field goals and a pair of converts in the fourth quarter.

Shaw caught an eight-yard pass from Keeling for the Stampeders' other touchdown, while Robinson gave Calgary a 10-7 halftime lead with an 18-yard field goal and a convert.

The final result was a sharp disappointment for the Roughriders, who appeared to control play for most of the game, but now have their backs to the wall for the second game in Regina Wednesday night.

A third game, if it is needed, would be played in Calgary Sunday, Nov. 21.

Saskatchewan got two touchdowns from fullback George Reed, both on short plunges, and another from Bobby Thompson, who latched on to a 37-yard pass from Ron Lancaster. Jack Abendschan converted all three, but missed a couple of field goals.

The Roughriders took a quick 7-0 lead when Calgary's Howard Starks fumbled a short field-goal attempt and Tim Roth fell on the loose ball at the Stampeders' two-yard line. Reed pushed over for the six points.

Saskatchewan threatened again a few minutes later when Lancaster threw to Nolan Bailey for 86 yards to the Calgary 13-yard line but the drive was snuffed out by Terry Wilson's interception in the end zone.

Stampeders promptly moved into position for their first points, primarily on a 57-yard pass from Keeling to Jon Henderson.

It was Calgary's turn to muff a scoring opportunity in the second quarter after moving to the Saskatchewan 12-yard line. Ted Dushinski turned back the scoring bid with an interception at the Roughriders' eight.

Frank Andruski's interception set the stage for Calgary's first touchdown, with Jesse Mims helping the cause with a 30-yard pass reception.

Saskatchewan pulled into what appeared to be a commanding lead in the third quarter, marching 76 yards in nine plays for Reed's second touchdown. Thompson then made it 21-10 when he beat Wilson on a long pass pattern.

With time running out, the Roughriders gave indications that they intended to wrap things up. They moved to the Calgary 35-yard line, then Holmes came up with his interception and the roof caved in.

Saskatchewan wound up with a total offence of 432 yards, 305 passing, good for 21 first downs. The Stampeders had 15 first downs, on 295 yards passing and 77 rushing.

SASK.		CAL.
21	First downs	15
141	Yards Rushing	77
305	Yards passing	295
432	Net offence	372
15-28	Passes made/tried	17-31
7-12	Interceptions/yards	4-125
9-44.3	Punts/average	9/38.7
2-1	Fumbles lost	1-1
3-10	Penalties/yards	7-55

(Net offence is yards passing plus yards rushing, minus team losses.)

Castaways Win

Castaways blanked Esquimalt, 4-0, in a Vancouver Island Ladies Field Hockey Association Division II game Saturday.

Barbara Browne scored twice and the other goals were scored by Robin Clarke and Joan Wenman.

SEE THE GAME
GREY CUP
SPECIAL
SUNDAY, NOV. 28th
CHARTERED COACH
* Transportation
* Ferry
* Reserved Seat at Game
$25.00 EA.
B.C. TRAVEL
402-1029 Douglas St.
385-4732

Forced Lineup Shift Intrigues Tiger-Cats

HAMILTON (CP) — Hamilton Tiger-Cats threw a new wrinkle in their offence at Ottawa Rough Riders a week ago, and coach Al Dorow may come back with it against Toronto in the Eastern Football Conference final starting here Sunday.

Speedster Dave Buchanan, a converted running back, ran from the flanker position in place of injured Lewis Porter and scored two touchdowns in Hamilton's 23-4 win over Ottawa.

With fullback Dick Wesolowski performing effectively in Buchanan's spot, Dorow may continue to go with the same offence against the Argonauts when the two-game total-point EFC series opens at Ivor Wynne Stadium.

Today's game between Hamilton and Toronto will be telecast on Channels 7 and 6 starting at 11 a.m.

Dorow said Friday he won't name his designated import until game time. But the odds are the extra import, who can be dressed but not play unless another import leaves the game, will be Porter or lineman Bob Hudspeth.

an opportunity Friday to work in new footing on the artificial turf.

Toronto failed to win either. The Argos, meanwhile, took of its games on mud sod this season — despite running away from the rest of the eastern opposition in the final standings, and Cahill thought a change of shoes might be the answer.

After the workout, held in secret with security men prowling the outer permiter of the field to keep any sleuthing Tiger spies away, Cahill endorsed the new boots.

Sunday's game will mark the return of Toronto flanker Mike Eben whose football future, this year at least, was in some doubt after he suffered a bruised lung.

UVic Gets Draw With Late Score

DIVISION I	W	L	T	F	A	Pts.
Oak Bay	4	0	1	100	35	9
Castaways	3	0	0	33	0	6
James Bay	3	2	0	72	40	6
Vikings	2	3	1	74	71	5
Velox	1	4	0	38	119	2
Norsemen	0	3	0	7	48	0
Cowichan	0	3	0	24	111	0

DIVISION II	W	L	T	F	A	Pts.
Nanaimo	4	1	0	90	37	8
James Bay	4	2	0	117	42	8
Saxons	3	1	0	50	57	6
Velox	3	3	0	61	70	6
Castaways	2	0	0	103	51	4
CFB Esquimalt	2	2	0	63	53	4
Oak Bay	2	3	0	47	57	4
Cowichan	0	5	0	18	109	0

Gary Johnston dived over for a try in the last minute of injury time and Tony Carson converted it to give the University of Victoria Vikings a 13-13 tie with Oak Bay Wanderers, leaders of the Victoria Rugby Union's Division 1, Saturday.

Vikings led, 7-6, at half time after a try and a penalty goal, both from Tony Duffley, to penalty goals booted by second-row forward Bob Oughtred and fullback Don Burgess for Oak Bay.

But the Wanderers, using their great forward power, went into a 13-7 lead in the second half when Oughtred barged over for a try and Burgess kicked a 50-yard penalty goal.

The match was a hard, bruising encounter and there were 15 minutes of injury time played.

It was the first drawn game of the season in either Division I or Division II.

In the only other Division I game, James Bay Athletic Association moved into a tie for second place with idle Castaways by edging Saanich Velox, 19-9, at Macdonald Park.

Mike Hutchison and Tom Bourne scored tries for James Bay and Al Foster converted one while scrum half Darryl Noulette scored a try and John Howe converted it and kicked a penalty goal for Velox.

In the day's only Division II match, James Bay blanked Velox, 16-0.

PLIMLEY
Austin — MG
Rover — Jaguar
Triumph
Alfa Romeo
CARS AND SERVICE
382-9121
PARTS DIRECT
383-1106
PLIMLEY
SINCE 1930

Imperial centre
FULLY
automatic car wash
OPEN 7 DAYS A WEEK MON. SAT. — 8 A.M. 8 P.M. SUN. — 10 A.M. 6 P.M.
OUR GUARANTEE! COMPLETE SATISFACTION OR YOUR CAR RE-WASHED FREE!
1700 HILLSIDE AT SHELBOURNE

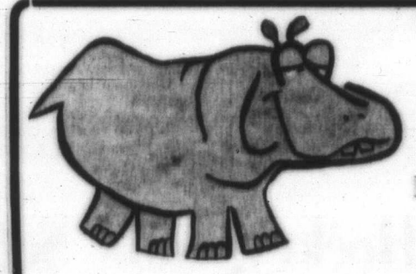
we're hip to Every Pet's needs . . .
. . . and to people's too!
Royal Oak Pharmacy has the most complete pet and animal veterinary products department in Greater Victoria.
Why not experience our personalized, friendly, courteous service? Prompt delivery on all Drug Store items.
Our Pharmacists invite your personal and telephone enquiries: 479-1614
Royal Oak PHARMACY
Open Daily 9 a.m. to 9 p.m.
Sundays and Holidays
1 p.m. to 5 p.m.
ROYAL OAK SHOPPING CENTRE
4414 West Saanich Road,
at Pat Bay Highway.

Racing Has Problem

GLASGOW, Scotland (AP) — Jackie Stewart, world champion racing driver, has predicted that several scheduled Grand Prix events would not take place next year for safety reasons.

"We are losing far too many top drivers," he said.

Racing drivers' protests over safety standards at circuits were mounting, the vice-president of the Grand Prix Drivers Association added.

SUBURBAN
1972 FORD CAPRI 1600
$2673
PHILCO RADIO FREE
386-6131

"DOUBLE YOUR MONEY"
DOUBLE YOUR FUN

EXAMPLE

Year	Principal	Interest	Total
1	$100.00	Nil	$100.00
2	$100.00	Nil	$100.00
3	$100.00	Nil	$100.00
4	$100.00	$ 6.00	$106.00
5	$106.00	$ 6.36	$112.36
6	$112.36	$ 6.74	$119.10
7	$119.10	$ 7.14	$126.24
8	$126.24	$ 7.57	$133.81
9	$133.81	$ 8.03	$141.84
10	$141.84	$ 8.51	$150.35
11	$150.35	$ 9.02	$159.37
12	$159.37	$ 9.56	$168.93
13	$168.93	$10.13	$179.06
14	$179.06	$10.74	$189.80
15	$189.80	$11.39	$201.19

DOUBLE YOUR HEALTH, TOO
BUY "SPARA" DEBENTURES. INVEST IN YOUR COMMUNITY.
Phone 656-4921 or 656-4855 and a representative of SPARA will call at your home or office.
Saanich Peninsula Agricultural and Recreational Ass'n.

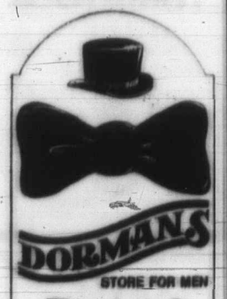
DORMANS
STORE FOR MEN
Formal Wear Rentals
All Accessories — Dark Suits Too!
1526 DOUGLAS STREET
384-8311 384-8931

18kt. gold, $225.
So you have a friend who can get it wholesale.
If it's a diamond you're buying—watch out!
Of course, you may know how to measure the degree of body colour in a diamond. Or why two diamonds can be the same size and weight but hundreds of dollars apart in price. Or that there are 141¾ carats to an ounce. And that a carat is sub-divided into 100 points.
You may be a gemologist. Or have implicit faith in your friend's friend.
If not, better trust Birks. We guarantee you full value for your money. And you will probably end up with a better diamond at less cost!
Convenient Terms
Birks Diamonds
have the look of love.

Nicklaus on Rampage Putts Roll In for 63

PALM BEACH GARDENS, Fla. (AP) — Jack Nicklaus muscled his way to a brilliant, nine-under-par 63, stormed into first place in the individual race and paced the United States into the lead in the team competition Saturday in the third round of the World Cup golf tournament.

"It was just one of those putting rounds,' the 31-year-old strongman shrugged after his record effort on the East Course, a demanding 7096-yard layout at the PGA National Golf Club.

HOT STREAK

Nicklaus, playing with the smaller English' ball-players have the option of using either the small or large ball in this international competition — used only 25 strokes on the greens, and made his round on a birdie-eagle-birdie-birdie string starting at the fifth hole.

"Actually, I played better Friday," Nicklaus said. "I missed only one fairway in that round and had the ball closer to the hole. But this time the putts went in."

He posted a 54 hole total of 200, 16 under par, as he swept past second-round leader Gary Player of South Africa.

Player, Nicklaus' house guest, could manage only a 71 and was in second place with 207.

Nicklaus and partner Lee Trevino, heavily favored in this annual event which drew two-man teams from 46 nations, had a leading team total of 415, 17 under par.

Trevino, troubled with his putting, had a 71 for 215. "Jack is playing absolutely incredibly," Trevino said, "and I'm just dead weight. And I guess he's feeling it. It's tough in competition like this where your partner is just hitting everything dead on the flag and making all those birdies and you can't help him. You feel the pressure and start trying too hard."

Player and partner Harold Henning kept South Africa in second place with a 421 team total, six strokes behind Henning, who sometimes plays the American tour, had a third-round 70.

No other team was anywhere close. It was another six strokes back to New Zealand, represented by lefty Bob Charles and John Lister, with a team total of 427. Argentina, with Roberto de Vicenzo and Florentio Molina, was the only other team under par after three rounds, one under at 431.

In the individual race de Vicenzo, who had a 71 in the warm, sunny weather, was third at 210.

Then it was Charles and Liang-Huan Lu of Nationalist China at 213 with David Graham of Australia, Ronnie Shade of Scotland, Lister and Henning at 214.

PAR FIVES EASY

Nicklaus continued to dominate the par fives, playing them four under Saturday. He is 10 under par for the 12 par fives he has played so far, and gave at least some credit to the little ball.

"In almost all cases, using the little ball, you can reach the par fives in two," said Nicklaus, who had a 62 last week in Australia.

He had eight birdies, an eagle, a bogey and eight pars in his stunning effort. One of those pars came when he hit his tee shot in the water on the 13th. He took his drop, punched a nine iron to four feet and made the putt.

The only bogey came on the 15th, where he hit a fairway trap, then found a trap alongside the green.

The Canadian team of Moe Norman of Gilford, Ont., and Wilf Homenuik of Winnipeg had a total of 434, nineteen strokes behind the leaders. Norman shot a 71 Saturday for 215 while Homenuik was at 219 after scoring a one-over-par 73.

Soccer Nuggett

Tabbed outstanding newcomer this season in Pacific Coast Soccer League, centre-forward Tam Forrester of Nanaimo has seven of 14 goals scored in first five games by Victoria West-United. His seventh came Saturday

Gorge XI Shuts Out Shores To Shape Up as New Threat

	P	W	L	D	F	A	Pts
North Shore	6	3	1	2	11	10	8
WEST-UNITED	5	3	1	1	14	9	7
GORGE	6	3	3	0	11	9	6
UBC	5	2	2	1	8	9	5
Inter-Italia	5	2	2	1	10	8	5
Paul's	3	2	1	0	6	5	4
Firefighters	3	0	2	1	4	8	1
Westminster	3	0	3	0	1	7	0

By MAX LOW

Speedy Gorge Molsons, who have been setting the artificial turf at Empire Stadium alight but struggling at home, broke their jinx at Royal Athletic Park Saturday by shutting out North Shore Labatts, 3-0.

It was their first loss in six matches for the Pacific Coast Soccer League leaders and the first victory in three home games for the youthful league newcomers.

IT WAS MUDDY

All of it wasn't good soccer. The atrocious condition of Royal Athletic Park made anything clever almost impossible. But there were enough glimpses of talent, enough excitement, and three well-taken goals to please the crowd of 650, which included a party of 250 children hosted by the Kiwanis Club of Victoria.

The victory moved Gorge into third place, two points behind North Shore and one point behind second-place Victoria West-United.

West-United edged University of British Columbia Thunderbirds, 3-2, in Vancouver Saturday to tighten the league race and set the stage for the first clash between the two Victoria teams at Royal Athletic Park on Saturday, Nov. 27.

NEEDLESS FRET

Gorge coach Larry DeCosta had been worried the heavy ground would take away the speed advantage the young Victoria side has had over opponents in Vancouver matches.

It did, but DeCosta didn't need to worry.

Adapting far better to the mud than their opponents, Gorge attacked from the start and took the lead for the first time of any of their home games, at 21 minutes, when centre-half Dennis Somner scored from the penalty spot.

Striker Danny Henry made it 2-0 at the 27-minute mark when he pounced on a rebound after a shot by John Blissett and tapped it into the corner.

Blissett, moved by DeCosta from the right wing to inside-left and by far Gorge's most effective forward, had beaten Bill Grant with a hard shot but the ball hit the cross bar and bounced back into play.

North Shore, trying desperately to get back into the game, enjoyed 75 per cent of the possession in the second half and credit must go to the Gorge defence for keeping them out.

Graham Lee handled well in goal and was at times spectacular, but he had a lot of help from Somner and full-back Randy Cronk and more than a little luck in getting his shutout.

Cronk and Somner, although beaten several times in the air by the tall North Shore forwards and midfield men, were deadly with their checking and footwork and both had their best game of the season.

Quite against the run of play, Gorge swept upfield 29 minutes into the second half. Rick Lamoureux crossed a beautiful ball and Bob Belitho, playing his best game since returning from a trial with Everton in England, headed in for the third goal.

Spectacular Win For West-United

VANCOUVER — Tom Forrester, who has to rate as the find of the season in the Pacific Coast Soccer League, headed in 30 seconds from time on Saturday to bring Victoria West-United a spectacular 3-2 decision over University of British Columbia Thunderbirds.

It was the seventh goal in five matches for the Nanaimo centre-forward and it climaxed a rally which brought Wests from 0-2 to victory in the last 33 minutes.

It also moved the Islanders, who have a game in hand, within a point of leading North Shore Labatts, who were blanked, 3-0, in a Victoria game by the other capital city entry, Gorge Molsons.

Thunderbirds, passed by Victoria Gorge and now in fourth place with five points from as many games, controlled play in the first half on the muddy university field and led, 1-0, at the intermission on a goal by Tony Mayor.

Tony Mayor scored 11 minutes into the second half, and his effort seemed to be the spark the Islanders needed.

Jan Bently came through with the first Victoria goal a minute later, and it took only another two minutes for the visitors to pull even, fullback Ray Telford doing the scoring.

Bobby Duncan, recovered from the ankle hurt which slowed him in Wests' previous game, set up Forester's goal with a well placed cross.

Homecoming Day Ruined by USC

University of Southern California Saturday spoiled Homecoming Day at the University of Washington by squeezing out a 13-12 Pacific 8 Football Conference victory over the Huskies.

An alert defence set up 10 of the Trojans' points and kept a rein on the passing activities of Sonny Sixkiller for most of the game.

Sixkiller passed for one touchdown and set up the second major score for his team with three successive completions but a field goal and touchdown were scored by Trojans after interceptions.

Quarterback Jimmy Jones set a USC record when he scored on a seven-yard run in the third quarter. It was the 42nd touchdown in which he has figured.

Army 17, Pittsburgh 14.
Boston College 20, Northern Illinois 16.
Colgate 51, Lafayette 14.
Columbia 17, Pennsylvania 3.
Dartmouth 24, Cornell 14.
Harvard 24, Brown 19.
Lehigh 23, Bucknell 0.
Navy 17, Syracuse 14.
Penn State 35, North Carolina State 3.
Rutgers 14, Holy Cross 13.
Yale 10, Princeton 6.
Auburn 35, Georgia 20.
Citadel 35, Furman 27.
Clemson 20, Maryland 14.
Florida 35, Kentucky 24.
Toledo 43, Marshall 0.
Wake Forest 23, Duke 7.
West Virginia 28, Virginia Military 3.
Alabama 31, Miami, (Fla.) 3.
Georgia Tech 12 Florida State 6.
Louisville 24, Southern Illinois 14.
North Carolina 32, Virginia 20.
Memphis State 47, North Texas State 8.
Mississippi 49, Chattanooga 10.
Cincinnati 23, Ohio 15.
Miami (Ohio) 30, Kent State 0.
Michigan 20, Purdue 17.
Michigan State 40, Minnesota 25.
Northwestern 14, Ohio State 10.
Notre Dame 21, Tulane 7.
Oklahoma 56, Kansas 10.
Illinois 35, Wisconsin 27.
Indiana 14, Iowa 7.
Arkansas State 28, Texas (Arlington) 7.
Texas 31, Texas Christian 8.
Texas A and M 18, Rice 13.
Texas Tech 27, Baylor 0.
Colorado 6, Oklahoma State 0.
Air Force 17, Tulsa 7.
Nebraska 44, Kansas State 17.
Arizona 27, Brigham Young 14.
Colorado State 36, West Texas State 14.
California 17, Oregon 10.
Oregon State 21, Washington State 14.
San Jose State 13, Stanford 12.
Southern California 13, Washington 12.

Boston's Hockey Nuts Set Record In Supporting Bruins' Farm Club

BOSTON (AP) — In a city where hockey is not a sport but an addiction, Boston Braves are simply a welcomed extension of the habit.

The Braves, a new entry this year in the American Hockey League, already have broken the league record for attendance — twice. They are a franchise team of the worshipped Boston Bruins, and are almost as popular.

The fact that they currently lead their division lends to their popularity, but is not the major force that drew a league record 14,031 to their game last Tuesday against Providence Reds.

As one observer noted: "This is a hockey town, and they're all hockey nuts."

A HOMESTEADER

Brad Wells of Melrose is one of those self-confessed addicts. He is a season-ticket holder of both the Bruins and the Braves, and shows preference for neither one nor the other.

"It's great hockey," he said on the night of a Braves game.

"You see the young kids coming up — the future Bruins. They're one step away. There's no question that I enjoy them as much as the Bruins, but I'm a hockey nut anyway. Been coming here for 20 years."

THEY CAME BACK

James Wilson of Arlington used to own season tickets to the Bruins until he became the father of four children. Then he had to sell the tickets to help meet some of the bills. Now he and his wife come to see the Braves.

"We just like hockey," he said. "These kids are trying to make the big leagues and put out all they have. They give you 100 per cent effort all the time. Besides, Bruins' tickets are impossible to get."

It is the Bruins, unquestionably, that have made Boston the hockey centre of the United States.

SAWCHUK LIT FUSE

Boston Garden has sold out for professional hockey ever since the 1955-56 season, when the Bruins acquired goalie Terry Sawchuk from Detroit Red Wings. He was Boston's first all-star in years.

Today, the Bruins have an abundance of all-stars, led by Bobby Orr and Phil Esposito. When the team won the Stanley Cup two years ago, thousands swarmed the streets of downtown Boston for a victory parade. Scrappy winger Johnny McKenzie set the tone of the affair when he poured a can of beer over Mayor Kevin H. White's head.

To the fans, the Bruins still are the toast of the town, but the Braves are the baby Bruins, and this deserve special attention. They may be the second favorite, but not by much.

Through eight home games, the Braves have drawn 83,714 fans, an average of more than 10,400 a game. There are about 6500 season ticket holders. In comparison, the Hershey Bears led the AHL last year with an average attendance of almost 6000.

The Original Knight
SOLUNAR TABLES
When To Fish Or Hunt

According to the Solunar Tables calculated for this area, the best times for hunting and fishing for the next 10 days will be as follows. (Times shown are Pacific Daylight Saving Time)

A.M. Minor	A.M. Major	P.M. Minor	P.M. Major
TODAY			
1:35	8:00	2:00	8:20
TOMORROW			
2:10	8:40	2:35	9:00
TUESDAY			
2:50	9:20	3:15	9:40
WEDNESDAY			
3:30	10:00	3:55	10:25
THURSDAY			
4:10	10:45	4:40	11:10
FRIDAY			
4:55	11:40	5:25	
SATURDAY			
5:50	12:10	6:25	12:40
SUNDAY			
1:35	8:00	2:00	8:20
MONDAY			
2:10	8:40	2:35	9:00
TUESDAY			
2:50	9:20	3:15	9:40

Major solunar periods, lasting 1½ to 2 hours, dark type.
Minor periods, shorter in duration, light type.

Four Victorians Among Finalists

VANCOUVER — Four Victorians reached today's finals in the Vancouver Racquet Club invitational squash tournament.

Top-seeded John Dowling of Victoria will face Vancouver's Dave Thom today in the "B" class final. Dowling edged Don Starling of Vancouver, 3-2, in the quarter-finals before eliminating Pat Richardson of Vancouver, 3-1, in a semi-final match, Saturday.

The "C" division final will be an all-Victoria affair. Guy Screech, who downed Don McAdam of Vancouver, 3-0, in one semi-final Saturday, will meet Jim Laing, who beat Ken Smith of Vancouver, 3-0. Both finalists are unseeded.

In the "D" consolation final today, Tony Carlson of Victoria will play Dave Warren of Vancouver.

Top-seeded Dick Radleff of Seattle knocked off Julien Greenwood of Victoria, 3-2, and will play Neil Desaulniers final.

In an "A" veterans division match involving a Victoria player, second-seeded Mitch Hiddleston of Vancouver defeated Dr. Kimble Greenwood, 3-1.

Brian Holley
FIAT
1972—124 SPORT COUPE

5 Speed Transmission
4 Wheel Power Assisted Disc Brakes
Front and Rear Chrome Guards
Side Trim Moldings
Custom Radio
A $3,806 VALUE FOR
ONLY $3,495
(Limited Offer)
Service—Parts—Sales
Wide Open WEEKDAYS
8 a.m. to 8 p.m.
Closed Saturdays
3319 Douglas at Cloverdale
Phone 384-1161

TRADE-A-TAPE
at
CORONA STEREO TAPE CENTRES
3340 Douglas 388-5311

THE BEST Of BOTH WORLDS
Small, Durable, Economical
with the advantages of
A Station Wagon

Pinto 3-DOOR
See and Test Drive Today
$2418
PETER POLLEN FORD
Ask about our 12-month, 12,000-mile extended warranty.
It's the best in the business.
YATES AT COOK 384-1144

You CAN lose pounds & inches fast at the Spa.

TRY IT YOURSELF $10
Only .....
Special Introductory Offer
Spa Health Resorts
10 VISITS $10
Offer open to Men Age 25, Women Age 21 & over who have not used the Spa before.
Enrolling till 10 p.m. Tonight
...call RIGHT NOW
385-3407
Or Drop By For a Personal Tour.
HILLSIDE Shopping Centre

WANTED
FOUR CITIZENS
TO REPRESENT THE COMMUNITY
Qualifications:
• Interested in establishing educational policies.
• Dedication and energetic.
Nomination papers for 4 trustee vacancies are available from Ernest Shaw, Greater Victoria School Board, 3128 Foul Bay Rd. Nominations will be received by Mr. Shaw at board offices until noon Monday, November 29.
Inserted by the Greater Victoria Teachers Association in the interest of continued involvement in education.

FAIRWAY
DISCOUNT HOUSE
272 GORGE RD. W.
Prices Effective Sun., Mon., Tues.
November 14, 15, 16
OPEN 7 DAYS A WEEK
Weekdays 9 to 9 - Sundays 10 to 7
We Reserve the Right to Limit Quantities

MOM'S MARGARINE 2 lbs. 49¢
CRISCO PURE VEGETABLE SHORTENING 2 lbs. 79¢
FRESH PORK CHOPS lb. 75¢
GOV'T INSPECTED
LOCAL FRESH CARROTS 3 lbs. 25¢
CLARK'S WHOLE KERNEL CORN 12-oz. TIN 2 for 39¢
No. 1 CHIQUITA BANANAS 9 lbs 1.00
BURN'S LARD 2 lbs. 39¢
CAMPBELL'S 10-oz. tin CREAM OF MUSHROOM SOUP 5 for 89¢
PHILIP'S LIGHT BULBS 40's, 60's, 100's 6 for 1.00
HEINZ FANCY TOMATO JUICE 100-oz. Large Tin Reg. 99c 79¢
FACELLE ROYALE 2-PLY BATHROOM TISSUE 4 rolls 59¢
AUNT JEMIMA'S PANCAKE AND WAFFLE MIX 3½ lb. BAG 59¢
NABOB INSTANT COFFEE 10-oz. Jar 1.19
Alta Sweet No. 1 White CREAMED HONEY 2 lbs. 59¢

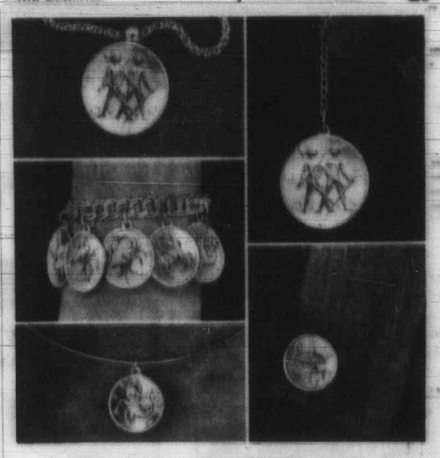

IAA Tenpin League Still a Monument To Stuffy McGinnis

By KING LEE

Stuffy McGinnis made his mark in sports around Victoria well after his softball playing days were over.

And his influence can still be felt eight years after his death at the age of 64. It can be seen in Stuffy McGinnis softball and hockey leagues and in the Independent Athletic Association Tenpin League at Mayfair Lanes, now in its 13th season.

McGinnis, a top-notch catcher in his younger days, began his organizing on the softball diamonds of Macdonald Park. There he organized a sandlot league with people too old to play in regular leagues joining a smattering of young people.

"It was fun for the old guys who had nothing to do," recalled Fred Nelson, one of Stuffy's close friends. "A lot of young guys in it weren't good enough for any other league."

The rule was "everybody plays" and Stuffy made sure of it every night his softball league was scheduled.

The bowling got started in 1958 when the players in the softball league wanted something to "keep the gang together," as Nelson recalls it.

It began at Gibson's Bowladrome in fivepins. The league lasted two seasons, sharing the second season with a newly-formed tenpin league, which eventually siphoned off all the fivepin bowlers. The tenpin league started at the old Aurora Lanes and eventually moved to Mayfair Lanes.

Originals, or close to it, are Tom Alexander, Joe Moore, Ron Provin, Alec Holowachuck, Bud Rutherford, Jim Pye and George Nicklaus.

"You don't hear too many talk of him now," noted Nelson. But I for one, can remember him around the field at Macdonald Park and pacing back and forth behind the benches at Gibson's.

* * *

Sunbeam Bread of the Victoria Senior Tenpin League rolled the highest three-game total in the city so far this season. Will Johnston (508), who has been the league's secretary for 39 years, Brian Grexton (593), Karl Zwick (601), Henry Loo (626) and Keith Snelling (601) had 2929, including a final game of 1051. Snelling contributed a 234 to that total while Loo had a 222, Zwick a 224, Grexton a 201 and Johnston a 170.

There has been good bowling in the eight-team league. Nineteen are averaging 180 or more and four are above 190. Snelling leads with 197, followed by Ken Grexton (192), Tom Newbegin (191) and Rod Caddell (191).

* * *

PIN POINTS: **Bill Ostle** and the former **Mildred Coulthard**, two Nanaimo bowlers, were married last weekend ... Eleven-year-old **Robert Reynolds** bowled a 336 single game in the Youth Bowling Association fivepin league at Gibson's Bowladrome recently ... **Grace Wigmore** spared a headpin a Cush's Bowl A Golf Spa while **Pete Peterson, Bob Garbutt** and **Dave Stith** accomplished the same feat at Town and Country Lanes.

* * *

Top scores reported this week:

TENPINS

Mayfair Lanes

Men — Ken Grexton 648 (244), Wally Ostafychuk 638, 602, Will Smith 626, Henry Loo 626, Tom Newbegin 623, Norm Hinds 623, Bill Dunaway 621, Doug Williams 619, Tom Hardy 615, Ray Terison 612, Boo Norton 609, Ron Smiri 609, Tom Nute 603, Gil Wong 602, Keith Snelling 601, Karl Zwick 601, Sheldon Hipp 599, Dave Cooper 594, Brian Grexton 593, Bill Lewis 589, Frank Miller 587, Brian Barker 586, Jim Begg 586, Dave Micheil 586, Ron Rowley 585, Dave Murdoch 584, Rod Caddell 583, Don Samuelson 583, Fred Essery 583, Kurt Beyer 582 (255), Don McCuaig 582, Al Cliff 581, Bill Burke 579, Mario De Ciccio 579, Charlie Cowie 578, Bruce Logie 578, Barry Stowe 578, Art Holland 572, Vince Brown 569, Lorne Creighton 567, Al Murray 566, Len Parsons 566, Bill McKay 565, Fred Nelson 564, John Weicker 562, Syd Clark 557, Ray Collins 557, Harry Cool 557, Harvey Mayzes 555, Ron Scott 554, Wally Weinberger 552, Gary Pepin 551, Lew Keen 551, Ed Borde 551, Arnie Masters 550.

Women — Emmy Piesch 584, Helen Young 575, Iris Murrant 559, Pat Metcalfe 557, Evie Weinberger 546, Jessie Holding 546, Carol Newcomb 542, Mo King 541, Ev Donaldson 538, Ev Noonan 536, Dot Bennett 529, Marlene Norbury 525, Isy McGillivray 519, Lorna Pollock 519, Edy Cockle 516, Darlene Williams 515, Emily Medland 515, Doreen Miller 514, Penny Lewis 512, Lil Gallie 511, Beryl Litton 509, Shirley Lewis 508, Anne Fish 508, Lou Mason 506, Viv Morgan 505, Marie Fyvie 505, Olive McCormick 504, Avis King 501, Babe Corbett 501.

FIESTA LANES (Nanaimo)

Men — Aubrey Powell 626, Ted Grounds 595, Sid Norman 586, Albert Green 586, John Sedola 584, Mike Krall 584, Mike Willis 582, Will Gregory 578, Max Proteau 572, Al Barrass 572, Karl Grzech 565, Reg Glover 562, Ray Pottinger 561, Dennis McDonald 561, Warwick McGlenen 559, Barry Gallia 558.

Women — Vi Pottinger 541, Joan Barrass 519, Lil Muir 508.

GIBSON'S BOWLADROME

Men — George Robertson 596, Brian Barker 593.

DUNCAN BOWLING CENTRE

Men — Manfred Schmidt 614 (257), Les Johnson 597, Ron Smillie 564, George Capella 557.

Women — Dot Larson 574, Sally Yates 540, Colleen Blacklock 511.

FIVEPINS

Gibson's Bowladrome

Men — Don Knight 947 (346, 346), Steve Rasmussen 870 (326), Jake Jacob 869 (328, 304), Don Corbett 844 (376), Wally Weinberger 842 (303), Cy Wallis 834 (305), John MacDonald 833 (318), Ernie Moon 826 (303), George Waugh 810, Wilmer Micheli 802, Bud Brock 801, Kim Buckley 800 (322).

Women — Dorothy Krimmer 923 (335), Evie Weinberger 871 (309), Inger Schlutter 830 (314), Mary Ball 817 (301), Mo Kelly 815 (303), Irene Boles 784, Fran Woodruff 768, Cec Sarles 761, June Descoteau 756 (331), Nan Garraway 754 (301).

TOWN AND COUNTRY LANES

Men — Tony Ibaraki 887 (353, 302), Ron Starling 873 (390), Ben Price 865 (314), Kim Buckley 836 (350).

Women — Stella Matthews 779, Rosa Poole 758, Vi Squires 752 (307).

CAPITAL CITY BOWLADROME

Men — Bill Shirriff 848 (366), Paul Turcotte (304).

Women — Linda Pengelly 766.

CUSH'S BOWL A GOLF SPA

Men — Ed Kraft 808 (311).

Women — June Estes 889 (348, 314).

MAYFAIR LANES

Women — Marlene Collins 769, Dot Driedger 761.

Duncan Bowling Centre

Men — Terry Barnett 857.

Women — Lorraine Koffski 799 (305).

FIESTA LANES (Nanaimo)

Men — McLellan 879 (321, 300), Ted Coulthard 868 (343), Don Saunders 851, Kend Masters 833, Jack Gannon 823 (307), Vic Jany 823 (306), Brian Childs 817.

Women — Elsie Fielder 841 (378), Viv Tannock 788 (305), Mildred Ostle 785, Flo Davies 754.

JUNIOR CHAMPIONS OF THE WEEK

Boys — Darrell Deane 786 (339).

Girls — Leona Vaasl 784 (363).

Riva Ridge Lays Claim To Big Pot

CHERRY HILL, N.J. (AP) — Riva Ridge charged down the middle of the stretch and won the $239,890 Garden State Stakes Saturday, with Numbered Account, the queen of the juvenile fillies, fourth in a field of eight.

Riva Ridge, racing in the silks of Mrs. John Tweedy's Meadow Stable, took command nearing the eighth pole and drew off to a two and one-half length victory over Freetax as the expected duel between Riva Ridge and Numbered Account never materialized.

Paul Mellon's Key to the Mint was third.

Riva Ridge, the even-money favorite of a crowd of 32,099, ran the 1 1-16 miles in 1:43 3-5 under Ron Turcotte and paid $4, $3 and $2.10.

The victory for Riva Ridge was the fifth straight, all of them stakes, and brought his record to seven victories in nine starts. The first money of $176,334 boosted his bankroll to $503,263.

Victory Over Hotspur Boosts Manchester U

LONDON (CP) — Manchester United stretched its lead at the top of the English First Division to three points with a brilliant 3-1 victory over Tottenham Hotspur before 54,000 soccer fans at Manchester Saturday.

Sammy McIlroy, the 17-year-old Northern Ireland newsboy who had scored in his team debut last week, gave United a 1-0 half-time lead and Scottish international Denis Law added two more before Martin Chivers got Tottenham's goal five minutes from the end.

Derby County stayed in second place despite a 2-1 loss to Wolverhampton Wanderers.

Manchester City completed a Manchester double over London by beating Arsenal, 2-1, to join Derby at 23 points.

Two goals by Alan Woodward kept Sheffield United in the championship hunt with a 2-0 win over Coventry City that brought its points tally to 23.

There was no happy return for West Bromwich Albion's Asa Hartfor, the 21-year-old midfield player whose transfer to Leeds was called off last week because of a heart abnormality. Jeff Astle gave West Brom an early lead but Nottingham Forest staged a second-half recovery to win, 4-1.

Norwich City had its lead at the top of the Second Division cut to one point with a 2-2 draw against Birmingham City. Millwall narrowed the gap with a 2-0 win over Swindon.

There was no change at the top of the Scottish First Division with Aberdeen maintaining a one-point advantage over champion Celtic.

Aberdeen ended East Fife's unbeaten run of four games with a convincing 5-0 win.

Willie Young gave the leaders a half-time lead and then Robb, Harper, Taylor and Hermiston completed the massacre.

Celtic appeared in trouble in a match against Dundee United, trailing at the interval on a 19th-minute goal by Alan Gordon. But the champions opened the floodgates in the second half. Harry Hood scored twice in two minutes and Lou Macari, Ken Dalglish and Bobby Lennox completed Celtic's 5-1 win.

* * *

ENGLISH LEAGUE

Division I

Arsenal 1, Man City 2.
Crystal P. 1, Ipswich 1.
Everton 1, Liverpool 0.
Huddersfield 1, West Ham 0.
Leicester 3, Newcastle 0.
Man. United 3, Tottenham 1.
Notts F. 4, West Brom 1.
Sheffield U. 2, Coventry 0.
Southampton 2, Leeds 1.
Stoke 0, Chelsea 1.
Wolverhampton 2, Derby 1.

Division II

Burnley 5, Middlesbrough 2.
Carlisle 1, Portsmouth 0.
Charlton 3, Oxford 0.
Fulham 4, Cardiff 3.
Norwich 2, Birmingham 2.
Orient 1, Hull 0.
Preston 1, Sheffield W. 0.
Queen's PR 3, Bristol C. 0.
Sunderland 0, Blackpool 0.
Swindon 0, Millwall 2.
Watford 2, Luton 1.

Division III

Aston Villa 1, Notts C. 0.
Bradford 2, Bournemouth 2.
Brighton 2, Halifax 1.
Bristol R. 3, Shrewsbury 1.
Chesterfield 2, Bolton 1.
Mansfield 0, Port Vale 1.
Oldham 3, Tranmere 1.
Rotherham 4, Plymouth 3.
Swansea 2, Walsall 0.
Torquay 3, Blackburn 1.
Wrexham 1, Rochdale 3.
York 1, Barnsley 1.

Division IV

Bury 3, Aldershot 1.
Colchester 1, Brentford 1.
Darlington 3, Grimsby 2.
Hartlepools 0, Doncaster 0.
Newport 2, Barrow 1.
Peterborough 2, Chester 0.
Reading 1, Gillingham 2.
Scunthorpe 2, Workington 0.

SCOTTISH LEAGUE

Division I

Aberdeen 5, East Fife 0.
Airdrieonians 2, Hibernian 2.
Ayr 1, Motherwell 1.
Clyde 1, St. Johnstone 2.
Dundee U. 1, Celtic 5.
Dunfermline 0, Kilmarnock 1.
Falkirk 0, Partick 0.
Hearts 4, Morton 1.
Rangers 2, Dundee 3.

Division II

Alloa 1, St. Mirren 3.
Berwick 3, Stenhousemuir 0.
Dumbarton 3, Albion 0.
E. Stirling 0, Stirling 3.
Forfar 1, Brechin 0.
Hamilton 1, Stranraer 5.
Montrose 0, Cowdenbeath 2.
Queen's Pk. 2, Arbroath 1.
Raith 1, Clydebank 3.

IRISH LEAGUE

Ballymena 0, Distillery 0.
Bangor 0, Portadown 1.
Coleraine 1, Ards 1.
Crusaders 4, Derry 7.
Glenavon 2, Cliftonville 1.
Linfield 2, Glentoran 2.

Rams Have Romp In Junior Final

HAMILTON (CP) — The powerful Regina Rams, undefeated in the West this season, repeated as Canadian junior football champions Saturday with a 42-13 victory over Burlington Braves.

The Most Valuable Player trophy was awarded after the game to halfback Gord Glass, who ran holes through the left side of the Burlington line most of the afternoon and scored one of the Rams' six touchdowns.

The Rams led 3-0, 16-0 and 23-10 at the quarters.

Steve Mazurak got three touchdowns for the heavier Regina squad. Johnny Broderick and Kim Ziola both went over once.

Stoney Treleaven, who punts in his socks, kicked two singles on missed field goals and made four converts.

Bill Harrison got Burlington's only touchdown, which was converted by Ian Sunter, who also kicked two field goals.

The Rams had 20 first downs to 11 for the Braves, the westerners had a 350-136 edge in rushing yardage and were ahead, 234-178, in passing yardage.

Kingston XV 10-3 Winner

Royal Military College of Kingston defeated Royal Roads Military College, 10-3, in an exhibition rugby match at Royal Roads Saturday.

Randy Tripp scored a try and convert and Stan Jacobson scored a try for the winners. Den Fodor kicked a penalty goal for Royal Roads.

Saturday Results At Bay Meadows

SAN MATEO, Calif. — Results of Saturday's thoroughbred racing at Bay Meadows:

First Race — $2,500, claiming, three-year-olds and up, one and one-eighth miles.
Temba (Ochoa) $10.40 $6.80 $4.00
Rosie's Rideabout (Isbell) 12.00 5.40
Alibi Abbey (Diaz) 3.40
Also ran: Jack The Ruler, Go With Me, Legal Issue, Painted Valley, Gallant Hunter, Victory Prince, Flying Kacy, Curragh Prince, Good Omen. Time 1:53.

Second Race — $4,000 claiming, three-year-olds and up, one and one-sixteenth miles.
Mac's Roman (Valenzuela) $11.40 $6.20 $4.40
Last Wink (Leonard) 8.00 4.20
Nashville Baby (Ramirez) 5.00
Also ran: Court Calendar, Grand Vestige, King Kildare, Eriesislabie, Old Frank S., Jimmy Yarborough, Prince Arch, Circle G., Gregies. Time 1:46.
Daily Double paid $128.60.

Third Race — $3,000 Allowance, three-year-olds and up, one and one-half miles.
Ballyragget (Cuthbertson) $6.40 $4.40 $3.20
Halliday Breeze (Isbell) 9.00 5.60
Obeah Man (Fussell) 5.40
Also ran: Raging R., Mighty Pharaoh, Prim D'Avril, Hewinsum, Gran Mason, Tolo Oro, Pleasant Prince. Time 2:37 1-5.

Fourth Race — $5,000 Allowance, two-year-olds, one mile.
Buck B. (Alvarez) $37.20 $7.00 $3.80
Right On (Shoemaker) 2.60 2.20
Brookmark (Yaka) 2.60
Also ran: Bad Dawg, Hammerman, The Pie Host, Nerreno, Napped. Time 1:39 4-5.

Fifth Race — $6,000, claiming, three-year-olds, one mile and one-sixteenth.
Shoeland's Wonder (Isbell) $32.60 $13.20 $7.20
Mr. Sealth (Caballero) 9.60 5.60
Windy Native (Sellers) 6.00
Also ran: Market Minstrel, Slymied, Chazzar, Without Hesitation, Borque, Emerich. Time 1:46 3-5.
Exacta paid $615.50.

Sixth Race — $7,000, allowance, three-year-olds and up, one mile.
Aggressively (Pierce) $6.40 $4.20 $3.00
Swift Years (Isbell) 6.40 3.60
a-Fine Cause (Diaz) 3.00
Also: a-Perpetual, Ribereno, Neurologo, Plenipotentiary, Extra Hand. Time 1:39.
a—entry.

Seventh Race — $8,000, allowance, three-year-olds, one and one-sixteenth miles.
Rock Bath (Sellers) $5.20 $3.80 $2.80
IPSE (Mena) 10.60 5.20
Diplomatic Agent (Shoemaker) 3.00
Also ran: Headlamp, Nahallat, My Little Man, Royal Happening, Wharf. Time 1:45 1-5.

Eighth Race — $20,000-added Junipero Serra Stakes, two-year-olds, one mile.
Royal Owl (Shoemaker) $2.60 $2.40 $2.40
Master Ribot (Mahorney) 3.00 2.60
Summer Vacation (Sellers) 4.20
Also: Walter Hunter, Pellagreenie, Durreno, Ferily Madness, Rally Rolla. Time 1:38.

Ninth Race — $4,000, allowance, three-year-olds and up, one and one-quarter miles.
Hail to Garr (Yaka) $15.20 $6.00 $5.20
Eager (Schacht) 4.20 3.20
Market Prince (Cespedes) 6.20
Also ran: Super Beau, Sirenalo, Don Pico, Thrust Ahead, Darabol, Forcefully, Majestic Ruler, Cascade Pass. Time 2:07 4-5.
Exacta paid $187.50.
Attendance 14,693. Mutuel handle $1,487,436.

Juvenile Soccer Results

Results of matches played Saturday in Lower Island Juvenile Soccer Association:

Lake Hill Kiwanis 8, Boys' Club 7.
Evening Optimists 3, Gordon Head Cosmos 1.

DIVISION IV A

Langford Legion 6, Royal Oak Pharmacy 1.
Gorge FC 5, Matthews Heating 0.

DIVISION IV B

Peninsula Cougars 7, Cadboro Bay Corsairs 0.
Gordon Head Machinists 3, Oak Bay Optimists 0.
Esquimalt Meat Market 3, View Royal Eagles 2.

DIVISION IV C

Belmont Collison 3, Cadboro Bay Britannia Legion 1.
Gorge Canadians 2, Lake Hill Eagles 0.

DIVISION V A

Columbia Ready-Mix 2, Cordova Bay Chiefs 0.
Evening Optimists 5, Gorge FC 5.
Esquimalt Lions 6, Boys' Club 0.
Lake Hill Builders 2, University Heights Esso 0.

DIVISION V B

Lake Hill Cougars 7, Cordova Bay B 0.
Prospect Lake Community 2, View Royal Wanderers 1.
Gorge Canadians 2, South Vancouver Isle Rangers 0.
Peninsula Lions 2, Oak Bay Optimists 2.

DIVISION V C

Vickery Construction 1, Esquimalt Metro Toyota 1.
Evening Optimists 8, Juan de Fuca United 0.

DIVISION VI A

Gorge FC 1, Gordon Head Cosmos 1.
Rogers Plumbing 6, Boys' Club 1.
Barbara Banio 2, Cordova Bay Royals 1.

DIVISION VI B

Parker Johnson 2, View Royal Tygers 1.
Oak Bay Optimists 4, Colwood RCMP 1.
Cadboro Bay Rovers 2, Lake Hill Lions 0.
Evening Optimists 1, Peninsula Wanderers 0.

DIVISION VI C

Esquimalt Yarrows 3, Peninsula Eagles 0.
Saanich Lions 7, Evening Optimists 3.
Gorge Canadians 3, Yakimovich Construction 0.

DIVISION VII A

Gorge FC 1, Cordova Bay A 0.
Evening Optimist Olympics 3, Cadboro Bay Hotspurs 0.
Lake Hill Tigers 5, Oak Bay Optimists 2.
Gordon Head Cosmos 3, Vancouver Isle Mouldings 2.

DIVISION VII B

Esquimalt Legion 7, Saanich Lions 1.
Gorge Canadians 3, Acme Commercial 2.
Lake Hill Falcons 2, Phelps Development 1.
Evening Optimists 3, Boys' Club 1.

DIVISION VII C

Peninsula Rangers 2, Evening Optimists 0.
Langford Legion 91 3, Lake Hill Jets 0.
Langford Six Mile 1, Esquimalt Aqua Pacific 1.
View Royal Stampeders 2, Peninsula Firefighters 1.

DIVISION VIII A

Gorge FC 2, View Royal Kickers 0.
B.C. Land 1, Langford Legion 91 0.
Lake Hill Gillespie 2, Cadboro Bay Pirates 0.
Oak Bay Spartans 2, Peninsula Vikings 0.
Evening Optimist Golds 9, Boys' Club 0.

DIVISION VIII B

Optimist Tigers 5, Cadboro Bay Buccaneers 0.
Merit Insurance 1, Gorge Canadians 0.
Greeves Movers 4, Cordova Bay Seals 1.
Lake Hill Roadrunners 3, Colwood Plaza 0.

DIVISION VIII C

Esquimalt Meat Market 3, Phelps Construction 1.
Peninsula Hawks 1, Gorge United 0.
Saanich Cubs 5, Gordon Head Cosmos 0.
Oak Bay Optimists 1, Lake Hill Gallaugher Home Service 0.

DIVISION VIII D

Ridley Bros. 7, Rados Finishers 1.
Lake Hill Rams 4, Esquimalt Chargers 0.
Gordon Head Teamsters 4, Oak Bay Optimists 1.
Evening Optimist Blues 2, Oldfield Service 0.

DIVISION VIII E

View Royal FC 3, Cordova Bay Cougars 0.
Evening Optimists 5, Juan de Fuca FC 0.
Esquimalt Lions 2, Peninsula Argonauts 0.

DIVISION IX A

Gordon Head Cosmos 1, Lake Hill Cougars 0.
Esquimalt Lions 2, Langford Builders 0.
Oak Bay Optimists 6, Lake Hill FC 7.

DIVISION IX B

Boys' Club 5, Esquimalt Rangers 0.
Gordon Head FC 3, Prospect Lake 0.
Evening Optimist Blues 4, Cadboro Bay Vikings 0.

Alston Sets Club Record

LOS ANGELES (AP) — Walter Alston, who took over as manager in 1954 when the Dodgers were in Brooklyn and moved with them to Los Angeles, has set a club record by being signed to his 19th one-year contract as manager.

Wilbert Robinson, 1914-1931, had shared honors with Alston as the most durable of Dodger managers.

Entry of 168 At Vancouver

VANCOUVER (CP) — A total of 168 rinks will take part in the 12th annual totem bonspiel, opening event of Vancouver's grey cup celebrations Nov. 23.

The bonspiel will include 89 rinks from Greater Vancouver, 27 from the Fraser Valley, 16 from Vancouver Island and four from California.

There will be $14,000 in prize money.

Twins in Tacoma

TACOMA (AP) — Tacoma's newest major league affiliate in Pacific Coast League baseball will be the Minnesota Twins. The tie-up was announced at a press conference Friday.

SUBURBAN
Victoria's Ford
Truck Headquarters
388-5171

Canadian Cancer Society
British Columbia and Yukon Division
Vancouver Island Branch
HAS MOVED
to
857 CALEDONIA ST., VICTORIA, B.C.
Telephone 382-3443 383-3414 *Effective November 15, 1971*

In Memorium donations to the Canadian Cancer Society may be mailed to the above address, and be used exclusively for research. Acknowledgement will be made to donor and the bereaved.

add something new for tomorrow
LIKE A PAIR OF KNIT SLACKS
Solids and patterns
$25.00 to $29.50
KNIT BLAZERS
Solids and patterns
$59.50 to $95.00
SHIRTS
Victoria's most complete selection
$7.00 to $12.00
TIES
From the fashion capitals of the world
$3.00 to $7.50
Bell's
Men's Wear
721 YATES ST. 382-9511

Zodiac Jewellery
The most personal gift you can give.

Beautiful mint quality Zodiac Jewellery is Canada's unique Christmas gift. The jewellery comes in a wide variety for men and women. Check the order form below and send for the gift that bears the sign of the Zodiac you desire.
WELLINGS MINT LTD., 70 Galaxy Blvd., Rexdale, Ontario, Canada

ORDER FORM
WELLINGS MINT LTD., 70 Galaxy Blvd., Rexdale, Ontario, Canada
Please enter my order for the Zodiac Jewellery I have indicated below. My cheque for .... which represents my total purchase including sales tax (8%-Que., 5% Ont.) is enclosed.
FOR CHRISTMAS DELIVERY MY ORDER MUST BE POSTMARKED ON OR BEFORE NOV. 25, 1971.

Item	Qty.	Description	Price	Total
Z11	....	Sterling silver charm	$ 3.75	$........
Z12	....	18 karat gold charm	21.00	$........
Z13	....	Sterling silver pendant, 1¼"	15.00	$........
Z14	....	18 karat gold pendant, 1¼"	79.00	$........
Z15	....	Sterling silver earrings (pierced ears)	8.50 pr	$........
Z16	....	18 karat gold earrings (pierced ears)	37.50 pr	$........
Z17	....	Sterling silver neckchain, 18"	2.40	$........
Z18	....	Gold-filled neckchain, 18"	2.75	$........
Z19	....	14 karat gold neckchain, 18"	16.00	$........
Z110	....	Sterling silver neckchain, 24", heavier	4.85	$........
Z111	....	Gold-filled neckchain, 24", heavier	5.25	$........
Z112	....	14 karat gold neckchain, 24", heavier	45.50	$........
Z113	....	Sterling silver charm bracelet No. 1	7.25	$........
Z114	....	Gold-filled charm bracelet No. 1	7.95	$........
Z115	....	10 karat gold charm bracelet No. 1	38.50	$........
Z116	....	Sterling silver charm bracelet No. 2, heavier	9.00	$........
Z117	....	Gold-filled charm bracelet No. 2, heavier	9.75	$........
Z118	....	10 karat gold charm bracelet No. 2	79.00	$........
Z119A	....	Sterling silver neck bangle	12.50	$........
Z119B	....	Gold-filled neck bangle	15.00	$........
Z120	....	Sterling silver key chain with 1¼" sterling pendant	18.75	$........
Z121	....	Gold-filled key chain with gold plated sterling pendant	22.00	$........
Z122A	....	Sterling silver Tie-Tac	3.75	$........
Z122B	....	18 karat gold Tie-Tac	21.00	$........
Z123	....	Sterling silver cufflinks	16.50	$........
Z124	....	14 karat solid gold cufflinks	75.00	$........
Z25	....	Solid bronze medal in clear lucite embedment	7.50	$........
Z27	....	Solid bronze medals, complete set of 12	45.00	$........
Z28	....	Sterling silver medals, complete set of 12	120.00	$........

Please specify Zodiac signs when ordering Zodiac Jewellery
Name
Signature
Address
City Prov.
Please check if you are presently a subscriber of Welings Mint ☐
Chargex Number ☐☐☐☐ ☐☐☐ ☐☐☐ ☐☐☐
Card Expiration Date
ALL ORDERS ARE SUBJECT TO ACCEPTANCE BY WELLINGS MINT LTD.
WELLINGS MINT CANADA'S FOREMOST PRIVATE MINT
Send for full color Catalogue of unique gifts.
Z18

There's Buying News in Classified

When most people are going home; this Finning mechanic is going to work...

When most people are heading home this Finning mechanic is just starting work. He is one of the Finning servicemen, who work on the second shift; a service-'til' midnight operation that saves Caterpillar equipment owners a lot of time and money.

When your Cat machine is in one of Finning's shops for repair or overhaul, second shift cuts ordinary repair time in half. Your machine is back on the job much sooner, you have reduced your downtime and you have avoided the extra costs of overtime. You have also saved money because shop rates are lower than field rates.

Second shift also has all the advantages of day work—ample space in which mechanics can work, time-saving tools and equipment; skilled manpower; and Cat parts delivered to the repair bay.

Add in Finning's guaranteed pricing, guaranteed delivery date and guaranteed performance and you will see why Finning's second shift is greatly to your advantage. Second shift—another phase of Finning's Total-Service Concept.

FINNING
YOUR CATERPILLAR DEALER
27 Crease Avenue
Phone 384-4144

ENSIGN CHRYSLER PLYMOUTH

Plymouth
CHRYSLER
Fargo Trucks
SALES/SERVICE

★ CENTENNIAL LEASE PLAN
BUY THE CAR YOU LEASE FOR
$100.00

BRAND NEW '71 VALIANT DUSTER

SALE PRICE $2898 STOCK No. 1216

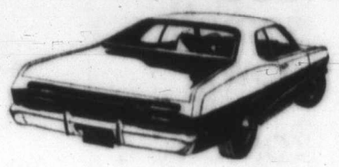

6-cylinder, over-head valve engine, automatic transmission, vinyl side body mouldings. G95x14 tires, rear window defogger.

OR LEASE TO PUCHASE
$86
PER MONTH
* CENTENNIAL LEASE PLAN

BRAND NEW '71 PLYMOUTH CRICKET

VICTORIA EXCLUSIVE
* CENTENNIAL LEASE PLAN
LEASE TO PURCHASE
$69
PER MONTH

SALE PRICE $2298 STOCK No. 9098

Cricket 4 Door Sedan

Automatic, 3-speed transmission, power assisted disc brakes, four-door family convenience, four-cylinder economy.

BRAND NEW '71 PLYMOUTH FURY 2-DOOR HARDTOP

SALE PRICE $3798 STOCK No. 5011

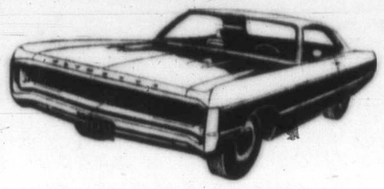

318 V8, automatic transmission, power steering and power front disc brakes, radio, tinted windshield—many other extras.

LEASE TO PURCHASE
$109
PER MONTH
* CENTENNIAL LEASE PLAN

SERVICE DEPARTMENT GET READY SPECIAL
AUTOMATIC TRANSMISSION TUNE UP AND INSPECTION
$11.95 LABOUR

Here's What We Do:

- Inspect transmission for leaks.
- Drain old fluid from transmission.
- Remove and clean transmission oil pan and screen.
- Adjust bands to factory specifications for smooth, efficient operation.
- Adjust throttle pressure.
- Refill with factory approved lubricant.

All Cars and Light Trucks. Fluid and Filter Extra.

ACADIAN '62 Beaumont 2-Door H'top. Automatic, custom radio. Stock No. 83052	$695 SALE PRICE	No Down Payment 30 Payments of $32 Includes Tax and Registration	✓
PONTIAC '63 Laurentian 4-Door Sedan. V8 motor, automatic, power steering, custom radio. Stock No. 70552.	$795 SALE PRICE	No Down Payment 30 Payments of $36 Includes Tax and Registration	✓
FORD '63 Galaxie 500. 2-door hardtop, V8 motor, 3-speed. Stock No. 8282.	$595 SALE PRICE	No Down Payment 30 Payments of $28 Includes Tax and Registration	✓
VALIANT '64 4-Door Sedan. Standard. Stock No. 8364	$795 SALE PRICE	No Down Payment 30 Payments of $36 Includes Tax and Registration	✓
RAMBLER '64 Classic 4-Door Station Wagon. V8, standard, custom radio. Stock No. 50541	$995 SALE PRICE	No Down Payment 30 Payments of $44 Includes Tax and Registration	✓
CHEVROLET '65 Biscayne Sedan. Standard. Stock No. 11562.	$895 SALE PRICE	No Down Payment 30 Payments of $40 Includes Tax and Registration	✓
DODGE '65 Polara 4-Door Sedan. V8 motor, automatic, power steering and brakes. Stock No. 26423.	$1095 SALE PRICE	No Down Payment 30 Payments of $48 Includes Tax and Registration	✓
RAMBLER '65 Ambassador. 4-door station wagon, V8 motor, automatic, power steering and brakes, custom radio. Stock No. 81372.	$1095 SALE PRICE	No Down Payment 30 Payments of $48 Includes Tax and Registration	✓
FORD '65 Custom 4-Door. Automatic, custom radio. Stock No. 50491.	$1095 SALE PRICE	No Down Payment 30 Payments of $48 Includes Tax and Registration	✓
CHEVROLET '65 Impala 4-Door Hardtop. V8 motor, automatic, power steering and brakes, radio. Stock No. 50551.	$1395 SALE PRICE	No Down Payment 36 Payments of $49 Includes Tax and Registration	✓

USED CARS

6-Month Written Warranty
REGARDLESS OF MILEAGE

FREE
WITH EVERY USED CAR ADVERTISED
2
NEW AUTOPAR CUSTOM SNOW TIRES
Plus
ANTI-FREEZE to 20° Below

VOLKSWAGEN '64 9 Passenger Bus. Stock No. 90251	$895 SALE PRICE	No Down Payment 30 Payments of $40 Includes Tax and Registration	✓
CHEVROLET '65 ½-Ton Pickup. Long Box, V8 motor. Stock No. 49151.	$995 SALE PRICE	No Down Payment 30 Payments of $44 Including Tax and Registration	✓
CHEVROLET '67 ½-Ton Pickup. 6-cylinder, standard. Stock No. 8360.	$1795 SALE PRICE	No Down Payment 36 Payments of $64 Including Tax and Registration	✓
FARGO '67 ½-Ton. V8 motor, standard transmission. Stock No. 49201.	$1895 SALE PRICE	No Down Payment 36 Payments of $66 Including Tax and Registration	✓
FARGO '67 ½-Ton. V8 motor, automatic transmission. Stock No. 8349.	$1795 SALE PRICE	No Down Payment 36 Payments of $64 Including Tax and Registration	✓
FORD '68 ½-Ton Pickup. 4-speed transmission. Stock No. 8288.	$2195 SALE PRICE	No Down Payment 36 Payments of $76 Including Tax and Registration	✓
DODGE '68 D200 Crew Cab. Long box, V8, 4-speed. Stock No. 48721.	$2595 SALE PRICE	No Down Payment 36 Payments of $91 Including Tax and Registration	✓
FARGO '68 ½-Ton Pickup. Stock No. 83251	$1895 SALE PRICE	No Down Payment 36 Payments of $66 Including Tax and Registration	✓
FARGO '69 ½-Ton Pickup. Big 6 automatic. Stock No. 8352.	$2595 SALE PRICE	No Down Payment 36 Payments of $91 Including Tax and Registration	✓
FARGO '71 ½-Ton Pickup. 6 cylinder, standard. Stock No. 8319.	$2995 SALE PRICE	No Down Payment 36 Payments of $104 Including Tax and Registration	✓

YATES AT COOK 386-2411

Britain Plans $50,000 Open As Europe's Richest Motor Race

LONDON (CP) — Europe's richest motor race is set for Britain next year and it will be an auto-racing free-for-all because any sort of car can take part.

The race, with £20,000 (about $50,000) in first-place prize money plus supplementary prizes, will be run at Brands Hatch in Kent, 20 miles south of here, next Aug. 28, a Monday bank holiday.

NOT COMPARABLE

Although the prize money is huge by European standards, it comes nowhere near the reward for the winner of the famed Indianapolis 500 in the United States, where the top pot may run well over $200,000.

Organized by the British Racing and Sports Car Club, the race will cover 118 laps (312 miles) around the Brands Hatch road track.

The event will be unique because it will see the big 700-horsepower cars of the Canadian-American Challenge Cup series competing against the smaller and lighter Formula I models, the thoroughbreds of motor sport.

IT'S DIFFERENT

It will not count for any championship because it is an entirely new conception of motor racing, an all-comers event for any car running on normal pump or turbine fuel.

The Bruce McLaren motor racing team is among those who have already said they will take part. This team has been successful in three different categories, Can-Am, Formula I and Indianapolis, and it will enter three cars.

Says Phil Kerr, a director: "We shall hedge our bets at this stage by entering a Can-Am car, a Formula I and a special."

John Surtees expects to enter two cars, so does Brabham Racing; so does BRM which has the choice of V-12 Formula I or Chevrolet-engined Can-Am cars. Lotus has put its name against three cars, one of which will almost certainly be its four-wheel-drive, turbine-engined single-seater. March and Tyrrell have also said they will run cars.

Among overseas teams which expect to enter are the American organization of Andy Granatelli; Matra, Porsche and Ferrari.

There is to be no limit on the cars' fuel capacity. But aerofoils or aerodynamic devices banned by the Federation Internationale de L'Automobile, world racing body, will not be permitted.

A special test day early in August has been decided upon to give entrants a chance to stage a rehearsal before qualifying, which will in turn decide the fastest 30 cars for the race.

The next 30 fastest will have a 24-lap, 62-mile consolation race offering a purse of £5,000 with £500 to the winner. In the big race even 30th place earns £500.

The significance of a great all-comers motor race, apart from presenting a great spectacle, is that it provides a new test of ingenuity for racing car designers and team managers.

It also raises speculation about the best combination of car — whether it should be a big Can-Am-type car that must stop for fuel or a car with less power which might go the full distance without a fuel stop. And which type of car will have the advantage if it rains.

With a race distance of 312 miles most cars are likely to need a change of tires as well as a refuelling stop. This will add another variable to the calculations: how fast will cars wear out their tires?

Once again the equation is expected to work out in favor of a small engine, perhaps equivalent in time to more than a lap of the Brands Hatch track.

SPECULATION

The difference between Formula I and the lighter Formula II cars round here is around five seconds a lap, or nearly 10 minutes over 118 laps. Two tire changes could each take two minutes at the pits. Add the time of slowing down and accelerating for the one extra stop the faster car is going to make — say another two minutes, making six minutes in all — and there is a dent in the Formula I's advantage.

Company Slips Out Of Can-Am Backing

WESTPORT, Conn. (CP) — Johnson Wax, after a six-year, $250,000-a-year association with motor racing, has pulled out of its sponsorship of the Canadian-American Challenge Cup series.

The Can-Am is a series of road-track races in Canada and the United States for Group 7 cars, the most powerfully engined cars is racing.

In announcing termination of its association, a Johnson Wax news release, over the name of Thomas Martin, vice-president of public affairs, stated:

". . . After careful consideration, we have decided at this time our company must move on to new opportunities closely related to future business plans of the corporation."

A. Tracy Bird, executive-director of the Sports Car Club of America said several firms have expressed an interest in taking over sponsorship of the Can-Am but that no names could be mentioned at present.

Star Quits In Protest

SEATTLE (AP) — Larry Worley, defensive standout for the University of Washington football team, said Friday he was quitting the game because of the "dehumanizing effort" of head coach Jim Owens and defensive coach Bob Schloredt.

Worley, a junior from Wenatchee, had intercepted three passes and made 75 tackles — 22 of them unassisted — in nine games this year. He also held the ball for kicker Steve Wiezbowski.

Owens and Schloredt declined to comment.

MAN... WHAT A CHRISTMAS!

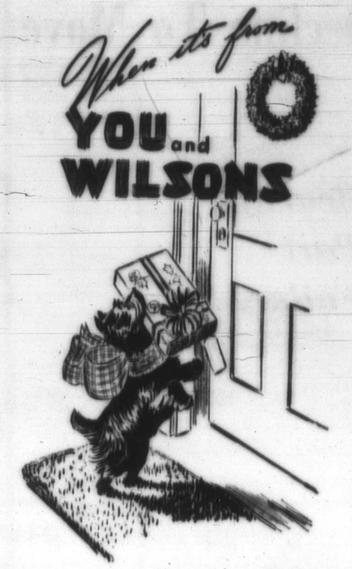

What he's after, but wouldn't buy himself! Suprise and delight him at Christmas with a superb gift of loungewear, or sleepwear, from Wilson's.

WILSON'S

ROBES... Happy Gifts for the Homebody

She'll stay at home . . . and love it! Give her loungewear, from Wilson's

The selection is at its sparkling best. There are enchanting hostess dresses, slinky jumpsuits, and hot pant sets with overskirts, and comfy housecoats.

Our selection of dressing gowns is truly beautiful. Floor length styles, they are fashioned by Dynasty, from printed or plain quilted silk and velvet.

Other dressing gowns in Vocama, Viyella and hand-woven Irish wool.

DRESSING GOWNS

. . . to take the chill out of the winter evenings.

Nothing could please him more than a handsome robe, to lounge around the house in throughout the holidays. Well tailored in cosy fabrics of wool, Viyella and terry.

16.00 to 75.00

LADIES' WEAR DEPT.

SLEEPWEAR

Tailored in England by Bonsoir

PYJAMAS
Fine cotton broadcloth in stripes and plains. From 14.50

SLEEPCOATS
Smart plain shades 13.50

ARROW PYJAMAS
Terricota Permia Iron, 50% tortrel, 50% cotton. In plain shades 10.00

MEN'S WEAR DEPT.

STORE HOURS:
Open Daily 9 a.m. to 5:30 p.m. Open All Day Wednesday

CHARGEX

W&J WILSON LIMITED

1221 Government Street (Opp. the Post Office) 383-7177

City Parking Facilities—Tickets Validated Here

THE STORE FOR YOU DOWNTOWN

'All Could Work'

Jobs Are There But Jobless Decline To Move

QUEBEC (CP) — Prime Minister Trudeau says unemployment in Canada is normal and will remain so "because citizens are free not to work where the state sends them."

Trudeau was speaking to Donald Doyle, Ottawa correspondent of the Quebec City daily Le Soleil, in an interview published in Saturday's edition of the newspaper.

The prime minister said that all Canadian unemployed could find themselves a short-term job if they were willing to do work which did not answer precisely to their hopes.

"There are lots of jobs in Canada which are not filled," Trudeau said. "Great mining centres like Sudbury, Ont., or Thompson, Man., had an urgent need for workers.

"In a society which has evolved as much as ours has people can give themselves the luxury of not accepting simply any job.

"It isn't like the 1930s when there were no jobs, when people kicked their heels and lined up for anything.

"Today, if they want to do anything, there are plenty of jobs."

Why are there so many unemployed and so many jobs which are not filled?

Because, said Trudeau, on the one hand people live in a free society and thus nobody can force them to do anything, and on the other hand because various programs of social assistance are there to help them in case of need.

Trudeau indicated that a minimum of 50,000 jobs would be created by local initiatives through the federal winter works assistance program announced last month by Finance Minister Edgar Benson.

He said that aside from the $50 million granted for local initiatives there was another $80 million for public works, $150 million in loans to provinces and municipalities, and another $50 million in grants to the municipalities themselves.

"All that will make a lot of work," Trudeau said, adding that a considerable amount of money was also granted for home construction.

Aside from the unemployment problem, the prime minister also discussed poverty, Canadian-American relations and the conference of provincial premiers which opens Monday in Ottawa.

As far as the recent protectionist measures adopted by the United States are concerned, Trudeau said Canadians should admit they also hit many other countries and should "not contemplate our own navel."

"We Canadians have said nothing, recognizing that the American economy is going through a difficult period. Those who criticize unemployment in Canada should properly see the difficulties the Americans have."

Bearlift Part Failure

CHURCHILL, Man. (CP) — The great Northern Manitoba polar bear airlift has been struck by a walkout of several participants.

Two polar bears walked out of the bush more than 200 miles away from this northern Manitoba townsite, and have returned to forage in the town's dump.

The bears were part of a group of 20 "rogue" bears flown out of the Churchill area by DC-3 aircraft under the guidance of a private conservation group. The group was under the threat of execution by government conservation officers because some of the migrating polar bears had taken to wandering beyond the Churchill dump into the townsite itself.

The bears were flown by charter aircraft to a deserted airstrip about 150 miles southeast of the town.

One of the bears returned in 15 days, travelling an estimated 250 miles including the swimming of the Nelson River.

Both bears were captured in foot snare traps when they returned to the townsite.

Paul Rod, the provincial government's senior conservation officer, said a number of the bears had been spotted along the Hudson Bay coastline on their way back to Churchill.

The bears, tagged and painted with numbers, are easily identified from the air.

The port of Churchill is in the middle of the bear's migration route and is plagued with the bears each year.

Canadian Boat Arrested

QUITO (Reuter) — The Ecuadorean navy arrested three more fishing boats Saturday — two U.S. and one Canadian — allegedly operating within the 200-nautical-mile territorial waters claimed by Ecuador.

This brought to 13 the number of North American fishing boats captured by Ecuador in four days.

The tuna boats arrested today were the Canadian-registered Atlantic Ocean Maid and the U.S.-registered Elsie Lory and Armstrong. The navy said the Canadian vessel was freed when it was found to have a licence. The others were escorted to the port of Salinas.

SUBURBAN
1972 FORD CAPRI 1600
$2673
PHILCO RADIO FREE
386-6131

In the matter of expense

The thought that bereavement should impose a financial burden upon anyone is not a pleasant one. At Hayward's Funeral Chapel we are prepared to serve anyone from any walk of life. It is not necessary to join a so-called "Society" in order to achieve minimal expense.

At Hayward's we respect each family's financial circumstances, and provide the type of service you prefer. We will discuss costs fully and frankly at any time with no obligation.

We stand ready to serve the family's wishes, quietly, sympathetically, with efficiency and dignity.

Hayward's
FUNERAL CHAPEL

Alfred W. Francis
Owner-Manager

Carrying on a tradition that has been part of the community since 1867

743 Broughton St. 386-3505

Zeller's

OPEN DAILY 9:30 to 9:30

$1.49 Day

MON., NOV. 15th

HOUSEHOLD NEEDS

COFFEE MUGS — Porcelain. Various designs — 2 for 1.49
FOUR PACK TUMBLERS — Finlandia. Assorted — 1.49
VINYL CLOTHES HAMPER — Laminated. Assorted colors — 1.49
SHEARED PRINT WASH CLOTH — 4 Colors to choose from — 3 for 1.49
SHEARED PRINT HAND TOWEL — To match above face cloth — 1.49
TERRY BATH TOWELS — Solid colors. Your choice — 1.49
CABARET STEMWARE — Wine, cocktail, liqueur and more. 4 per pack — 1.49
CHINA CUP AND SAUCER — Various colors and designs — 2 for 1.49

HARDWARE ITEMS

G.E. LIGHT BULBS—40-60-100 watt. 2 per pack — 3 pks. 1.49
ASSORTED HAND TOOLS — Your choice. Reg. 1.94 — 1.49
METAL GAS CAN — 1 gallon. Red — 1.49
FLUORESCENT LAMP TUBES — 24" White, deluxe — 1.49
AIR DEFLECTOR — Adjustable, 10" - 14". Fit all — 1.49
FURNITURE NAILS — Assorted colors. 40 per pack — 4 for 1.49
SWIVEL LOK CHAIR GLIDES — Choice of sizes. Chrome or gold — 1.49
BIRD FOOD — 16-oz. seed or gravel — 4 for 1.49

TOYS

PAINT BY NUMBER — Cartoon characters. Your choice — 2 for 1.49
MODELS — Your choice. Wide assortment — 2 for 1.49
COLORING BOOKS — Big, big buy — 2 for 1.49
HOT WHEELS CARS — Wide range of styles — 3 for 1.49
PLASTIC TOYS — Full assortment. Your choice — 1.49
HOT WHEELS ACCESSORIES — Strip action set. Jump ramp, daredevil loop, and more — 1.49
ELECTRIC GUITAR — Fun for all ages — 1.49
BINGO BOARD — Ages 1½ - 4 years — 1.49
STAY LOX BUILDING BRICKS — 2 for 1.49

SKILLET

BACON AND EGGS FOR TWO — With toast and coffee. 'Til 11:00 a.m. — 1.49
CHEESE DREAM FOR TWO — With fries and cole slaw — 1.49
BURGER IN A BASKET FOR TWO — On bed of golden fries — 1.49

HEALTH and BEAUTY AIDS

SANITARY NAPKINS — Zellers own. 48 per box — 1.49
PROTEIN 21 HAIR SHAMPOO — 7-oz. bottle — 1.49
NATURALLY BLOND — Shampoo-in toner kit — 1.49
RESDAN HAIR CONDITIONER — 10-oz. bottle — 1.49
ANACIN TABLETS — Bottle of 200's — 1.49
REVLON SATIN SET — Hair spray. 8-oz. — 2 for 1.49
DEODORANT or MOUTH-WASH — Zeller's own brand — 2 for 1.49

SEWING and KNITTING

PRINTED DENIM — 45". Machine washable. Yard — 1.49
CLOTHING TRIMS — Full assortment to choose from. Yard — 1.49
TRILON WORSTED WOOL — Choice of colors — 3 for 1.49
WORSTED KNITTING WOOL — 3-Ply. All colors — 3 for 1.49
ALL-PURPOSE WOOL — Full range of colors — 3 for 1.49
BULK PHENTEX — Broken colors. Unwrapped — 4 for 1.49
SAYELLE WOOL — Double knitting — 2 for 1.49

CLOTHING

GIRLS' PYJAMAS — Lace trimmed. 4 - 6x — 1.49
BOY-GIRL T-SHIRTS — Assorted neck styles. 2 - 6x — 1.49
COTTON UNDERPANTS — Girls' lace trimmed. 4 - 6x — 4 pr. 1.49
MEN'S WORK SOCKS — Sizes 10 - 12 — 2 pr. 1.49
BOYS' SPORT SHIRTS — Perma press, long sleeves, 8 - 16 — 1.49
BOYS' BRIEFS — Assorted. S.M.L. — 2 pr. 1.49
BOYS' HOSE — Stretch one-size. Assorted — 2 pr. 1.49
MEN'S HOSE — Stretch one-size — 2 pr. 1.49
PANTY HOSE — S.M.L.XL. All colors — 2 pr. 1.49
GIRLS' KNEE HOSE — Assorted. Broken sizes, colors — 2 pr. 1.49
SYNTHETIC BRIEFS — Ladies. S.M.L. Assorted — 2 pr. 1.49
TEEN BRA — Lace, kodel, white — 1.49
KIDDIES' SLIPPERS — Animal heads — 1.49
MISSES' AND LADIES' ORLON SLIPPERS — Assorted styles and colors — 1.49
BOYS' LONG SLEEVE KNITS — Assorted crew and turtle neck. 8 - 16 — 1.49
MEN'S BRIEFS — Cotton. Colored. S.M.L. — 2 for 1.49
BOYS' SPORT SHIRTS — Long sleeve, perma press — 1.49

STATIONERY

PAPER PLATES — Colored or white. 54 per pack — 2 for 1.49
DOUBLE DECK CARDS — Plastic coated. Assorted — 1.49
BOXED CHRISTMAS CARDS — 50 per box — 1.49
CHRISTMAS GIFT WRAP — 5 roll packages — 1.49
CHRISTMAS RIBBON AND BOWS — Zeller's own — 2 for 1.49
ZELLER'S PENCILS — 12 each HB yellow — 2 pks. 1.49

SPORTING GOODS

SUPER BLADE — Tough, plastic hockey blade — 2 for 1.49
FISHING LURES — Assortment of hooks, sinkers, etc. — 2 for 1.49

CANDY

PROFESSIONAL MIX — Lange's. Powder or liquid — 2 for 1.49
MOIR'S CHOCOLATES OR CHERRIES — 12-oz. box — 2 for 1.49
PLANTERS PEANUTS — 12-oz. cocktail or 13-oz. dry roasted — 2 for 1.49

MISCELLANEOUS

CERTIFICATE FRAMES — Assorted sizes — 1.49
DURACELL BATTERIES — Size C. 2 per card — 1.49
CASSETTE TAPE — Blank. 60 minutes — 2 for 1.49
SPLICING TAPE — Regular and super 8 movie tape — 1.49
BOX CUSHIONS — Corduroy covered. Rounded and square — 1.49
INFANTS' WATERPROOF PANTS — 4 pair per pack — 2 pks. 1.49
RECEIVING BLANKETS — Choice of colors — 2 for 1.49
TOP 30 RECORDS — 45 R.P.M. While they last — 2 for 1.49
L.P. RECORDS — Top artists — 1.49
LUNCH KITS — Red or blue plastic — 1.49
LOUNGE CUSHIONS — 18"x18" approx. Corduroy — 1.49
CONTAC SHELF PAPER — Full range of patterns — 3 yds. 1.49
RING BINDER — 1" Hilroy. Black — 2 for 1.49
REFILL PAPER — 250 sheets. Wide or narrow — 2 for 1.49

OPEN DAILY 9:30 — 9:30

BUY NOW — CHARGE IT!

9:30

15th

Y

2 for 1.49
1.49
1.49
1.49
2 for 1.49
2 pks. 1.49

ODS

2 for 1.49
2 for 1.49

2 for 1.49
2 for 1.49
2 for 1.49

DUS

1.49
1.49
2 for 1.49
1.49
vered. 1.49
2 pks. 1.49
2 for 1.49
2 for 1.49
1.49
1.49
1.49
1.49
3 yds. 1.49
2 for 1.49
2 for 1.49

Texas Students Suspended For Noon-Hour Orgies

KINGSVILLE, Tex. (UPI) — Nine students have been suspended from H.M. King High School for what principal Paul Jones says was a "noon hour sex orgy."

Jones said he was still investigating whether other students were involved. The students, several from prominent Kingsville families, included two girls and seven boys.

A teacher said she saw one of her students naked in a field near the school during noon recess and notified school officials.

'Science Made Boring'

Witchcraft, Astrology Lure Students

VANCOUVER (CP) — Science courses in North American schools are so boring that young people are turning to witchcraft and astrology as exciting alternatives, a leading United States philosopher and scientist said Friday.

Dr. David Hawkins, director of the University of Colorado's Mountain View Environmental Centre, said in an interview that the blame doesn't lie with the teachers but with the educational system itself.

"The entire school framework is stiffling," he said. "When young people are presented science lessons within such a framework, they react by developing interests in subjects not being taught in the classroom.

"Witchcraft and astrology are two of the exiting alternatives they seem to be favoring these days."

Hawkins was attending the National Science Teachers' Association convention, which ended Saturday.

More than 800 persons attended the convention from British Columbia, Alberta, Saskatchewan and Manitoba and from the United States and Mexico.

The President of the U.S. National Science Teachers' Association, Morris Lerner of Newark, N.J., told delegates Friday that science teachers should work for development of a knowledgeable general public rather than toward a few highly trained scientists.

Lerner, a high school teacher, said there was a need for an informed electorate aware of the effect of science and in a position to control it.

"We have not been getting out to people the kind of science understanding that makes them secure enough to say they agree or disagree with the ways science is applied," he said.

"We now have to create courses not for scientists but for the business of living — the cultural aspect of the thing."

Lerner pointed to the apparent contradiction in the widespread out-of-school amateur activity in astronomy, biology and even auto mechanics with the sharp drop in interest in science courses among high school and university students.

"You can't say people are not interested. We are not meeting a need."

Stemming Increase

VD Battlers Praise Information Hotline

NEW YORK (UPI) — Three venereal disease fighters hailed Philadelphia's "Operation Venus" Saturday as a hopeful way of stemming the soaring incidence of gonorrhea and syphilis in the United States.

"Operation Venus" is a VD hotline for teen-agers seeking medical attention for a suspected infection — without their parents knowing about it.

The authorities included Dr. Bruce Webster, chairman of the National Commission on Venereal Disease and president of the American Social Health Association; Dr. William Brown, for 15 years chief of the government's VD branch at the centre for disease control in Atlanta; and Dr. Thorstein Guthe, of Oslo, Norway, for 23 years chief medical officer, venereal diseases and treponematoses, of the World Health Organization in Geneva, Switzerland.

"Operation Venus" was launched last January, shortly after the ASHA declared the incidence of venereal disease in the United States "pandemic" — widespread and affecting large numbers of people.

This year it is worse, the ASHA declared at its annual meeting here, "soaring almost out of sight".

Webster said authoritative estimates place the number of cases of gonorrhea at 2.5 million; of infectious syphilis at 95,000.

The authorities agreed that the pill, freedom accompanying the sexual revolution and lack of education on the subject of VD are factors in the problem.

SUBURBAN
1971
FORD CORTINA GT
$2357
PHILCO RADIO FREE
386-6131

LOW COST | PROFESSIONAL
DENTURE SERVICE
This complete professional denture service is provided by fully-qualified dentists.
For your appointment, please call Monday through Friday.
VICTORIA
Suite 216, 895 Fort Street
Phone 386-8031
A non-profit service sponsored by the dental profession of British Columbia.

Our Greatest Saving Event Since 1886!

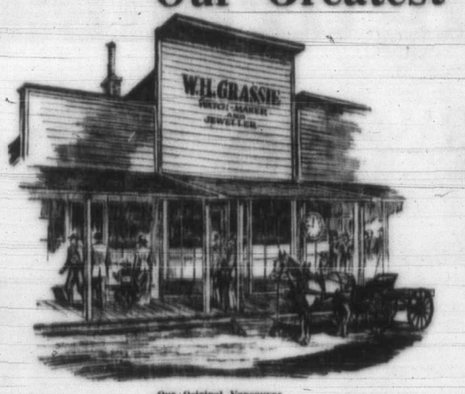

Our Original Vancouver Store—1886

Can you imagine a prestigious jewellery firm like ours coming out with a wild price-slashing event like this? Well, it's true . . . and it's a bonanza for our customers! We're going to "CLEAN HOUSE" by offering jewellery bargains that are reminiscent of 1886 — the year we started in business. You won't believe what we've done to prices until you've checked the items in this ad!

CLEAN HOUSE SALE
And We Do Mean Clean House!

Starts Mon. 9 a.m. to Sat., Nov. 20th

W.H. Grassie LTD.

1209 Douglas St. Only

Buy Diamonds, Watches and Gold Jewellery at ½ Price – and Less

ALL MERCHANDISE IN THIS SALE HAS BEEN SELECTED FROM REGULAR STOCK. EVERY ITEM IS PRECIOUS AND BEAUTIFUL — BUT, FRANKLY, WE'D RATHER HAVE MONEY TO EXTEND OUR JEWELLERY LINES. THAT'S WHY WE ARE OFFERING EVERYTHING IN THIS SALE AT **HALF PRICE,** AND EVEN LESS. A WONDERFUL OPPORTUNITY TO LAYAWAY BEAUTIFUL GIFTS FOR CHRISTMAS!

LISTED BELOW ARE JUST A FEW OF THE MANY ITEMS INCLUDED IN THE SALE.

Lay Them Away for Christmas!

FAMOUS MAKE WATCHES
for Ladies and Gents
at HALF PRICE

Here are just a few sample values from our Sale offerings in fine nationally advertised watches by world renowned makers.

	Reg.	Sale
1-72 Gent's Omega Chronograph	$210.00	$105.00
10-45 Gent's Longines Dress Watch	$110.00	$55.00
19-44 Gent's Bulova Accutron	$175.00	$87.50
0-345 Lady's Bulova 14k with Diamonds	$180.00	$90.00
ZO-185 Lady's Omega 14k with Diamonds	$1850.00	$925.00

Zk78. For the lady who wants something different—a 'sensational Brooch and Earrings. 18k yellow and white gold set with scads of Diamonds and Emeralds and Pearls. This set is a supreme example of jeweller's craftsmanship. It would take a page of copy to describe so please come in and see for yourself. Reg. $10,200.00. **Would you believe** **$4700.00**

G13. Magnificent Diamond Cocktail Ring—A real show off. This breathtaking ring boasts 61 Diamonds with a total weight of 3.00 carats set in Platinum and 18k Gold. Reg. $2500.00. **Priced below our replacement costs at** **$1000.00**

K222. Diamond Pin designed in France—This beautiful pin is set with 26 Diamonds nestled between 18k gold florintine leaves. Reg. $1000.00 **$490.00**

ZB958. Lady's Diamond Solitaire featuring a magnificent .98 ct. Diamond set in a modern 18k yellow gold wide band setting. Reg. $1300.00. **Your price** **$650.00**

H495. Lady's Cocktail Ring. If you are looking for an unusual ring, one that will stop traffic, this is your ring—a large Lapis centre complimented with 20 Diamonds set in 18k gold. Reg. $450.00. **Yours for** **$180.00**

Many Estate Jewellery Items at Substantial Discounts. Watches, Diamond Rings, Earrings, etc.

ZL53. Modern, elegant two-tone 18k diamond set Bracelet spattered with 45 individually claw set diamonds. The soft gleam of this yellow and white gold bracelet is more than attractive. Reg. $3000.00 **$1400.00**

K40. From Italy (crinkle gold cloth) diamond Bracelet gathered with 5 bars of diamonds totalling 2.70 carats. This entire bracelet is 18k yellow gold except for the diamonds which are set in white gold—A really lovely jewel. Reg. $2100.00 **$950.00**

ALL ITEMS SUBJECT TO PRIOR SALE

TERMS — CASH
or 50% DOWN on LAYAWAYS
with balance payable
December 15th, 1971

PERSONAL SHOPPING ONLY

Luxurious Diamond Pieces
. . . without the Luxury Prices!

L50. Distinctively designed Lady's Diamond Set Bracelet Watch — the ultimate in High Fashion with renowned Baum & Mercier movement. Over one and a half carats in diamonds set in 14k yellow gold. Reg. $2450.00 **$1150.00**

ZL39. Ruby and Diamond Bracelet. We spared no expense when making this fabulous bracelet—47 Diamonds 2.63 cts. total and 81 genuine Rubies 9.32 cts. total set in an original design of 14k yellow gold. Reg. $5750.00 **$2750.00**

ZL35. Appealing simplicity of design combines with the fiery brilliance of Diamonds and Rubies are unique features in this lovely bracelet of 14k gold. Reg. $1200.00 **$600.00**

ZL36. This bracelet is similar to ZL35 except it is set with synthetic emeralds and diamonds. Reg. $1200.00 **$600.00**

Sensational Buy!

ZHZ53. An absolutely smashing cocktail ring. Jewelled petals make this ring pretty plus the striking contrast of genuine blue sapphire and turquoise is accentuated with diamonds in 18k white gold. See it—try it on—you will love it and the price will amaze you. Reg. $3000. **For this sale only** **$1500.00**

ZH101. Magnificent High Fashion Cocktail Ring. No other like it. Features an oval Ceylon Sapphire 4.20 ct. and 20 fine quality Diamonds, 1.80 cts. total plus 12 genuine Emeralds 1.30 cts. total in a beautiful Platinum setting. Reg. $4850.00. **Only** **$2425.00**

Diamond Earrings

A selected Group of Diamond Earrings ranging in price from $875.00 to $2185.00 clearing for **$350.00** to **$875.00**—All top quality merchandise but we are to blame. Too many were manufactured.

K353. Modern styling, Rubies and Emeralds are highlighted in this 14k yellow brushed gold bracelet, you'll love it. It was reg. $850.00. **We are giving it away at** **$390.00**

ZK42. Exquisitely designed and handcrafted Diamond Set Brooch, features 84 diamonds. Reg. $1500.00. **Going at only** **$675.00**

ZK91. Purchased in Spain from a Manufacturer of High Fashion Jewellery. This fabulous brooch set with 27 Diamonds .10 ct. each and complemented with Turquoise and Lapis stones set in 18k white gold. Reg. $4500.00. **Would you believe** **$1800.00**

H247. If Diamonds and Sapphires are your passion be sure to see this beautiful cocktail ring. An unusual design in 18k gold setting with 19 genuine Sapphires and 28 Diamonds. Reg. $1050.00 **$525.00**

WE RESERVE THE RIGHT TO LIMIT QUANTITIES

NO PHONE OR MAIL ORDERS

FLATWARE CLEARANCE
50% OFF
On Sets and Serving Pieces in Silverplate and Stainless

And also odd lots and pieces of Wallace & International Sterling. Discontinued patterns of Community and 1847 Rogers Silverplate 60% off.

ZR56-57. Another sensational buy in Diamond Earrings—46 diamonds—3 total weight 3.21 cts. set in 14k white gold. Reg. $2185.00 **$875.00**

L58. Diamond and Sapphire Bracelet—You'll have to see it to believe it. Superbly crafted in 18k yellow gold and set with 63 diamonds and identical genuine sapphires. Total weight 3.78 cts. Reg. $6200.00. **Would you believe** **$2900.00**

ZG60. Glamorous Diamond Cluster Ring—50 diamonds 1.50 carats total weight. Radiantly beautifully set in a modern 18k yellow and white gold mounting. Reg. $1500.00 **$750.00**

ZD177. Lady's Three Stone Diamond Ring—Shimmering trio of fine quality diamonds. 50 carats each in a classic setting of 18k white gold. Reg. $2500.00 **$1250.00**

K565. Radiantly Beautiful Diamond and Sapphire Cross and Chain features 12 diamonds 2.60 cts total weight and 100 blue sapphires set in platinum. Reg. $2000.00 **$1200.00**

G358. Lady's 5-Stone Diamond Ring. Classic simplicity combines with the dazzling brilliance of five large diamonds 1.80 ct total set in 18k gold. Reg. $750.00 **$515.00**

D309. Lady's Diamond Solitaire—Just fabulous this beautiful 1.72 ct brilliant cut diamond set in the traditional Tiffany style 18k gold. Reg. $2500.00 **$1500.00**

G386. Lady's Diamond and Emerald Ring of unusual elegance features 39 diamonds and 25 emeralds set in a dainty 18k gold and platinum mounting. Reg. $575.00 **$400.00**

H533. Glamourous Ruby and Diamond Cluster Ring—12 beautifully matched diamonds .90 ct total encircle an oval ruby set in 18k yellow gold. Reg. 375.00 **225.00**

G193. Diamond Cluster Ring—A modern design in heavy 18k yellow gold and 30 diamonds are featured in this attractive ring. Reg. $650.00. **Half Price Special** **325.00**

A595. Lady's Diamond Wedding Ring—5 fine quality diamonds nearly ½ carat total weight set in 18k white gold. Reg. $450.00 **$315.00**

O402. Gentleman's 18k Yellow Gold Pocket Watch with hunting case. Fully guaranteed. Reg. $350.00 ... **$150.00**

SAVE 50% or MORE on LUXURIOUS ONE-OF-A-KIND DIAMOND RINGS
Sale Priced from
$100.00 to $350.00

NO REFUND or EXCHANGES

Figureheads of the road

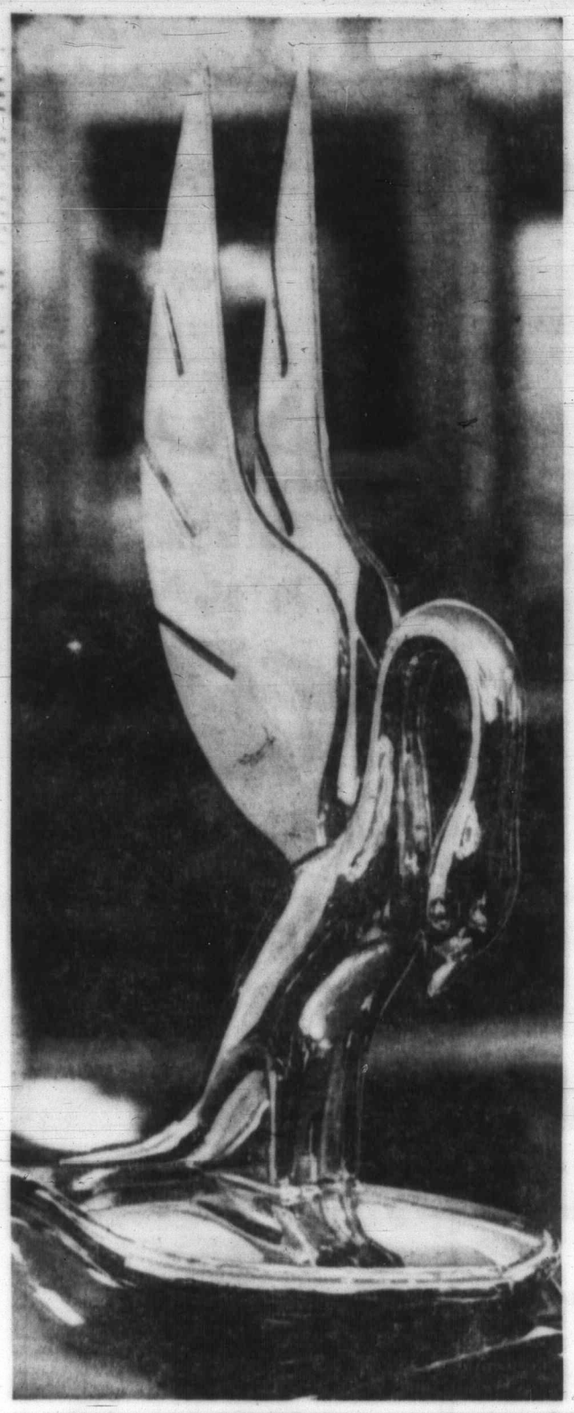

Old cars. Classic cars. Cars with life and breath and dignity that they wear like a mantle of individuality that can never be copied by the most expensive charmer from the modern assembly line, no matter how customized.

Manufactured painstakingly by the talented and loving fingers of artisans to whom time was not relative to quality, and performance was a superlative to be fettered only by the laws of man, not the ability of those cams and shafts and pistons to supply the thrust for those shining steeds that breath nostalgia in their every gleam.

These are the classic cars, the ones that made their name by virtue of their sheer workmanship, their individuality of purpose, decreed by those with wealth to whom a car was only a car, but a classic custom car was an institution.

Cars like the 1941 Packard, built to order in Pasadena for the late Clark Gable, capable of doing 80 m.p.h. in second gear, and riding like a silken dream in electric over-drive at speeds to compare with anything on the road.

Cars like the 1936 Packard once owned by a bootlegger, possessing an automatic lubrication system, air boosted brakes, shock absorber-setting controls, and a 12-cylinder in-line engine.

Built by the skilful hands of men, not machines, they lived their lives, many of them, in grand fashion for which they were intended, for rajahs or robbers, sporting ladies or sporty men, tycoons or hucksters, royalty or ranchers.

Among the hundreds of thousands of classic car lovers, a few distinguished ones have visited Victoria's Classic Car Museum at Burdett and Douglas, a plush hostelry, fittingly enough a former service station — John Wayne and Sebastian Cabot of movie fame, Harry James of trumpet fame, and William Harrah, Reno, Nev. gambling entrepeneur.

"I would rather drive a classic Packard any day, than the most expensive new car made," is the opinion of Murray Gammon, proprietor of the establishment, which opened in June, and it was his love for classic cars that made it a must for him to open the place to house his gleaming treasures.

Whether they are on display in some museum, in Victoria or Sarasota, or whether they are stabled in some three-car garage, the pride and joy of some wealthy enthusiast, the classic cars have powers not even given to most humans.

They can still create whistles of envy.

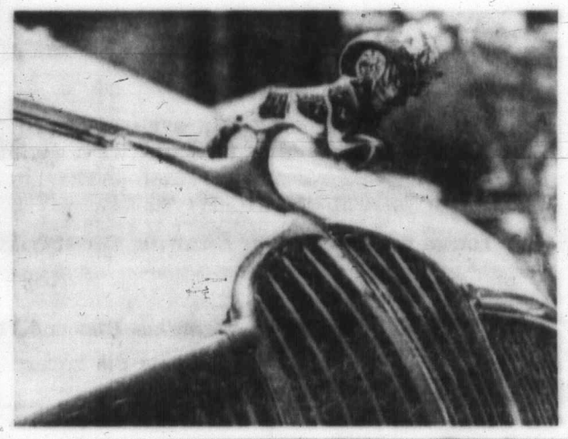

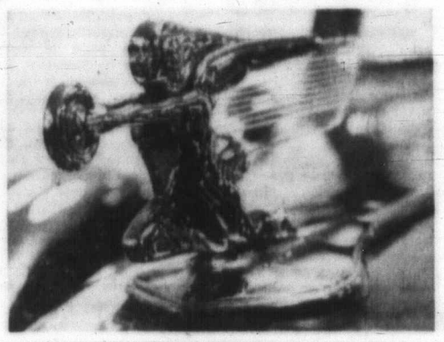

Familiar sight was Packard cormorant in the 30s, but this one was on powerful 1936 model owned by a bootlegger and gambler who was one of U.S. imports to Canada.

Sturdy ram on hood of this 1936 Dodge coupe was well-known sign in 30s and 40s.

Lady with elegance and dignity was this Rolls Royce radiator cap on 1936 convertible coupe that still is factory-fresh and ready to go. Goose in flight (at top) was familiar sight to riders in Ford's last of a line, Model 31-A.

Packard's graceful Goddess of Speed, clutching wheel, led King George VI and Queen Elizabeth on a portion of their royal visit to Canada in 1939, gracing the nose of specially-built Packard touring car.

This 1915 Model-T Ford with monocle windshield sported dog-bone radiator cap, neat but not elegant.

Thermometer on hood of this 1922, seven-passenger Packard touring car told temperature. Wings and aircraft told of Packard engine's prowess on land and in air.

Ford's greyhound radiator cap, used on the early V-8, 1933 through 1936, tops elegant glass fibre hood of a facsimile model of a 1934 Ford V-8, built entirely by hand by Andrew Timmis of Victoria.

Streamlined radiator cap graced nose of 1947 Lincoln Continental with 12-cylinder V-engine, a postwar powerhouse.

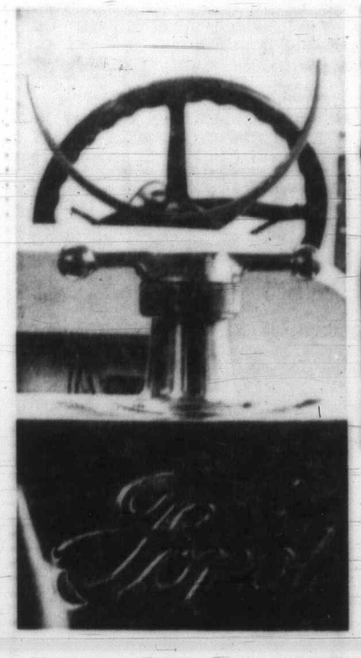

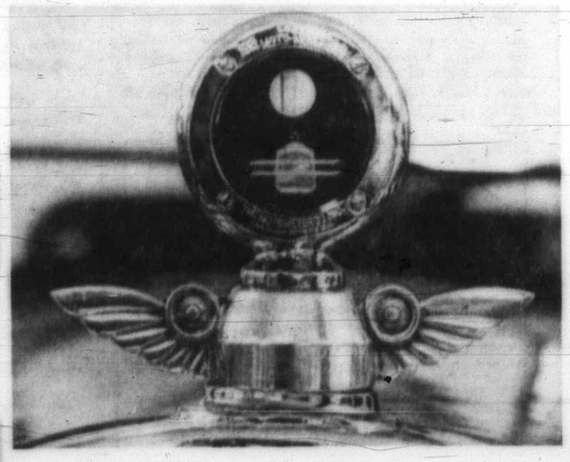

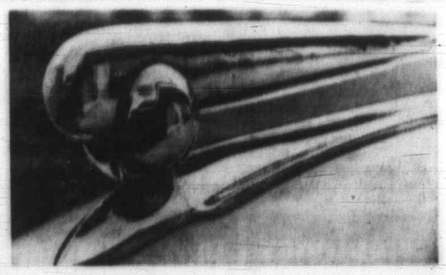

Story by George Inglis, Pictures by Jim Ryan

absorber-setting
engine.

men, not ma-
ny of them, in
re intended, for
or sporty men,
ranchers.

sands of classic
es have visited
t Burdett and
enough a form-
and Sebastian
nes of trumpet
Nev. gambling

ic Packard any
car made," is
roprietor of the
ne, and it was
e it a must for
gleaming trea-

some museum,
they are stabl-
pride and joy of
assic cars have
umans.
of envy.

l Goddess of
wheel, led
and Queen
rtion of their
da in 1939,
of specially-
ring car.

or cap graced
incoln Conti-
ylinder V-en-
owerhouse.

ESQUIMALT

Shop Esquimalt Merchants

NOV. 15-16-17

DISCOUNT SALE DAYS

No. 1

FIELDS

THE CANADIAN FAMILY STORE

ESQUIMALT SHOPPING PLAZA

CHARGEX

LADIES' PULLOVERS 100% Acrylic. Sleeveless, turtle-neck pullovers. Sizes S.M.L. Reg. 3.98 — 2.99

MEN'S PANTS Flare and slims in stripes and plains. By G.W.G. Reg. 9.95 — 3.99

LADIES' DUSTERS Floral, cotton dusters. Reg. 3.98 — 2.99

MEN'S SPORT SHIRTS Polyester and cotton perma-press shirts in assorted colors. Reg. 4.98 — 3.49

PANTY HOSE "One Size" sheer panty hose. Reg. 59c — 39¢

BOYS' PANTS Casual and dress styles by G.W.G. Reg. 6.95 to 9.95 — 3.99

GIRLS' JUMPERS 100% acrylic. Fully washable dress jumpers. Reg. 5.98 — 4.49

ALSO AVAILABLE AT COLWOOD AND SHELBOURNE STORES

COMPARE!

3-PIECE COLONIAL BEDROOM SUITE Solid top and front. Compare ... 229.95

2-PCE. CHESTERFIELD Reg. 479.00. Herculon stripe, loose cushion. Gold or brown. Compare ... 329.95

RCA 26" COLOR TV Full service and 3-year warranty plan. Compare 799.95 — 669.95

PHILCO 26" COLOR TV Spanish oak. Was 925.00. Compare — 788.00

ALL LAMPS 20% to 33⅓% OFF

2-Piece Carriage Lane Sofa Was 549.00 Now — 339.95

3'3" Continental Bed Complete — 59.95

We also carry Brand Names. Bilas, Greggs, Tynan and others.

Budget Terms Available

Tillicum

FURNITURE AND APPLIANCES

Corner of Tillicum and Craigflower Rd. 384-1216

Bishop's HARDWARE

1237 ESQUIMALT ROAD

ENGLISH DINNER SET 20- Piece BY MYOTTS. 8 Patterns to choose from. Reg. 19.95 to 21.95 DISCOUNT PRICE ... 12.88

OUTDOOR CHRISTMAS LIGHTS 35 light sets. Reg. 10.69 DISCOUNT PRICE — 6.99

CHRISTMAS RECORDS Assorted artists. Reg. 1.98 DISCOUNT PRICE — 1.49

IRONING BOARD Adjustable board with perforated top. Reg. 9.98 DISCOUNT PRICE — 6.99

PRESTO LOGS DISCOUNT PRICE each — 8¢

SKIL SAW 7¼" blade, 10 amp. DISCOUNT PRICE — 33.88

WEATHER STRIPPING 3 piece door sets. Reg. 1.98 DISCOUNT PRICE — 1.29

PET SUPPLIES Now carrying a large stock of various pet supplies.

Come in and see our many other unadvertised specials.

Bishop's HARDWARE

NICO BOOT SHAFT STRETCHERS

For 10"-14" or 12"-18". Reg. 2.95. SPECIAL — 2.00

SKATE SHARPENING 50¢

Complete Line of Shoe Accessories

ESQUIMALT PLAZA SHOE RENEW

In the Esquimalt Shopping Plaza

383-7313

Get Acquainted

SALE

10% OFF All Stock

Shoes for all the family.

ESQUIMALT SHOES

906 Esquimalt Road

Phone 383-5431

Gloria's Fabric Shoppe

ESQUIMALT SHOPPING PLAZA — 383-7323

LARGE SELECTION of the latest big ring zippers . . . all sizes and colors.

SPECIAL VALUE — Only 5 pieces left in BONDED WOOLS and ACRYLICS. Reg. 5.95 yd. CLEARING AT. YARD — 3.50

DISCOUNT DAYS SPECIALS

Clearing of TERRY TOWELING

Lowest prices ever. 45" wide. Reg. 2.25 and 2.69 yard. PLAINS, REDUCED TO YD. — 1.60

PRINTS, REDUCED TO YD. — 1.79

SPECIAL VALUE—60" POLYESTER REGENCY BOW—Wide selection of colors. Reg. 6.98 yd. REDUCED YD. — 4.50

36" COTTON VELVETEEN Reg. 3.29 yd. SPECIAL, YD. — 2.49

45" POLYESTER JACQUARD Reg. 4.29 yd. SPECIAL, YD. — 3.99

60" ARNEL JERSEY KNIT Reg. 8.19 yd. SPECIAL, YD. — 4.99

45" "DORABELLE" POLYESTER CREPE Reg. 3.29 yd. SPECIAL, YD. — 2.99

44" 100% VIRGIN WOOL COATING AND CREPES Reg. 6.95 to 14.98 yd. REDUCED YD. — 4.99 to 10.00

LOOK for more discounts through the store.

For all your dressmaking and alterations see GLORIA or DONNA 383-7323

RED OR BLUE FREEZER BEEF

SALE

SIDE, LB. 72¢

Prices include cutting, wrapping and freezing.

Complete line of fresh fruit, vegetables, grocery items and flowers at COMPARABLE PRICES!

Free Delivery

Open Daily 9 - 9

SUPERLOW Cost Market

899 Esquimalt Road at Head, 382-8196

ALLAN'S SHOES

Esquimalt Shopping Plaza

WOMEN'S ORLON SHAG SLIPPERS Six colors. — 2.99

WOMEN'S ORLON SHAG MULES Six colors. Cushion foam soles. — 1.99

WOMEN'S WOODEN WEDGE MULES Orlon pile vamp, foam soles. — 2.99

WOMEN'S PARTY SANDALS Black only. Broken size range — 2.99

CHILDREN'S ORLON SHAG SLIPPERS Sizes 10-4. Group of six colors. — 2.99

SHOP NOW FOR CHRISTMAS AND SAVE $

ALLAN'S SHOES

ESQUIMALT SHOPPING PLAZA 385-8622

ONE-HOUR MARTINIZING

Come Clean With Us For

$1.49

DAY TUESDAY SPECIALS GALORE

ESQUIMALT ONE-HOUR MARTINIZING

Esquimalt Shopping Plaza 386-8641

"DISCOUNT DAYS" SPECIALS

WINTER COATS

All Reduced for DISCOUNT DAYS ONLY

PANT COATS. Regular length and midis. Melltons, Irish Tweed, plain and fur trim.

Gina's Special Prices 19.95 to 55.00

Gina's FASHIONS LTD.

IN THE ESQUIMALT SHOPPING PLAZA

PHONE 386-9714

CHARGEX

WEDNESDAY SPECIALS

CINNAMON BUNS—Doz. 59c

JAM DONUTS—Doz. 69c

FREEZER BREAD Phone Orders Please 20 Loaves 4.80

ESQUIMALT BAKERY

in the Esquimalt Shopping Plaza

Phone 383-6313

Richard's men's and boys' wear

Buy at Good Competitive Prices in Esquimalt

FREE ALTERATIONS ON MERCHANDISE

1158 Esquimalt Road (in the Plaza) 382-8912

PIZZA PIEMAN

IN ESQUIMALT

916 ESQUIMALT ROAD 382-3177

• For Pickup or Delivery •

SCANDIA DELICATESSEN

Esquimalt Shopping Plaza

MEAT PIES — 2 for 49c

PEPPERONI (Homemade), lb. — 99c

GARLIC SAUSAGE (Homemade), lb. — 99c

POTATO SALAD, lb. — 49c

COOKED HAM, Sliced, lb. — 1.39

• *Try Our Luncheon Restaurant* •

New Shipment of TOYS JUST ARRIVED

TABLE LAMPS (Assorted) Reg. 9.95. Limited Quantity. SPECIAL 7.49

60 and 100 LIGHT BULBS Limited quantity. Feature Value 2 for 35¢

USE OUR LAYAWAY PLAN

PEACEY'S HARDWARE

Esquimalt Shopping Plaza Telephone 386-1022

Metamucil Bulk laxative. 12oz. bottle. Reg. 1.99. SALE — 2.59

Elixir Dimetapp Ideal child decongestion cough syrup. 4-oz. bottle. Reg. 1.57. SALE — 99¢

Contact C Capsules 12 hour cough suppressant. Reg. 1.39. SALE — 99¢

Tweed COLOGNE 5.50

Tweed PERFUME 4.75

10.25

BOTH FOR 6.50

TURNBULL'S PHARMACY

Esquimalt Road at Head Street 386-3596

WE HAVE CHANGED

After Five . . .

Enjoy our new candle-light dining with full table service.

We Feature:

CANADIAN RED BRAND STEAKS

Charbroiled to your taste.

Maverick Steakhouse

Esquimalt's Only Family Dining Lounge

SELF SERVICE 9:30 TO 5

820 Esquimalt Road

FOR RESERVATIONS — 383-7811

Just for You . . .

PANT SUITS, DRESSES, PANT-TOPS, SLIMS ALL 10% OFF

BLOUSES, Reg. 3.95 to 9.00, NOW ½ PRICE

SWEATERS, ¼ to ½ OFF

PANTY HOSE, Reg. 1.40 to 3.00, NOW ½ PRICE

BRAS, GIRDLES, SLIPS, ½ PRICE

KIDTEX GLOVES—White, Beige, Black, Mink. Reg. 4.00 NOW 2.00

CLOSED MONDAYS

Matinee STYLE SHOP

1241 Esquimalt Road 385-4935

Carter's House of Flowers

PERMANENT and FRESH

Flowers for Every Occasion

10% DISCOUNT ON ALL ITEMS DURING DISCOUNT DAYS

Phone or come in and see Rick and Betty Carter for your Christmas order.

1243 Esquimalt Road 384-6744

ROYAL BANK the helpful bank

MARYSTOWN

ESQUIMALT SHOPPING PLAZA

During ESQUIMALT DISCOUNT DAY 1 DEPOSIT BOX

Given free to every loan plan account opened during Esquimalt Discount Days.

TERMPLAN LOANS

EASY TO GET — EASY TO PAY BACK

COST SO LITTLE

Life-insured at no extra cost.

Foreign Ownership

Swiss Tempers Fly Over Land Invasion

AIROLO (AP) — Word that a foreigner may buy the "heart of Switzerland" has sent tempers flying in this Alpine country.

Up for sale is about an acre, including the 130-year-old hospice or lodging on the St. Gotthard pass. That is the most famous Alpine crossing, and a legendary symbol of Swiss history. In two World Wars St. Gotthard was chosen as the centre of a huge alpine reduit or fortified holdout from which the Swiss army planned to put up all-out resistance against German invasion.

Now a dozen Germans as well as a Swede — all armed with chequebooks — have made plans to move peacefully into the area.

Owner Emmanuele Lombardi, who is 66 and wants to retire, says an advertisement in a German journal drew 13 bids as high as $300,000.

A Zurich newspaper ran a reader's letter warning that the "heart of our fatherland" may soon be in foreign hands. The newspaper launched a "save the hospice" campaign.

Regional authorities observed that the "cradle of the confederation stood at the Gotthard and just because of the Gotthard Swiss freedom was born centuries ago."

Lombardi says he would prefer a Swiss buyer. He has failed to arouse much interest among his countrymen, but there is a clamor for the government to purchase the place.

This spotlights Swiss resentment over an increase in sales of real estate to moneyed foreigners, from German middleclass businessmen buying vacation retreats in sunny Ticino to Arab oil sheiks ordering construction of elaborate palaces fronting on Lake Geneva.

A rush for land in southern Switzerland prompted federal legislation 10 years ago that makes all real estate buying by foreigners subject to cantonal approval.

But most cantons use a generous interpretation of the law. German contractors even organized bus, plane and train tours to the Ticino for potential buyers. One agency boasts of selling about a million dollars worth of Swiss property per tour.

Prices are stiff. A three-bedrom condominium apartment overlooking the lake in Lugano may cost more than $100,000. A villa on the shore would never draw less than $250,000.

Land prices, soaring anyway, jump to breathtaking heights wherever foreign buyers turn up.

SUBURBAN
1972 FORD CAPRI 1600
$2673
PHILCO RADIO FREE
386-6131

"A Full Service Travel Agency"
TRAVELWORLD P&O

*Jade Tiki SS Canberra Sails
Feb. 24 for Hawaii, Japan, Hong Kong, Australia, New Zealand, Tonga, Hawaii and returns April 10, 1972. Fares from $1587

*Waltzing Matilda SS Oronsay
Sails Jan. 4 for Hawaii Samoa, Fiji, New Zealand, Australia, Singapore, Hong Kong, Japan, Hawaii and returns March 1, 1972. Including shore excursions, from $2138

*Westward Ho! Round the World
SS Orsova sails Jan. 28 for Hawaii, Fiji, New Zealand, Australia, Hong Kong, Singapore, Ceylon, South Africa, Senegal, Morocco, Portugal, United Kingdom; including shore excursions, from $2296

*Jolly Swagman Round the World
SS Oronsay sails March 1 for Mexico, Panama, Jamaica, Bahamas, Florida, Bermuda, France, United Kingdom, Portugal, Senegal, South Africa, Australia, New Guinea, Hong Kong, Japan, Hawaii $2309 and returns June 19. Including shore excursions, from

*La Fiesta and El Cortez, Mexico
Oriana sails November 28 and December 10 for San Francisco, Los Angeles, Mazatlan, Puerto Vallarta, Acapulco, Los Angeles, San Francisco. Special connections from Vancouver. Two weeks, from $600

*Christmas & Carnival Cruise Caribbean
Oriana sails December 21 and January 28 for Puerto Vallarta, Balboa, Christobal, Curacao, Grenada, Barbados, St. Thomas, La Guaira, Acapulco and Vancouver. Three weeks, from $1300

FREE FREIGHTER OR CRUISE GUIDE
382-3121
Main Floor Bank of Commerce Building
on View at Douglas

—CP

Models for Classrooms

Orson Wheeler, a special lecturer in fine arts at Sir George Williams University in Montreal, shows plasticine model of Chartres Cathedral, which he built scaled 16 feet to the inch. Wheeler uses models of famous buildings on his classes on history of architecture.

TRAVEL TIPS

Greek Beaches Best

Glyfadá, Greece — Like all Europe's capitals, Athens is jammed with U.S. conventions: Accountants, optometrists, Lions Club and Spiro Agnew. Spent a day fighting for rooms, cabs, crowded restaurant tables. Then we rented a car from Hertz and drove out to the beaches — an hour from downtown Athens.

The plush Astir Hotel was solid with a U.S. tour. Desk clerk offered a one-bedroom bungalow at $50-a-day.

But — at this time of years, Athenians are no longer at the beaches at Glyfada. Dozens and dozens of **GOOD** hotels with **PLENTY** of rooms. Got room for $6 a day. Includes breakfast. The Delfini. Pleasant location. Lobby full of caged birds. Siamese cat going neurotic watching birds out of reach. Few guests, so all hands anxious to be of service.

Weather splendid October-November. Warm days. Outdoor dining at night. Little Glyfada has street of "steak houses."

Best buy: Drove fifty miles down to the tip of peninsula. Magnificent Temple of Poseidon ruins on hilltop ending in the sunlit blue Agean Sea. One hundred yards away, the Belvedere. Cottage for two: $15 a day with meals. Swimming pool. Shaded by olive trees. Locker bar — your own bottles.

Take it with **TWO** meals. Eat lunches at two good taverns on the beach and the Hotel Aegeon.

□

"We hear so much about the rush and crush flying overseas, we wonder if it can be avoided?"

The big terinals **ARE** murder. Even if you've been there, next time you find it's all been changed. Kennedy at New York is a killer. Avoid it by using other cities: Out of Chicago — lots of lines going abroad. Out of Montreal. (Air Canada and Irish International, probably others.)

□

Big improvement: European Customs not holding inspection lines. In Greece, Spain and France, no customs inspection. England simply asks if you have anything, like extra liquor, cigarettes, presents. But coming home, U.S. Customs looks into nearly everything. Younger you are, the deeper they dip.

□

"... visiting the Virgin Islands in October. But is this hurricane season?" One of the hurricane hunter pilots sends me this way of remembering:

"July, stand by.
"August, it's on us.
"September, remember.
"October, all over."

□

Newest from a jet-lagger: In crowded summer (and even now) long lines wait at mail des of American Express. May take an hour for your turn. Try this: Have mail sent "hold for arrival" to **BIGGEST** hotel in town. The concierge keeps it. (If you get a letter, you might tip him a quarter — (Local money.)

Don't forget to carry your passport when cashing travelers checks. Must have it. (American Express in Madrid charged me half a per cent to cash mine — the ones I paid them **ONE** per cent to buy.)

AFRICAN SAFARI
Visit world famous Treetops near Mt. Kenya, Masai Mara, Serengeti, Ngorongoro, Manyara, Kilimanjaro, Tsavo, Amboseli, Nakuru, Nairobi. 30 days ALL INCLUSIVE (airfare, transfers, excellent hotels with three meals a day, sightseeing safaris — no hidden extras) $995 from Vancouver. Weekly departures. ALSO interline Kenya and Tanzania sightseeing safaris for airline employees and families for $195. Book with confidence, serving Europe and N. America for over 10 years.
Nilestar Tours (Canada)
106A-309 Dunsmuir St., Vancouver 1, B.C., (604) 687-2855, 687-1131
224-0087 (Res.)

Comments Pilots Dread Hearing

By HAL BOYLE

NEW YORK (AP) — Remarks an airplane pilot gets tired of hearing,

"Do you get another ring around your sleeve every time you take an airplane up and bring it down safely?"

"Be careful going to the cockpit, Judy. Our fly boy today is Roger the Pincher. He's got more hands than an octopus."

"If I took out $50,000 insurance and named you the beneficiary, sir, how would that affect my chances of coming down alive?".

"When you pass over Omaha, would you mind circling around it a few times? My son Rodney was born there, but he's never seen it from the air."

"I suppose you guys are just like sailors and have a girl or two in every port."

"After we get up in the air, would you mind opening one of the windows? It's getting a bit stuffy in here."

"Stop! Stop! I've changed my mind. I've decided I want to go by railway after all."

"If the food on this airline is so good, pilot, why are you carrying your own lunch?"

"Tonight in Calcutta, tomorrow in Rome. The world's getting to be just a big fat yawn, isn't it?"

MARWON
For
Travel Arrangements
On All
P&O
Cruises
MARWON
TRAVEL SERVICE
1622 Government St.
382-4215

CALL IN TODAY FOR DETAILS
P & O CRUISES
Sea Travel for People Who Thought They Couldn't Afford It
BLANEY'S TRAVEL
"The Travel Planners"
VICTORIA AGENT P&O LINES
Victoria Office: 920 Douglas — 382-7254
Oak Bay Office: 1503 Wilmot Place 598-4531

Hawaii.
Fly one way.
Enjoy the other.

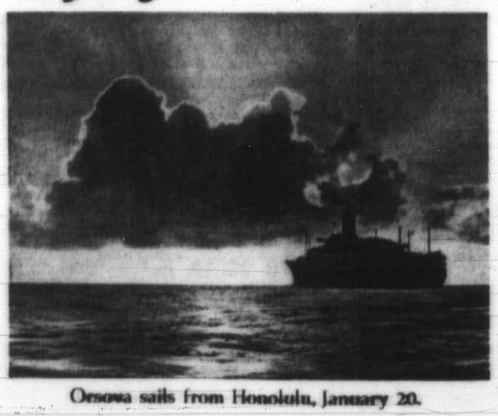

Orsova sails from Honolulu, January 20.

Sailing aboard a magnificent P&O Cruise ship between Hawaii and Vancouver is like getting a vacation on top of your Hawaiian vacation.

You get four full days of Pacific cruising, sunning, pool swimming and deck-chair dozing. At night, you enjoy fine food in an elegant dining room and stimulating nightlife among shipmates from all over the world. Plus, the whole four days, you'll be served in traditional British style.

You can fly to Honolulu and sail back to Vancouver on P&O for just $287.

We think the extra vacation time at sea you get by flying to Hawaii from home can be the most enjoyable vacation of them all. And we'd like to tell you all about it. P&O, The British Cruise Line, 409 Granville St., Vancouver 2, B.C. (604) 682-3811.

P&O
The British Cruise Line.

All fares in U.S. dollars.

An Exciting Holiday in
PORTUGAL
SPAIN
and
GREECE
with Travellers Tours
Your 29-day tour leaves Vancouver on April 21st, 1972, with CP Air to Lisbon. Included in your itinerary are the Costa-Del Sol, Tangier, Cadiz, Seville, Granada, Malaga, Madrid, Athens, Greek Island Cruise and London.
$1465.00 U.S. from Vancouver
Your tour price includes most meals, first class hotel on a sharing basis, cruise out of Athens, sightseeing as per itinerary and transfers between hotels and airport/docks.
For details contact
PAULIN
TRAVEL SERVICE
1006 Government St.
382-9168

The only "boat plane" cruises to Mexico from Vancouver. From $385.

This December, you can join a "boat plane" cruise to Mexico from Vancouver. First you jet to San Francisco, then you board a great British cruise ship—and fares begin at just $385.

Biggest, fastest ship.

On P&O's 42,000-ton S.S. Oriana—the biggest, fastest ship in Mexico cruise service, you'll have the greatest choice of companions, acres of open decks to roam, three swimming pools, plus roomy lounges, spectacular view galleries and, of course, an English pub.

Mazatlan, Puerto Vallarta, Acapulco.

At 26 knots, you'll steam to Mazatlan's magnificent beaches and quiet, shaded streets.

You'll see Puerto Vallarta—perhaps the most beautiful spot on the entire Pacific Coast.

And sample Acapulco's nightlife, glittering modern hotels and small, colorul shops.

Two 9-day cruises.

There are two cruises to choose from, sailing from San Francisco Nov. 28 and Dec. 10.

And one price includes just about everything—international travel, room, meals, entertainment.

Won't you come with the British to Mexico and sunshine this winter?

For information or reservations, call your travel agent or P&O.

P&O The British Cruise Line
409 Granville Street
Vancouver 2, B.C.
(604) 682-3811
Please send information on:
☐ Winter Cruises
Name
Address
City
Province Zone
Travel Agent

All fares quoted in U.S. dollars.

BCAA Travel Agency
1075 Pandora
382-8171

TRAVELWORLD 382-3121 On View at Douglas

WESTERN CANADA TRAVEL
729 Johnson St.
385-1115

BCAA Travel Agency
1075 Pandora
382-8171

BAINS INTERNATIONAL TRAVEL SERVICE
2630 Douglas Street
384-1813

WESTERN CANADA TRAVEL
729 Johnson St.
385-1115

TRAVELWORLD 382-3121 On View at Douglas

'Environmental Politics'

SEATTLE (AP) — A bill to delay approval of the proposed Trans-Alaska oil pipeline is "the worst sort of environmental politics," James B. Douglas, president of the Seattle Chamber of Commerce said Saturday.

Rep. Les Aspin, (D-Wisc.), introduced a bill this week requiring a "comprehensive and independent" study of a trans-Canada pipeline to the Midwest as an alternative to the proposed North Slope - Valdez route

SOUTH AMERICA, AFRICA, ORIENT . . .

"Try Cargoliner Travel . . . The Relaxing Life-at-Sea"

'Round The World Cruises

OVER 4 MONTHS OF CRUISING!

Here is the cruise of a lifetime. A casual unhurried tour of 17 of the world's most exotic port cities on a sleek, beautifully appointed 200 to 300-passenger cargo liner. Fares begin at just $2250 U.S. from Vancouver. Swimming pool. Spacious lounges. Turkish bath. Superb continental and Oriental cuisine. Movies, dancing, bingo. Full shipboard activities and complete medical facilities. Cabins are all first class with private bath or shower. Ships are completely air conditioned. And any age can travel. Shore excursions available in ports. Tour Director.

UP TO 40 DAYS IN PORT!

Itinerary: Vancouver, San Francisco, Los Angeles, Acapulco, Panama Canal, Port Everglades, Rio de Janeiro, Santos, Buenos Aires, Cape Town, Durban, Laurenco Marques, Singapore, Hong Kong, Kaoshsiung, Keelung, Kobe, Yokohama, Vancouver.

1972 SAILINGS FROM VANCOUVER

March, June, October, November, December

Note: A fare increase of 10% to 20% is imminent, but we can still offer current rates if you book now. A small deposit holds your cabin for next year's cruise.

For brochure and further information call in today and see our cruise specialists at . . .

WILLIS TRAVEL SERVICE

385-4312 • 578 Yates St., Victoria, B.C. • 385-4312

P & O Agents | Opposite Post Office For Personalized Service | Orient Overseas Line Agents

Staircase leads to smog-alert chamber

Smog Shelter

Inventor's $100,000 'Dream Home'

By CHARLES HILLINGER
Colonist-Los Angeles Times Service

MANHATTAN BEACH, Calif. — Inventor Bill Bounds has built a three-room, fully furnished underground escape chamber.

He did not erect it because he fears an atomic blast.

He built it to escape from smog.

"It's no laughing matter," insisted the inventor of the first automatic cartridge camera. "I'm deadly serious.

"Did you ever think the day would come when children wouldn't be able to play outside because of smog?

"Well, that day is here. And smog keeps getting progressively worse."

Bounds' smog-alert chamber is reached by a spiral staircase winding 20 feet into the ground in a well-like shaft.

It is one of many unusual features of a home he and members of his family have been building for five years.

The inventor has spent $100,000 so far constructing his three-bedroom, solid concrete, 3,400-square-foot home and his smog-escape cellar.

A perfectionist, the 47-year-old man deliberately set out to construct a home so well-built it will last at least 500 years.

"It is my hope my descendants will continue to live in this house for generations and generations."

Bounds said one thing that motivated his building a dream house was the fact that he was a "poor kid.

"We lived in a run-down neighborhood when I was growing up," he said. "We were never sure from one day to the next whether we were going to be living in the same house.

"I always dreamed of having a house of my own. One I wouldn't have to move out of."

Bounds, a high school dropout, invented the Foton, the first automatic cartridge camera. He has designed and manufactured cameras used to record surgery.

Bounds works full time as president of a Manhattan Beach company, William Bounds, Ltd., currently in production with his latest invention — a combination salt shaker and pepper grinder.

More than a million of the novelty items have been sold.

Since 1966, Bounds has been spending 40 to 50 hours a week in his spare time building the house, assisted at times by hired craftsmen.

His wife, Helen, two sons, Bill Jr., 27, Steve, 22, and daughters, Susan, 25, Sharon, 22 and Jo Ann, 19, have helped in the project.

"It has been a family project since the beginning," Bill Jr. said.

"Dad planned the house for all of us, but we've all been married since the project started. Everything has to be just so. If it isn't, we tear it down and start all over again."

There are roughly 250,000 bricks in floors and walkways in and around the structure, each brick individually sawed to fit patterns Bounds designed.

The inventor expects it will take at least another year to complete the house.

"If I knew it was going to take six years, I would never had begun," he conceded.

"Once started, I was stuck. I couldn't quit. I couldn't let go."

The home is being constructed around a large indoor swimming pool.

There's a bowling alley with automatic pinsetter, a wine cellar, an ice cream parlor and a putting green, all inside the structure.

There are computer-controlled fountains that change color. The library disappears at the touch of a button and a bar appears in its place. There is a steam room and a Japanese bath.

A driveway leads up a steep hill, embracing at the main entrance a large tile and stone pavilion the inventor calls his "theatre in the round."

Priest's Lifetime Hobby

Story of the North

FORT SMITH, N.W.T. (CP) — A valuable collection of northern Canadian artifacts, gathered over a number of years by early Oblate missionaries during their travels through the western and the central Arctic, lies in the basement of Grandin College.

The collection of 12,000 items, including the first printing press in the Northwest Territories, may soon be organized into a museum, fulfilling a dream of Brother Henri Sareault of the Roman Catholic mission here.

Only a small portion of the collection now is on display, in a narrow room of the college where priceless exhibits are jammed side by side. Paintings, skulls and bones of northern wildlife cover the walls.

Realizing the importance and value of the collection, and its contribution to Canadian history, the town council and the mission church are negotiating a proposed joint museum project which would be located on a four-acre setting in the centre of the townsite.

The 12,000 items would go on display in the proposed $300,000 building while larger exhibits, such as the early freight ship, the Radium King, and ancient German tractors used to portage ships around the dangerous 16 miles of rapids of the Slave River, would be displayed outside.

AMPEX
CORONA STEREO TAPE CENTRES
2340 Douglas 388-5311

Hawaii
$329
Dec. 20—2 Weeks
Group tour includes air service return from Vancouver, Travelodge accommodation, transfers.
WILLIS TRAVEL SERVICE
578 Yates 385-4312
Opposite Post Office For Personalized Service

Visit the Hawaiian Islands of Europe
CANARY ISLANDS
TWO WEEKS DIRECT FLIGHTS
Jan. 13 and 27 Only!
$589.00
Includes return air from Vancouver, 13 nights at three deluxe hotels, 26 meals, sightseeing and transfers.
Ask for FREE brochure.
TRAVELEYDEN TOURS 768 Fort 388-4201
Open weekdays to 5 p.m.
Saturdays until 3 p.m.

Yes! You Want to Go!
Jamaica, Spain, Portugal
Morocco, Majorca, Canary Islands
We'll tell you how to get a lot more vacation for a lot less money.
3970 SHELBOURNE 477-1811
In the University Heights Shopping Mall
PARKSVILLE 248-6156
DOLPHIN TRAVEL

CHARTERS
. . . aren't necessarily the cheapest way to get to Europe.
Let
BURRITT TRAVEL
show you the new low fares on regular airlines—competitive with charter fares
PLUS
the added convenience of departure and return flexibility that only a regular airline can provide
BURRITT TRAVEL
635 Yates Street 386-7574
APPOINTED BY IATA ATC

PASADENA Rose Parade
De luxe Coach Tour
Dec. 28 - Jan. 8
Double $235 each
Twin $245 each
* Reserved Parade Seats
* Disneyland Tour
* Movie Studio
* San Diego Zoo
* San Diego Seaworld
* Sightseeing San Francisco
* Redwoods
A personally escorted tour. Our coach leaves from Victoria and returns to Victoria. No confusing transfers or change of coach.
B.C. TRAVEL
102-1029 Douglas 385-4732

PHONE 388-6281 | PHONE 386-3277
TOTEM TRAVEL
IN THE HILLSIDE SHOPPING CENTRE | IN THE MAYFAIR SHOPPING CENTRE
Monty Vanden Bulk Hillside | Una Ethell Mayfair
JET AWAY FOR TWO WEEKS FUN IN THE FABULOUS CANARY ISLANDS
"Enjoy summer temperatures, duty free shopping, exciting night life and all the romanticism of Spain.
• Departures from Vancouver Jan. 13, 27, 1972
• Additional departure dates from Edmonton, Calgary and Winnipeg.
PROGRAM INCLUDES:
Return jet fare, 13 nights accommodation in luxury hotels with private bath and shower, breakfasts and dinners, sightseeing tours and a romantic evening with dancing, barbecue, wine and song
FROM 589.00
Thomas Cook Traveller's Cheques
Both locations open Monday through Saturday, 9:00 a.m. 'til 5:30 p.m. Thursday and Friday, 9 to 9.

Sun and sea! Mountain majesty! Old Spanish charm! What a lovely place to find yourself in this winter!
Sparkling palm lined beaches to laze on. A picture-book harbor to stroll beside. Historic landmarks to see, fascinating side trips to take, wonderful shopping to enjoy. Visit California's Queen of the Missions, play golf and go fishing, see an orchid farm, browse through quaint curio shops. Dine in a different gourmet restaurant every night. Accommodations are plentiful—and thoughtful of your budget. Put a little warmth back into your life; visit Santa Barbara this winter.
THERE'S ONLY ONE
Santa Barbara
For free colorful Vacation Pak, write Miss Barbara Meg, Vacation Bureau 1301 Santa Barbara Street Santa Barbara, California 93102

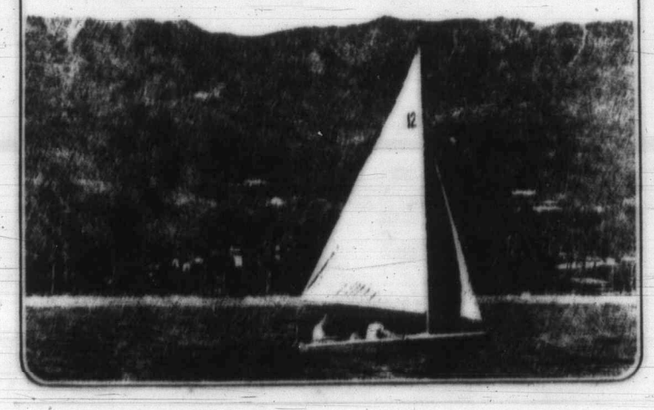

Long Beach is everything you used to hear about a Southern California vacation.

And then some.

The Queen Mary's unique. Now open to the public, this fabled former luxury liner has become a top tourist attraction. All told the tour goes three decks below the waterline to nine above. She's as long as three football fields and she's higher than Niagara Falls.

It makes sense to spend your winter vacation in Long Beach. A Long Beach vacation is a vacation right on the beach (5.5 miles of clean sand and ocean). The sun shines 300 days out of the year. The golf's great. So's the fishing. In fact the Long Beach off-shore preserves make it a sport fisherman's dream.

Long Beach is in the center of Southern California. It's about 25-30 minutes from all major Southern California attractions—Disneyland and Marineland included. And there's a wide range of family accommodations on or near the beach.

But hurry, good news travels fast.

Long Beach

Send me more information about a Long Beach, California vacation.
Name
Address
mail to: Long Beach Convention and News Bureau, Dept.
555 Ocean Boulevard, Suite 718
Long Beach, California 90802

OUTDOORS with Alec Merriman

Clear November Day Nice Time To Ramble

If you can hit a nice day in November there is just no nicer time to ramble along a river, eyes open and fishing rod in hand.

There is plenty of life on a river in November. The trees are in their magnificent fall colors. The willow grouse fly from the trees as you amble along the trails to find the river. And when you find the river the salmon may be watched swimming against the current in their death run to the spawning beds. Sometimes you see several of them splashing about in the shallow riffles and it is fascinating to watch them jumping in the deep pools.

This is also a good time to catch fish in the river.

Jack coho and jack springs swim up the river with the spawning fish and these provide sporty fishing for anglers.

You are also allowed to take coho and chinook salmon in the rivers, but angling for them is pretty controversial. It is hard to tell where angling leaves off and illegal jigging starts. You are not allowed to take chum, pink or sockeye salmon in the rivers.

One of the biggest thrills in all fishing is to catch a bright fighting coho on light tackle in a river, but unfortunately, as usually happens, some anglers overdo it and jig the salmon right off the spawning beds.

When too much of that happens the rivers are closed to all angling, and at this time of the year it is best to check to find out what rivers are closed and what rivers are open for angling.

Lower reaches of the Cowichan and Koksilah were reopened to angling on Friday last, and the upper reaches of the Cowichan from the railway bridge above Skutz Falls to Lake Cowichan village will be closed as of Monday, until March 31.

There is good cutthroat trout fishing in the rivers at this time of year and on the Cowichan the browns may be taken in the middle reaches.

Rainbow trout are also in fair abundance, but the sad thing about them is that many of the ones you take now are really steelhead, smelts, spending their first year or two rearing in the river. If you release them they could return to the river as 10-to-20-pounders.

We enjoy just plain tramping through the brush and kicking our way along the paths through the clumps of fallen leaves which form a forest blanket at this time of year.

But why not carry a light spinning rod? Sure-fire lures at this time of year are the good old-fashioned spinner and worm, the Krocodile and Deadly Dick spoons, and spinners like the Mepps, Metric and Sneak. The fly fisherman can bob a salmon egg fly as close to bottom as he can reach with a sinking line.

The Cowichan River is our target for at least one or two trips at this time of year.

For the Halloween weekend we camped at the parking lot at Skutz Falls, and of all things, we woke up in the morning on Halloween Day to peek through the curtains and see a blanket of snow around us, and that white stuff still falling.

Snow in October on Vancouver Island . . . we could hardly believe it. But that was Cowichan. We camped in the Cowichan Lake area last April and woke up to five inches of snow.

The Cowichan River offers plenty of camping and picnicking spots and we like to make new surveys of them every year or so.

Three miles north of Duncan is the left turn for the new Lake Cowichan Highway. Twelve miles along the new road is the left turn for Skutz Falls, and two miles down a gravel road brings you to Skutz Falls.

There are a number of wilderness camping spots around Skutz Falls, but absolutely no facilities. You must be self-contained.

The Riverbottom area of the Cowichan River is easily accessible and one of the most interesting sections of the river.

You can get to it by taking the old road out of Duncan and turning along Gibbins Road, just beyond the Queen Margaret's School.

Or you can take the new Lake Cowichan Highway. Just 2.8 miles along there is a left turn which will take you to the Riverbottom, and 8.8 miles along (3.2 miles from the Skutz turn) is another road on the left which will take you to Paldi and the upstream end of the Riverbottom at the Stoltze picnic grounds.

On that road it is four miles to the Stoltze picnic grounds where there is the big Davie Pool, which provides good fishing, and a nice camping or picnic area.

From this area I have floated the Cowichan, all the way to Duncan, in a rubber boat . . . a wild and exciting, at times dangerous, November ride.

Just downstream from the Stoltze area, a few hundred yards, are two other short side entrances leading accessible river areas where you can picnic.

Just 6-10th of a mile beyond the Stoltz turning on the Riverbottom Road is a new campsite called the Riverside Campsite, which looks like a good spot to spend a few days in summer.

Another .3 miles brings you to a lovely picnicking and camping area beside an enticing pool and bar.

Another 1.1 miles brings you to the big bend in the river, where in some years the road washes out.

Another 2.1 miles brings you to the Indian reserve picnic grounds, where you can spend some time exploring the river for some distance downstream, along a big bar to Biehns Pool.

The hiking and wading can be quite tough, but this can be a good fishing area.

Entrance to Biehns Pool is another half-mile along on the right and a few yards beyond the entrance there is a new roadside coffee stand, which appears to operate in summer. We hadn't seen that before.

Look for a turning to the right just .6 miles further along and you can follow that old grade to the big Robertson's S. Pool which is a good fishing and picnicking spot.

Another tenth of a mile brings you to an intersection. Left takes you to Gibbins Road. Straight ahead will bring you out to the new Lake Cowichan Highway.

Flu Vaccination Urged

B.C. Public Health Service is again recommending influenza vaccinations for elderly persons or those with chronic disease.

The B.C. statement follows the same lines as the recommendation of the U.S. Public Health Service's advisory committee on immunization practices.

The vaccine that is recommended this year contains antigens of the A2 and B variants of the influenza virus, which is unchanged from that suggested for the 1970-71 flu season.

The health service also reports that highly-purified vaccines will be available from most manufacturers. The elimination of some of the chicken protein, the medium in which the vaccine is grown, will likely mean fewer adverse reactions.

Vaccinations against influenza are recommended for persons with heart disease, severe bronchial disorders such as asthma and cystic fibrosis and diabetes and other metabolic disorders.

Immunizations of persons who provide essential community services might also be considered, says the statement.

"However, before undertaking such programs, responsible physicians must take into account a number of reasonable constraints . . . difficulties inherent in predicting influenza epidemics, variability of vaccine effectiveness, incidence of adverse side effects, cost, availability of vaccine, and risk of diverting vaccine from those with chronic debilitating conditions

View Royal Businesses Must Stop Sewage Flow

Three View Royal businesses have been given three weeks in which to stop sewage said to be leaking from systems that drain their properties, says Dr. J. L. M. Whitbread, Greater Victoria's medical health officer.

Earlier this week, a meeting of Greater Victoria Metropolitan Board of Health was told that the owners should at once stop the effluent from leaking into a water line trench along the Island Highway.

The owners met with Whitbreak on Wednesday. They represented Kinnessies Apartments, 329 Island Highway; Cambridge Motor Court, 345 Island Highway, and the Pines Motel, 348 Island Highway.

Whitbread said Friday that the health board will give them three weeks in which to stop the discharges but it wants a statement of their intentions in a week.

Whitbread

Cancer Branch Opened

Because of the tremendous residential growth on Vancouver Island and an increasing need for Canadian Cancer Society services, the society has opened a branch office in Victoria, said executive officer Wilfred Burton Saturday.

The new office, a branch of the B.C. and Yukon division of the Canadian Cancer Society, will serve residents of Vancouver Island and Powell River. Until now, Vancouver Island had been served from Vancouver.

Located at 801 Caledonia, it will provide much-needed space for the society's many volunteers, Burton said.

SUBURBAN
1971
FORD CORTINA GT
$2357
PHILCO RADIO FREE
386-6131

OUTWARD BOUND
SKI MOUNTAINEERING COURSES
DEC. 27 — JAN. 15, 1972
JAN. 31 — FEB. 19, 1972
FEB. 28 — MAR. 18, 1972
THE CANADIAN OUTWARD BOUND MOUNTAIN SCHOOL now offers three-week courses in modern ski mountaineering techniques with traditional OUTWARD BOUND goals of personal growth and awareness. Located in the Cascade Mountains of B.C., training will include snowshoe and touring techniques, snow and ice climbing, avalanche precautions and rescue, snow cave and igloo building, and other skills required for living and moving safely and enjoyably in a winter environment.
The courses are open to young men over the age of 16½, and the fee of $350.00 covers instruction, food, accommodation and all ski and mountaineering equipment, arctic tents, sleeping bags, packs and specialized clothing.
For further information contact:
OUTWARD BOUND
1616 West 7th Avenue
Vancouver, B.C. Ph. (604) 733-9104

CHARTERS
WHY NOT FLY TO
EUROPE
FOR
CHRISTMAS
Flights to
• LONDON • AMSTERDAM
• FRANKFURT
For 2, 3 or 4 Weeks at
LOWEST POSSIBLE PRICE
For Details Contact
PETER WHEATON
CHARTER FLIGHT CONSULTANTS
323—645 Fort Street 386-2485

Orient & World
CRUISES
• Visit the world's most exotic cities on a beautifully appointed 62 to 350 passenger cargo ship
• Long port stops give you loads of time for sightseeing
• Swimming pool; huge sun decks; full activities program; splendid cuisine; air conditioning throughout; relaxed, casual atmosphere
• All cabins are first class with private bath or shower
• Doctor and nurse on board
4-Month World Cruise — begins at $18 a day first class.
Monthly sailings from Vancouver, B.C. Ships: Oriental Carnival, Oriental Emeralds, Oriental Rio. Itinerary: San Francisco, Los Angeles, Acapulco, Panama Canal, Port Everglades, Rio de Janeiro, Santos, Buenos Aires, Capetown, Durban, Lourenco Marques, Singapore, Hong Kong, Kaohsiung, Keelung, Kobe, Yokohama, Vancouver, B.C.
62-Day Orient Cruise — begins at $16 a day first class.
Monthly sailings from San Francisco. Ships: Oriental Jade, Oriental Pearl. Itinerary: San Francisco, Yokohama, Kobe, Pusan, Yosu, Inchon, Keelung, Kaohsiung, Hong Kong, Kobe, Nagoya, Yokohama, San Diego.
72-Day Orient Cruise — begins at $15 a day first class.
Departures every two weeks from Los Angeles. Eight ships sail to Yokohama, Nagoya, Kobe, Pusan, Inchon, Keelung, Kaohsiung, Hong Kong, Keelung, Los Angeles.
Above ships are registered in Liberia (in Taiwan for Oriental Rio).
See your travel agent or contact
ORIENT OVERSEAS LINE
THE LEISURE LINE
Canadian Passenger Agents: Trident Cruises Ltd., 837 West Hastings St., Vancouver, B.C. 687-6601

WILLIS TRAVEL SERVICE
528 Yates Street
385-4312

NEWSPAPER ADVERTISING SELLS THE MOST

The INN at Laguna
CHARM & HOSPITALITY
Ocean front rooms, studios, suites. Heated Pool. Color TV. Easy walk to Bowling, Shuffleboard, fine Restaurants and Shops.
Special rates for week or month. Call or write for brochures and reservations (714) 494-7535
211 N. Coast Hwy.
Laguna Beach

VACATION VILLAGE
LAGUNA BEACH
California
92651
120 Units on Private Beach • Two Swimming pools and Swirl pool • Rooms • Studios and Suites • Phones • TV • Morning Coffee • Reasonable Rates • Credit cards • Ocean front Restaurant • Write for Brochure to: 667 S. Coast Hwy. (714) 494-8566

It's Indian Summer in
Laguna Beach
and it lasts until Spring
60°-80°
Golden days of sunshine await you in this enchanting village.
Enjoy all varieties of sports.
Miles of sandy coves & beaches.
Feast in famous restaurants &
Browse quaint shops & studios.
Many luxury & budget resorts.
Concerts, plays & entertainment.
Near Disneyland, Lion Safari, Sea World and all Southern California attractions. Easy drive to Mexico. So stay a week or months. You'll LOVE it!
Brochure package, Chamber of Commerce, Laguna Beach, Ca. 92651

LAGUNA RIVIERA
BEACH RESORT AND SPA
• Rooms, Suites & Apts. overhang the sea!
• Private decks, King beds, Color TVs.
• Swim nights! Indoor hot pools, Sauna.
• Surfing, Cont'l breakfast, every luxury yet moderate rates. Ph. (714) 494-1396
• Brochure: 825 So. Coast Hwy., Laguna Beach, California 92651

Capri ⊙ Laguna
ON THE BEACH
• Oceanfront Studios, 1 & 2 bdrm. Suites & Penthouses.
• Individual sundecks overlook the sea. Heated Pool.
• Private Beach; large Lounge; Cont. Brkfst. Color TV.
• Capri Arcade shops; many fine Restaurants adjacent.
• Pick up at County airport.
A wonderful place to stay!
1441 So. Coast Hwy.
Laguna Beach, Ca. 92651
Phone (714) 494-6533

Buy, Sell, Trade Through Classified 386-2121

PASSPORT
PHOTOS
Wholesale Prices on Film
Jus-Rite Photos
716 Yates St.
384-8041

Jamaica
2 weeks FROM $413
Includes direct return jet flight by Pacific Western Airlines. Complimentary inflight meals and bar service. Air conditioned room with private bath at choice of hotel. Full breakfast daily or equipped kitchenette. Admission to Doctor's Cave Beach. Departs alternate Mondays Jan. 10-April 3.
Your Victoria Reservation Office
TOTEM TRAVEL SERVICE
MAYFAIR — Phone 386-3277
HILLSIDE — Phone 388-6281
Sunflight

ROSE BOWL TOUR
Departs Dec. 23
15 Days $256 Ea. Dble.
New All Conditioned Rest Room Buses. First night Eugene, then 3 nights in Reno. Christmas dinner and side tours included. Two nights in Las Vegas with tour of the Strip and then 3 nights at beautiful La Jolla Sands with tour of San Diego and trip to Tijuana, Mexico. Visit mission at Capistrano en route to Los Angeles for 3 nights. New Year's Party in hotel, grandstand seat at Rose Bowl Parade, tour of city and full day at Disneyland (Admission and 16 attractions included). Return via San Francisco (tour of city), to Redding, Eugene and then home.
RENO
EVERY SAT.
Special Tours
Dec. 21 and 27
Disneyland
Dec. 23 — 10 Days
Family Rates
San Francisco
RENO
Dec. 22 — 8 Days
Palm Springs
Jan. 29 — 14 Days
All Fun Travel
818 DOUGLAS ST.
VICTORIA
Phone 383-9123 Anytime
For Free Brochure

BLANEY'S TRAVEL
DISCOVER CRUISING FROM THE WEST COAST!
LIFE IS DIFERENT AT SEA . . .
No uncertainties
No phone calls
No workday concerns
No packing and unpacking
Your ship is your destination — but so is Tahiti, Japan, Hawaii, Brazil, Mexico, Australia, Singapore, New Zealand, Hong Kong, Bali, Pago Pago, Manila, The Caribbean, Fiji and ports-of-call round the world.
For additional information, schedules, and fares, call BLANEY'S TRAVEL, two locations to serve—you better in so many different ways.
BLANEY'S TRAVEL SERVICE
—THE TRAVEL PLANNERS—
Victoria Office: 920 Douglas 382-7154
Oak Bay Office: 1503 Wilmot Place 598-4551
ASTA
AMERICAN EXPRESS

SUPER FOOD!
CAPITAL
50 WEST BURNSIDE
OPEN EVERY DAY
9 a.m. to 9 p.m.
FREE DELIVERY
PRICES EFFECTIVE
Nov. 14, 15, 16, 17
Sun., Mon., Tues., Wed.
BIG SAVINGS EVERY DAY
WE RESERVE THE RIGHT TO LIMIT QUANTITIES
TIDE DETERGENT King Size $1.49
SCOTT VIVA PAPER TOWELS 2 roll pkt. 47¢
FRESH, UTILITY FRYING CHICKEN lb. 39¢
BONELESS LEG PORK ROAST lb. 79¢
PURITY FLOUR 20-lb. bag $1.39
NABOB INSTANT COFFEE 10-oz. jar $1.29
MONARCH CINNAMON SPREAD 12-oz. tub 33¢
ROBIN HOOD PIE CRUST 21-oz. Box 39¢
CAMPBELL TOMATO or VEGETABLE SOUP 7 10-oz. tins $1.00
FRESH SPARKLING CABBAGE, TURNIPS, BULK CARROTS 3 LBS. Mix 'n' Match 25¢

Prisoner Faces Charge

The number of inmates missing from the William Head minimum security penitentiary was reduced to four Saturday when the most recent absentee was re-captured in Vancouver.

Colwood RCMP reported that Philip Matthew Joe, 27, would probably be returned to Victoria to face a charge of being unlawfully at large.

Joe received a day pass from the Metchosin prison to go to Vancouver Tuesday and was reported missing when he had not returned by Thursday.

Friday a warrant was issued for his arrest on the charge.

Joe had been serving a term after being sentenced at Whitehorse.

Jacob

Seen In Passing

Jacob Meyer enjoying a hot cup of coffee, the and his two daughters, **Phylis** and **Crissie**, are from Regina and are visiting relatives in Victoria. **Jacob's** hobbies are gardening and watching television . . . **Rose Manor residents** collecting $114 for the United Appeal . . . **Shirley Jorgensen** nearly missing a ride home . . . **Linda Stewart** handing out poppies . . . **Don Smyth** checking up on his volunteers . . . **Bobby Merriman** celebrating his first birthday . . . **Elizabeth Ketterer** getting camera shy . . . **Rob Smith** packing to go to Bremerton, Wash. . . . **Mike Wilkinson** putting his shoe on the wrong foot . . . **Chris Sihoe** imagining a life as an outlaw . . . **Ken Graham** parking his car . . . **Janet Lavallee** watching her old school team.

Replotting in Ardmore Property Owners' Aim

A major plan to replot the undeveloped properties in North Saanich's Ardmore district is currently being studied by the North West Mount Newton Property Owners' Association.

"The main advantage of the proposed plan is to get away from the old grid system of planning where all the roads run at right angles to one another," association past president J. Arthur Izard told the Colonist Saturday.

He said the old system of laying out properties was unsuitable for modern subdivisions which call for cul-de-sacs, curving roads, and fewer roadways.

Izard emphasized existing properties with houses will not be changed.

The replotting will not include the golf course.

Izard said the resubdivision proposal received an 85 per cent favorable vote at the association's general meeting last Wednesday, attended by about 100 members.

Izard pointed out the association executive will further study the proposed replotting and when it is finished it will be presented to North Saanich council. He said the resubdividing will all be done within the framework of the B.C. Municipal Act.

Girl Thrown Off Bicycle

Kathy Young, 12, of 1923 Belmont, was in satisfactory condition Friday night with head injuries received earlier Friday in a bicycle accident at Begbie and Belmont. Victoria police said a bag she was carrying caught in the bicycle's front spokes and the girl was catapulted over the handlebars and onto the pavement.

SUBURBAN LEASING and RENT-A-CAR 386-6131

WHITE'S ELECTRONICS, LTD. (CANADA)
GOLDMASTER 66-TR . . . no finer instrument at any price!
DETECTS GOLD, SILVER, COPPER NUGGETS, COINS, JEWELRY, ETC. Comes complete, ready to operate, with two multi-coil, super-sensitive loops.
White's Electronics Ltd. would like to announce the opening of their new sales and service plant in Abbotsford, B.C., Canada. Anyone interested in more information on the world's largest line of Mineral and Metal Detection, stop in or write.
Dealer inquiries welcome.
WHITE'S ELECTRONICS, LTD. 33784 Hazel Street—Room 455 PO Box 339, Abbotsford, B.C., Canada

Near Revolt

Paris Police Power Use Sore Spot

By BERNARD KAPLAN
Colonist-Newsday Service

PARIS — When it comes to law and order the French police have it all going for them:

They are allowed discretionary powers that would give an uneasy twinge to even the most extreme American advocates of tough law enforcement.

They are almost unfailingly backed up by judges and government officials. Citizens' allegations of police excesses get short shrift. As often as not, a complainant finds himself losing the case and being sued for "defaming" or causing "moral injury" to the police.

Bail is nonexistent in French law. Suspects may languish behind bars for months before trial; in most instances, they can be held for several days without even being charged.

Whether because of those conditions or simply as a result of less complex social conditions, France's crime rate is incredibly low. Paris, a city of 8,000,000, had 19 homicides last year.

Do all of these seemingly favorable factors make French police less unhappy with their lot than many American lawmen today? Not a bit. French police are in a state of barely repressed mutiny against a regime that gives them almost unbounded authority. Incensed at their "mistreatment," they have threatened to march on government ministries and occupy the presidential palace. Police unions have announced plans for a nationwide strike. (Although police strikes are illegal, nobody has forgotten that a walkout of Paris' police in 1958 helped bring down the Fourth Republic and usher in the De Gaulle regime.)

The angry but shaken Pompidou government responded to the recent threats by firing five militant police leaders. Afterward, it sought to placate the rank and file through negotiation of grievances. For more than a month, an uncertain truce has prevailed, with police reaffirming they will go ahead with mass action unless their demands are met.

In a nation in which the police apparently have things their way, what is bugging them? Ironically, one of the troubles is that they feel they have too much power. Or, more precisely, that they are made to look as though they do.

To put it in the words of the head of the police federation, Gerard Monate: "We're being made to do the government's dirty work."

Ever since the near-revolution of May, 1968, when millions of workers and students defined the regime, the government reaction to the barest hint of unrest has been a massive outpouring of police strength. The police get no encouragement to treat the dissidents gently.

The police (flics, in the Parisian's argot) claim they are being made the fall guys for what is, in reality, the policy of President Pompidou and his interior minister, Raymond Marcellin.

Toys Gathered By Kiwanians

Kiwanis Club of Saanich is collecting used toys for underpriviledged children in the Greater Victoria area. About 700 children received such gifts on Christmas Eve last year from the Saanich Kiwanis. Toys can be dropped off at Clark and Pattison Color Centre at 760 Bay, or telephone 384-8831 for pick-up service.

Arms Safety Show's Theme

Firearms safety and historical appreciation through a better informed public is the theme of the Vancouver Island Arms Collectors Association's antique gun show being held from 10 a.m. to 5:30 p.m. today in the Royal Canadian Legion, Britannia Branch No. 7 auditorium, 1616 Blanshard.

LADIES' OR MEN'S PLAIN TWO-PIECE SUITS
MIX OR MATCH SUITS
LADIES' PANT SUITS SUITS
1.89 ea. SAVE 43c
LIMITED TIME OFFER
Individual dry cleaners Services
- Drapery Cleaning and Pressing (Decorator fold available).
- French Hand Service, for your most precious fabrics. (Costs a little more but worth it).
- Pillow Renovating-Cleaned, sterilized and new ticking.
- Shirt Laundering—Let us do this menial task.
- Alterations and Repairs—Could be a budget saver.
- Lace Tablecloths Cleaned and Blocked. They come back to you "Straight Laced."
- Hand Knitted Garments blocked to your measurements, if the wool doesn't let us down.
TEN STORES IN GREATER VICTORIA TO SERVE YOU
Sanitone Home Pick-up & Delivery 382-9141

IT PAYS TO READ CLASSIFIED

It's time YOU phoned the Spa
G. R. Neureuter lost 55 lbs., 12" off his waist line in less than 5 months.
Ernie Balligrast lost 55 lbs. and 28" in just over 4 months.
Lilo Ranner lost 96 lbs. over 1½ years. Now weighs 119 lbs.
Dorothy Howard couldn't lose weight herself. Lost 36 lbs. after joining the Spa.
Palm Springs Spa Health Resorts
Special Introductory Offer 10 VISITS $10
Offer open to Men Age 25, Women Age 21 & over who have not used the Spa before.
Enrolling till 10 p.m. Tonight . . . call RIGHT NOW 385-3407
Or Drop By For a Personal Tour.
HILLSIDE Shopping Centre

The world at your wing tips
WARDAIR CANADA LTD.
Canada's largest Charter Airline
Brochure: — 212 Central Building, 620 View St., Victoria 386-7108

SUPER SPECIALS FROM SPENCER'S
★ MANUFACTURERS' CLEARANCE
★ GENUINE WAR SURPLUS
★ DISCONTINUED MERCHANDISE
Your Chance to Buy and Save at Low, Low Prices!
GENUINE GOV'T ISSUE LEATHER BOOTS
NAVY LEATHER BOOTS — Brand new Government issue. Solid leather. Sizes 8, 8½, 9½. Civilian equivalent sells for 18.95. Only 9.95
Sheepskin Lined Flight Boots — Brand new, Canadian made by "Kaufman". Rubber treaded soles, top quality leather upper and front zipper opening. Very small sizes only 8.99
ARMY MOTORCYCLE BOOTS — BRAND NEW! Solid leather with metal heel plate. Superb quality. Sizes 6 to 8 only. 12.95
HI-TOP "LOGGER" BOOT — Rubber soles and leather uppers with buckle top. Best quality — made by Canada's famous "Miner" company. Sizes 7 and 8 only. 7.99
CLASP KNIVES — British army issue. (Brand new) 2.59
NAVY ISSUE KIT BAGS — Duffle bag style, 30" high, 12" diameter. Extra well made, has double bottom. 3.89
AGENT'S SAMPLES PERMANENT-PRESS SPORT SHIRTS — Long sleeves, plain shades in small, medium and large. A 5.95 Value. 1.99
NEW WAR SURPLUS AIRCRAFT DIMMER SWITCH — 6 or 12 volt 89¢
NEW WAR SURPLUS MONKEY WRENCH — English made (out of tool kits). Jaws adjustable up to one inch. 89¢
STANDARD SIZE CLIP BOARDS — All metal, measures 10"x14". 79¢
OFF-SET SCREW-DRIVER — Genuine war surplus, famous U.S. Grey Bonney quality. 89¢
CENTRE PUNCHES TAPER PUNCHES PIN PUNCHES — Brand new surplus, good assortment. A 1.50 Value for 89¢
AN ODD LOT! BLUE CHAMBRAY UTILITY APRONS — Three waist pockets and double bib pocket. Special 1.00
FLAT NOSE PLIERS — U.S. Surplus. Quality KRAEUTER brand, short style, brand new. 1.79
BRAND NEW HYDRAULIC JACKS
1½ Ton—Regular Value 10.69. Sale 8.99
3 Ton—Regular Value 13.39. Sale 10.99
5 Ton—Regular Value 17.95. Sale 13.99
PILLOW SPEAKER — With 5 foot cord and 3.5 mm. plug (fits most transistor radios). Regular 1.98. 1.49
WAR SURPLUS 6-INCH STEEL RULES 49¢
MOTORCYCLE RIDER PANTS — Best quality, brand new war surplus. Made of water resistant material. Good sizes. 8.99
Special Purchase! Quality Dress Casuals — Pure wool and terylene and wool in slim stylings. Waist size 29 - 33 only. Values to 21.50. Sale. No free alterations at this price! 4.99
Special Purchase! EXTRA WARM SCARVES — 100% Wool. Made in Italy (Dark green and beige). They normally would sell for at least 6.95. Special. Knitted caps to match 2.95 3.95
Factory Clear-Out! For The Big Man! LARGE SIZES Dress Pants — 41-50 waist. Melbourne flannel in medium grey only. A good 8.95 Value. No free alterations please! Sale 4.99
COCO DOOR MATS 14"x24" 88c REG. 1.25
BEST QUALITY GOV'T ISSUE TOOLS
BRAND NEW SURPLUS CARPENTER CORNER BRACE — Famous "Stanley" or "Miller Falls" brand. Regular 17.50 Value. 8.99
½-INCH DRIVE SPEEDER HANDLE — Brand new Government issue. Allows fast driving of nuts and bolts. Handle only. 2.49
TV ANTENNA FILTER — Suppresses interference from auto ignition, neon lights and airplane noises. Regular 1.79. 99¢
WE RESERVE THE RIGHT TO LIMIT QUANTITIES
SPENCER'S 1110 GOVERNMENT STREET

TUESDAY-WOODWARD'S 1.49 SALE DAY

Only First Quality Merchandise Sold in Woodward's Regular Departments . . . No Substandards or Factory Rejects

STORE HOURS 9:30 to 6 P.M. CLOSED MONDAY

WOODWARD'S GREAT ONE PRICE SALE DAY

Featuring exceptional values in practical merchandise for your everyday needs. The bargains on this page have been carefully selected to help you save, and there are many other 'Not Advertised' specials throughout the store

AMPLE FREE PARKING

SORRY! NO PHONE, MAIL OR C.O.D. ORDERS PLEASE

OFTEN COPIED - NEVER EQUALLED - WOODWARD'S, THE ORIGINAL 1.49 DAY

DRAPERIES

DECORATOR CUSHIONS—Add color to your decor with these lovely decorator cushions. Assorted sizes and fabrics. Each 1.49
48" COTTON PRINTS—Wide selection of colors and patterns in easy-care washable cotton. Yard 1.49
45" PRINTS AND PLAINS—Cottons, rayons, antique satins, in a wide selection of decorator colors. Yard 1.49
PLEATER KITS—Easy-to-use kits with tape and hooks. Each 1.49
36" DOBBY PRINTS—Colorful kitchen prints in washable cotton 1½ yards 1.49
45" LINING—Cotton sateen lining that adds life to your drapes. Available in ecru and white 2 yards 1.49
RAYON AND MARQUISETTE PANELS—Add a touch of elegance with these white panels in washable rayon. Size 42"x81". Each 1.49
48" TAPESTRY—Ideal for re-upholstery. Yard 1.49
44" DACRON MARQUISETTE—Flocked. Attractive, washable, drip-dry 1½ yards 1.49

Woodward's Draperies, Second Floor

WOOL AND ART NEEDLEWORK

WOODSONIA BABY YARN—3-ply nylon, reinforced. Also silk and wool. White and pastels. Approx. 1-oz. balls 4 for 1.49
WESTERN 4-PLY WOOL—Knits to all worsted patterns. Choice of many high fashion colors. Approx. 1-oz. balls 5 for 1.49
"THUNDERBIRD" INDIAN STYLE WOOL—Shrink-resistant. Plain shades and marls. Approx. 4-oz. skeins 2 for 1.49
DOMINO CROCHET COTTON—White or ecru. Sizes 10, 20 and 30 4 for 1.49
WOODSONIA SPORTS YARN—Machine washable and dryable. Good color range. Approx. 1-oz. balls 4 for 1.49
WHITE OAK—4-ply fingering. British import. Good color choice. Approx. 1-oz. balls 5 for 1.49
WOODWARD'S 4-PLY "AURORA"—100% acrylic yarn that's machine washable and dryable. Choose from many shades. Approx. 1-oz. balls 4 for 1.49
WOODWARD'S ACADIA—3-ply 100% acrylic yarn in basic and fashion colors. Machine washable and dryable. 1-oz. balls 4 for 1.49
VELVET PAINTING—Paint-by-number kit. Good selection. Each 1.49
SEWING BASKETS—Nicely lined. Each 1.49

Woodward's Wool Art and Needlework, Second Floor

SPORTING GOODS

BIKE TIRES—20"x1¾", 24"x1¾", 26"x1¾", 28"x1½". Each 1.49
BIKE TUBES—20"x1¾", 24"x1¾", 26"x1¾", 28"x1½" 2 for 1.49
BIKE PUMP—Strong metal foot pump. Each 1.49
GOLF BALLS—Canadian made by Campbell. Tough, hard shell 4 for 1.49
PLASTIC TARPS—9'x12' heavy gauge plastic. Each 1.49
SOCCER OR FOOTBALL—Official size and made of hard wearing vinyl. Each 1.49
TABLE TENNIS SET—Complete with balls, bats and net. Set 1.49
SKI TOQUE—Assorted patterns and styles. Each 1.49
SKI SOCKS—Wool blend sock for warmth and protection. Pair 1.49
HOCKEY STICK—Strong fibreglass, reinforced blade. Each 1.49

Woodward's Sporting Goods, Main Floor

LUGGAGE

TOTE OR SHOPPING BAGS—Large capacity carrying bags with full zipper. Each 1.49

Woodward's Luggage, Main Floor

PAINTS

WOODSONIA PAINT—Semi-gloss Latex; Enamel in matching colors; Gloss Porcelain White; Interior Clear Plastic in Satin and Gloss; Interior Concrete Floor Latex; Porch and Floor Enamel; Primers and Undercoats. Quart 1.49
FLAGGED NYLON BRUSHES—2", 2½", 3", 4". Each 1.49
PAINT ROLLER SETS—4-piece set 1.49
PLASTIC SHEETS—9'x12' 1 mil 3 for 1.49

Woodward's Paints, Main Floor

FLOOR COVERINGS

STAIR TREADS—Black rubber, moulded and corrugated. Approx. 7"x18" 4 for 1.49
FABRI MATS—Cotton surface. Foam base. Assorted tweed and colors. Approx. 27"x36". Each 1.49
STRIPED INDOOR-OUTDOOR MATS—Plus pile, assorted stripes. Non-slip latex backing. Use in or out. Approx. 22"x36". Each 1.49
COCO FIBRE DOOR MATS—Closely woven brush pile. Bound edges. Approx. 16"x27". Each 1.49
SAMPLE MATS—From broadloom ends. Wide choice of colors and weaves. Finished ready to use. Approx. 18"x36". Each 1.49
JUTE CARPET RUNNER—Tightly woven, reversible. Green, turquoise, red or gold. Approx. 27" wide 1½ lin. yds. 1.49
WELCOME RUBBER DOOR MATS—Sturdy, scraping action. Red, green or black. Approx. 16"x25". Each 1.49

Woodward's Floor Coverings, Second Floor

CAMERA SUPPLIES

"MAGIC TOUCH" PHOTO ALBUM—An ideal way to show and store your photographs. Clear plastic protects pictures. Variety of colors. Each 1.49
100 CAPACITY ROUND TRAY—Holds 100 2"x2" cardboard slides. Will fit a number of projectors. Each 1.49
GADGET BAG—A compact size bag to hold your camera and additional film and flashbulbs. Each 1.49
WOODWARD'S FILM—Black and white. Sizes 127, 620, and 120 6 for 1.49

Woodward's Camera Supplies, Second Floor

MEN'S FURNISHINGS

FORTREL BLEND BRIEFS OR VESTS—50% fortrel, 50% cotton. Machine washable, flat seam for comfort. Assorted colors. S.M.L. 2 for 1.49
WOODSONIA BOXER SHORTS—Sanforized cotton, elastic waist, assorted patterns. S.M.L.XL 2 for 1.49
WOODSONIA T-SHIRTS—Pre-shrunk, combed white cotton, nylon reinforced neckband, taped shoulder seams, interlock knit. S.M.L. 2 for 1.49
WOODSONIA THERMAL SHIRTS—Warmth without weight. S.M.L.XL. Short sleeves. Each 1.49
WOODSONIA THERMAL DRAWERS—Ankle length, all cotton, elastic waist. S.M.L. Each 1.49
WOODSONIA ANKLE SOCKS—100% nylon or wool blend. Good color selection. One size fits 10-12 2 for 1.49
EXECUTIVE HOSE—Over-the-calf length. Assorted colors. One size fits 10-12 2 for 1.49
WOODSONIA SPORT SOCKS—Ankle length. Assorted colors. One size fits 10-12 2 for 1.49
FASHION TIES—Smartly styled neckwear in good colors. Each 1.49
WOODSONIA CUFF LINKS—Smart, fresh collection of assorted designs and colored tones. Each 1.49
KNITTED GLOVES—Cotton-acrylic stretch gloves in black or dark brown. Pair 1.49
SUEDINE GLOVES—Knitted back in brown, camel, grey. S.M.L.XL. Pair 1.49
WORK SOCKS—3-lb. weight, reinforced heel and toe. Sizes 10-12 2 for 1.49
WHITE DRESS SHIRTS—Brand name long sleeve style. Assorted collar styles. Each 1.49
UMBRELLAS—Standard. Black. Each 1.49

Woodward's Men's Furnishings, Main Floor

MEN'S AND BOYS' SHOES

EVERETT SLIPPERS—For men and boys in brown or gold corduroy. Pair 1.49
MOCCASIN SLIPPERS—For men and boys. Indian Head design. Made of tan vinyl. Pair 1.49
ATHLETIC FOOTWEAR—For men and boys. Moulded rubber soles with cushion insoles. Canvas uppers in black and white. Some with contrasting stripes. Pair 1.49

Men's and Boys' Shoes, Main Floor

WONDERFUL TOYLAND

METAL TRUCKS—Good selection of sturdy metal trucks. Each 1.49
FASHION DOLL CLOTHES—Beautiful gowns, pant suits, all the latest styles. To fit Barbie, Francie, Julia, Maddie-Mod and other 11½" fashion dolls 2 for 1.49
WASHABLE PLUSH AND CUDDLE CUSHIONS—Cuddly pets, dogs, cats, tigers and bears. Great little bed pals for tiny tots. Each 1.49
DISNEY RECORDS — Excellent quality long-play records with all your favorite Disney characters and tales. Each 1.49
COLORING AND ACTIVITY BOOKS—Large selection of Whitman books. Generous size with lots of pages to keep little hands busy 6 for 1.49
POPULAR GAMES—Flying Hats or Ring Toss. Each 1.49
PLASTIC CAR KITS—Good selection of MPC Car Kits. Each 1.49
VELVET ART—Beautiful creations. 10"x14" pre-sketched velvet paint by number sets. Complete with paints and brush. Each 1.49
VINYL DOLLS—Attractive little dolls, approx. 9½" tall, with sleeping eyes, jointed arms and legs. Cute outfits. Choice of hair colors. Each 1.49
PUSH TOYS — Just right for the little toddler. Choice of comic car or popping loco. Each 1.49
TOY PIANO—For the future musician. 15-key piano with walnut looking finish 1.49
WOODEN PULL TRAIN—4-pce. hardwood pull toy. Consists of loco. and 3 cars. Approx. 18" long. Each 1.49
TOPPAN FOTO BOOKS — Beautifully illustrated photo-like pictures of animals, birds and fish 3 for 1.49
VANITY SET—Attractive dresser set. Includes hand mirror, brush, comb, earrings, locket with doll and ring. Set 1.49
SLIDE PROJECTOR—Battery-operated slide projector with selection of slides and adapter for use with 35mm. slides. Each 1.49
HOT WHEELS CARS—Good selection of many of the most popular genuine Mattel Hot Wheels Cars 3 for 1.49

Woodward's Wonderful Toyland, Main Floor

COSTUME JEWELLERY

PIERCED EARRINGS—14 kt. earwires in drips, studs and hoops. New fall colors and styles in gold and silver color. Many others. 1.49
CLIP EARRINGS—Long drops, buttons, hoops and many others. Fall colors as well as gold and silver tones 2 for 1.49
RINGS—A big selection of fashion rings. New styles and designs in antique, large stones, pearls and others 2 for 1.49
TASSEL ROPES—A good selection of long tassel ropes, gold and silver color. Also antique pendants in all the new designs 1.49
ASSORTED BOXED JEWELLERY—A wide selection of pierced earrings. Mini-clip earrings. Also pendants in gold and silver color. Individually boxed 1.49
ASSORTED BOXED BROOCHES—Colorful jewelled brooches individually boxed 1.49

Woodward's Costume Jewellery, Main Floor

HOSIERY AND ACCESSORIES

WALLETS, FRENCH PURSES AND KEY CASES—A tremendous selection. Each 1.49
UMBRELLAS—Nylon covered in plain or prints. Each 1.49
SCARVES—A wide selection of acrylic, rayons for sure perk-up to any costume 1 or 2 for 1.49
CHAIN BELTS—In gold or silver colors. Each 1.49
WOODSONIA PANTI HOSE—All sheer or styled with reinforced panty portion 2 pairs 1.49
SPORTIFES—Ideal for the colder weather, in heavy weight nylon. Pair 1.49
EXQUISITE GIRL HOSIERY—Sheer micro mesh. Sizes 8½-11 4 pairs 1.49
EXQUISITE GIRL SUPPORT STOCKINGS—End leg fatigue. Ideal for colder weather. Pair 1.49

Woodward's Hosiery and Accessories, Main Floor

LINGERIE AND FOUNDATIONS

ARNEL SLIPS—Tailored and fancy styling. White only. Average 34-40 1.49
BRIEFS OR BIKINIS—Lace trimmed, nylon or satin-glo finish. S.M.L. 2 for 1.49
BRIEFS OR BIKINIS—Nylon tricot in white or assorted pastels. S.M.L. 3 for 1.49
BONED BRIEFS OR BIKINIS—In antron or arnel print 1.49
OVERSIZE PANTIES OR BRIEFS—In shantung rayon 2 for 1.49
BRA KINI SETS—One size. Assorted colors 1.49
FLANNELETTE WALTZ GOWNS—Cozy and warm. Assorted prints. S.M.L. 1.49
PANTY BRIEF—In lightweight lycra power lace for natural shape. S.M.L. 1.49
PANTY HOSE HOLDER—Cling leg band. No sag. White only. S.M.L. 1.49
BRA—Cotton, slightly padded, stretch strap. White only. 32A-38C 1.49
BRA—Nylon tricot, slightly padded. Natural shaping. White and nude. 32A-38C 1.49
BRA—Front closing, embroidered lace cups. Natural shaping. White and nude. 34B-38C 1.49
STRETCH LACE BRIEF—Assorted colors. S.M.L. 1.49
STRETCH LYCRA BRIEF—Light control, one size. Assorted colors 1.49

Woodward's Lingerie and Foundations, Main Floor

GIRLS' FASHIONS

INFANTS' CRAWLERS—Assorted colors and styles. Sizes 12-24 months. Each 1.49
CORDUROY FLARE PANTS—Assorted patterns. ½ boxer waist. Sizes 3-6x or 7-12 1.49
FLANNELETTE SLEEPWEAR—Gowns or pyjamas. Assorted patterns. Sizes 3-14 1.49
TIGHTS—Many styles and assorted colors. Sizes 2-14 1.49
POLO PYJAMAS—Nylon and cotton. Assorted colors. Sizes 2-6 1.49
T-SHIRTS—Assorted styles and colors. Sizes 2-3x, 4-6x 1.49
FLARE PANT—Elasticized waist, assorted patterns and colors. Sizes 4-6x 1.49
SATIN-GLO BRIEFS OR BIKINIS—Assorted colors and patterns. Sizes 8-14 3 for 1.49
POLYESTER AND COTTON BLOUSES—Long point collar. White, blue, pink. Sizes 7-14 1.49
INFANTS' T-SHIRTS—Mock turtle, long sleeves. Sizes 12-24 months 2 for 1.49
STRETCH SLEEPER—Assorted colors. Sizes 12-24 1.49
FULL SLIP—Fortrel and cotton. White and assorted colors. Sizes 8-14 1.49

Woodward's Girls' Fashions, Main Floor

GIRLS' HOSIERY

BERMUDA KNEE HIGHS—Assorted shades. Sizes 6-7½, 8-9½, 9-11 3 for 1.49
BERMUDA KNEE HIGHS—Sizes 6½-9½ 2 for 1.49
STRETCH NYLON ANKLET—Sizes 6-7½, 8-9½ and 9-11 4 for 1.49
COTTON AND NYLON BOBBY SOCKS—Sizes 7-8½, 8-9½, 10-11½ 4 for 1.49
HALF SOCKS—Kroy wool and nylon. Sizes 5-6, 6-7½, 8-9½ 3 for 1.49

Woodward's Girls' Hosiery, Main Floor

BOYS' WEAR

WINTER GLOVES—Stretch acrylic knit and sueding. Assorted colors 2 pairs 1.49
WOODSONIA KNIT SHIRTS—Interlock knit in choice of color combinations. Styles include regular collars, mock or turtle neck. 4-14. Each 1.49
WOODSONIA SPORT SHIRTS—No-iron polyester/cotton. Stripes and plains, long sleeves. Navy, red, green, blue, gold, tan. 4-14. Each 1.49
WOODSONIA WHITE T-SHIRTS—Cotton knit with nylon reinforced neckband. Short sleeves Pack of 2 for 1.49
WOODSONIA FLANNELETTE PYJAMAS—Warm, fleecy cotton in assorted patterns and colors. Regular style. Each 1.49
COLORED UNDERWEAR—Fortrel/cotton blend knit briefs. Gold, blue, green. XS. to XL. for sizes 4-18 2 for 1.49
McGREGOR TERRY SOCKS — Cotton, nylon blend in stretch fabric. Choose from plains and stripes. Green, blue, gold, brown. 7-8, 9-11 2 pairs 1.49
McGREGOR NYLON SOCKS—Cable stitch in 100% stretch nylon. Plain shades. Gold, coffee, plum, green, royal, navy. 7-8, 9-11 2 pairs 1.49
WOODSONIA LINED PANTS—Winterized for extra warmth. Washable corduroy. Assorted colors. 4-6x 1.49

Woodward's Boys' Wear, Main Floor

HOUSEWARES

TV TABLES—King size, enamel finish. Assorted patterns. Each 1.49
LIGHT GLOBES—Canadian made. 40W, 60W, 100W. Frosted, non-glare type 10 for 1.49
KITCHEN SET—Colorful set includes drain tray, dish drainer, cutlery tray. 3-pce. set 1.49
CLEANING AIDS—Choice of corn broom, dust mop, soft sweep broom, sponge mop. Each 1.49
WASTEBASKET SET—Good quality washable plastic. Decorator colors. One large, one small. Both for 1.49
COVERED ROASTER—Blue enamel oval roaster complete with cover. Each 1.49
PLASTIC HOUSEWARES—Selection includes swing-top wastebasket, laundry basket, garbage can. Each 1.49
PLASTIC PAILS—Heavy duty pails in good assortment of colors 2 for 1.49
EGG BEATERS—Stainless beaters, sturdy nylon gears. Each 1.49
FOOD KEEPER SET—Includes 2 only 54-oz. and 1 only 94-oz. see-thru containers with screw-top lids. Set 1.49
MINI IRONING BOARD—Ideal for small items. Complete with padded cover. Each 1.49
4-PCE. COVERED BOWL SET—Durable plastic with snap-tite covers. Set 1.49
DOUBLE TURNTABLE—Handy two-level revolving lazy susan. Ideal for cupboards, fridge, table. Each 1.49

Woodward's Housewares, Main Floor

DRUGS AND COSMETICS

WOODWARD'S VITREAT LIQUID, 16 fl. oz. **VI-TREAT CHEWABLES** — Plain or with iron. 150s. Each 1.49
WOODWARD'S MULTIPLE VITAMINS—110s 1.49
WOODWARD'S BEAUTY AIDS—Shampoos, 32 fl. oz.; Foaming Bath Oile, 32 fl. oz.; Hair Spray, 13 fl. oz.; Mouth Wash, 24 fl. oz.; Deodorants, 8 fl. oz. Your choice 2 for 1.49
WOODWARD'S AIR FRESHENER—14 fl. oz. 3 for 1.49
BRAND NAME TOOTHPASTE — Pepsodent, Ultra-Brite, Colgate. Family size 2 for 1.49
THERMOS OR ALADDIN VACUUM BOTTLES—Pint size 1.49
WILKINSON STAINLESS STEEL BLADES—5s 4 for 1.49
CORICIDIN COLD TABLETS—50s 1.49
BAN SUPER DRY SPRAY DEODORANT or 5-DAY AEROSOL—4 fl. oz. 2 for 1.49
MEN'S GIFT SETS—Mennen, Numero Uno, Seaforth, Revlon, Roll-up Brush Set, Manicure Sets. Your choice, each 1.49
BATH PREPARATIONS—Sabu Milk Bath, Delegar Soap and Dish, Bath 'n' Glo, Spellbound Bubble Bath, Sofique Bath Bubbles, Pear Bath Soap. Your choice, each 1.49
DELEGAR BATH PERLES; MOUSAN SOAP—3s 2 for 1.49
LADIES' GIFTS—Rainee Cosmetic Bag; Beaded Cosmetic Bag; Evening in Paris; Max Factor; Desert Flower; Maja; Delegar; Manicure Sets. Your choice, each 1.49

Woodward Stores (Drugs) Ltd., Main Floor

TRIM-A-HOME SHOP

7-LIGHT OUTDOOR SET—Heavy duty weatherproof wiring. Assorted colored globes. Set 1.49
15-LIGHT MINI SET—Ideal for trees, window, mantel; new push-in globes, fancy reflectors. Set 1.49

Woodward's Housewares, Main Floor

HARDWARE AND TOOLS

CERAMIC TILE — ¾"x1" in approx. 1 sq. ft. sheets. Choice of six colors 3 for 1.49
SOLDERING IRON—For all electrical and soldering. With insulated handle 1.49
6" WOOD VISE—Sturdy construction. Attaches with ease to the workbench 1.49
8" WRENCH—Drop forged, adjustable. Nickel-chrome molybdenum steel 1.49
HACKSAW—10-12 inch adjustable tubular hacksaw. Each 1.49
FAIRY FIREPLACE LOGS—In brilliant hues. 6 per packet 2 pkts. 1.49
16-OZ. HAMMER—Tubular "easy-grip" handle 1.49
WOOD SHELVING—Prefinished walnut shelving. 8"x36", 10"x24". Each 1.49
PLASTIC TARP—9'x12', for home or camp. Each 1.49
FURNITURE CASTERS—2" diameter. Pair 1.49
WEATHERSTRIP SET—3-piece, aluminum with rubber 1.49
LEATHER GLOVES—For gardening 1.49
6" FURNITURE LEGS—Set of 4 complete with plates, screws, etc. 1.49
3" BENCH VISE—Ideal for the hobbyist and home handy man 1.49

Woodward's Hardware, Main Floor

AUTO ACCESSORIES

WEDGE CUSHION—Foam filled. 17"x15" 1.49
SOCKET SET—10-piece, useful for home or auto 1.49
LICENCE PLATES—"Victoria, City of Gardens" 1.49
STEERING WHEEL COVER—Perforated grip, stretch fit 1.49
MAGNETIC FLASHLIGHT— 1.49
AUTO-MOP—Dust-absorbing, cleans and polishes 1.49
BOOSTER CABLES—10 ft. cables. Gets you started fast 1.49
HAND SPOTLIGHT—12-volt, plugs into lighter 1.49
TROUBLE LIGHT—16 ft. cord with switch, 110-volt 1.49
INSPECTION LIGHT—Plugs into 12-volt lighter 1.49
CHAMOIS—Genuine skin wiper 1.49
FROSTSHIELD KIT—One 18"x29" shield and two 7"x17" 1.49
WARNING LAMP—Red flasher and clear beam 1.49
BURGLAR ALARM—Protects your car and its contents 1.49
MATS—For car or home 2 for 1.49

Woodward's Auto Accessories, Main Floor

Appliance Accessories

VACUUM BAGS—Genuine Lewyt, genuine Hoover 2 pkgs. 1.49
LP RECORDS—Popular, Stereo 1.49
CHILDREN'S LP RECORDS 2 for 1.49
RECORD CARRYING CASES—Holds fifty 45 RPMs 1.49
WIRE RECORD RACKS 1.49
CHANNEL MASTER RABBIT EARS 1.49
C90 CASSETTES 1.49
FURNACE FILTERS 3 for 1.49
CHILDREN'S 45 RPM RECORDS—10 different titles. Package of 10 1.49
CASSETTE ALBUM—Book type, holds 12 cassettes 1.49

Woodward's Record Bar, Second Floor

FASHION FABRICS

36" MEDIUM WALE CORDUROY—Cotton cord for casual campus fashions. Wide choice. Yard 1.49
45" "ICE CREAM" PRINTS—Easy-care polyester screened prints for blouses or dresses. Exciting designs, colors ¾ yard 1.49
45" SHEATH LINING — Good choice of basic or fashion colors. Washable or dry cleanable 2¼ yards 1.49
36" PRINTED CORDUROY—Washable cotton cord for sports or casual fashions. Wide choice of designs, colors 1¼ yards 1.49
36" PRINTED FLANNELETTE—Variety of prints suitable for adults or children 2½ yards 1.49
54" COUTURIER LACE—Nylon and acetate in a delicate floral design. Wide color range. Yard 1.49
36" VELURA PRINTS—Soft, supple, screened nylon prints for blouses, dresses ¾ yard 1.49
45" STRIPED COTTON KNITS — Tubular cotton knits for tops and T-shirts. Wide color range. For knit and stretch fashions. Yard 1.49
36" PLAYWEAR DUCK — Firmly woven cotton prints. Ideal for children's playwear 1½ yards 1.49
7" BENT SHEARS—Top quality chrome-plated steel. Each 1.49
9" PINKING SHEARS—To achieve the professional finish. Each 1.49
45" OLD ENGLISH PRINTS—Easy-care, wash and wear cotton-avril prints. Ideal for blouses and dresses. Yard 1.49

Woodward's Fashion Fabrics, Second Floor

CHINA AND GIFTWARE

CUP AND SAUCER—Fine English bone china. Dainty floral decors. Best gold decor. Each 1.49
COFFEE SPOONS—Stainless steel gift-boxed set of 6 "Falling Leaves" pattern. Set 1.49
BOXED TUMBLERS—Choice of decorated hi-ball or old fashioned. Box of 6 for 1.49
FALLING LEAVES FLATWARE—Stainless steel. Easy to care for. Various units. Each 1.49
CHIP AND DIP—Entertaining time is now. One or more of these would be useful. Amber glass. Each 1.49
HOLDER AND TAPERS—Wrought iron holder and 12 flower tapers in a gift box. Lovely table centre. Complete 1.49
STEMWARE—Sparkling glassware for table or tray. Choice of wine, cocktail, sherry or liqueur in gift pack 4 for 1.49
SALAD BOWL AND SERVERS—Hostess accessories. Ideal gifts for the festive season. Each 1.49
WOODENWARE—Choose one or more of these pieces for your party table. Give as gifts. Each 1.49
PEPPER MILL AND SALT SHAKER—Grind your own fresh when you require it. Gift boxed woodenware. Set 1.49
10" CANDLES BY PARAGON—With paragon base. Box of 12 in a wide variety of colors 1.49
4 MUGS ON A STAND—Here's a great functional gift for someone 1.49
DECORATED CANDLES—11" size. Ideal for table and mantel decor. Give as gifts too. Each 1.49

Woodward's China and Giftware, Main Floor

STATIONERY AND NOTIONS

CHRISTMAS CARDS—Solid pack of 25 cards, all alike per box. Many designs to choose from 2 for 1.49
CHRISTMAS CARDS—Assorted designs per box 3 boxes 1.49
WOODWARD'S BOW PACK—20 deluxe assorted bows per pack. Christmas and high tone colors 2 for 1.49
WOODWARD'S JUMBO GIFT WRAP—25 assorted sheets of Christmas wrap 2 pkgs. 1.49
WOODWARD'S CHRISTMAS GIFT WRAP—26" wide—3 rolls paper totals 150", plus one roll foil 2 for 1.49
CHRISTMAS FOIL WRAP—3 rolls foil, 26" wide, total 90" 2 for 1.49
WOODWARD'S CHRISTMAS RIBBON PACK—¾" wide, total 150'. Christmas colors, high tones 2 for 1.49
REFILLABLE PHOTO ALBUM—The one-touch refillable extension post style 1.49
ONE-TOUCH ALBUM REFILLS—Pack of 8 refills in poly bag with extension posts 1.49
DOUBLE DECK PLASTIC-COATED PLAYING CARDS—With picture backs 1.49
PARKER BALL POINT PEN—T-Ball jotter plus an extra refill 1.49
3-PCE. DIARY SET—Boxed floral designs. Assorted colors 1.49
HASTI NOTES—10 notes and envelopes in box. Assorted designs 4 for 1.49
OIL PAINT SET—Box of oil paints. 10 assorted colors 1.49
PIGGY BANK—Assorted bright colors. Novelty designs 1.49
LIST FINDER—Sturdy flip-up style 1.49
DESK PEN SET—3 sizes: 3"x4" or 3"x6" 1.49
GIANT WRITING PADS—Large economy size 4 for 1.49
BLUE LINED ENVELOPES—No. 8 cheque size for home or office. 200 per pack 2 for 1.49
WISHBONE PANT OR SKIRT HANGERS—Vise grip in pant and skirt. Your choice 4 for 1.49
IRONING PAD SET—Pad and silicone cover 1.49

Woodward's Stationery and Notions, Main Floor

LINENS AND DOMESTICS

TOWELS—Better quality with something for everyone to choose from. Plains, stripes, prints and jacquards. Bath 1.49 Hand 2 for 1.49 Wash 4 for 1.49
TEA TOWELS—Choose from terry or linen 3 for 1.49
SHOWER AND WINDOW CURTAINS—Accent your color scheme with these colorful plastic accessories. Shower curtain approx. 72"x72". Window curtains approx. 48"x32". Each 1.49
LINEN TEA TOWELS—Durable, good quality 4 for 1.49
FOLD-A-BASKET—Ideal for any room in the house 2 for 1.49
VINYL PLACE MATS—Oblong or oval. Good assortment of colors 4 for 1.49
WHITE SHEETS—Cotton sheets in 54"x90". Flat. Each 1.49
PILLOW CASES—A wide selection of Wabasso Gold Seal, Boxed Embroidered, Floral Print, Chinese Embroidered. Pair 1.49
DISH CLOTHS—Good durable quality. Package of 3. Pkg. 1.49
PLACE MAT SETS—Attractively gift boxed novelty place mat sets. Set 1.49
"SPLENDOR" SHEARED FINGERTIP TOWELS—Assorted solid colors 3 for 1.49
FOLDING MIRROR—Boxed. Pink, green, blue. Each 1.49
SOAP DISH — Each 1.49

Woodward's Linens and Domestics, Second Floor

FURNITURE

SALEM MILKING STOOL—Solid hardwood, handy carrying thong. Each 1.49
METAL MAGAZINE RACK—Centre carrying handle. Each 1.49
BOOKSHELF—For books or magazines. Each 1.49
COAT HANGER—Metal. 4-hook style. Each 1.49

Woodward's Furniture, Second Floor

LAMPS AND SHADES

LAMP SHADES — Each 1.49
CLIP-ON STYLE BED LAMPS — Each 1.49
MINIATURE FRAMED REPRODUCTIONS — Each 1.49
BALLERINA LAMP SHADES 2 for 1.49

Woodward's Lamp Shades, Second Floor

LADIES' AND CHILDREN'S SHOES

GUSSET MULES—A great gift idea for women. Pair 1.49
AFGHAN BOOTIES—Ladies' fluffy and warm slippers. Pair 1.49
CROSS STRAP MULE—With foam wedge heel. Ladies' sizes. Pair 1.49
INFANTS' ANIMAL FACE SLIPPERS—Cosy-soft and warm. Pair 1.49
CHILDREN'S GUMBOOTS—A wet weather must for little feet. Pair 1.49
CHILDREN'S SLIPPERS—Gusset mule and acrilan bootie. Pair 1.49

Woodward's Ladies', Children's Shoes, Main Floor

WATCH BRACELETS — MEN'S SETS

EXPANSION BRACELETS—For men and women, boys and girls. Each 1.49
MEN'S CUFF LINK SETS—3-piece set 1.49

Woodward's Watch Bracelets, Main Floor

CANDY

ALMOND ROCA—1-lb. tubs. Each 1.49
SALTED CASHEWS—1-lb. bags. Each 1.49
IMPORTED RED TULIP THIN MINTS—14-oz. box 1.49
ERNEY'S ALL CHOCOLATE ORCHID ASSORTMENT—2-lb. bag. Each 1.49
SALTED MIXED NUTS—2-lb. bag 1.49

Candy Dept., Main Floor

FOOD FLOOR

BAKERY

Woodward's Own Rich Dark or Light Fruit Cake, approx. 28-oz. 1.49
Sultana or Cherry 1s or Lunch Box Fruit Cake, 1s 2 for 1.49
Coronation Fruit Cake, whole 1.49
Sorry No Deliveries

PRODUCE

Apples, Grade Canada Commercial, Spartans and McIntosh 2 4-lb. bags 1.49
Oranges, California, Satsuma variety. 9-lb. box 1.49
California Oranges, Navels, 12-lb. cello bag. Each 1.49

GROCERY

20-lb. Woodward's White Flour, 9 tins Canned Milk, Carnation or Pacific, 15 fl. oz. tins. All for 1.49
1, Woodward's Liquid Detergent, 15 fl. oz.; 1 Woodward's Liquid Bleach, 128 fl. oz.; 1 pkt. Zee Paper Towels, 2 rolls. All for 1.49
1 — 8-oz. Woodward's Glace Cherries; 1—8-oz. Woodward's Fruit Cake Fruit; 1—8-oz. Woodward's Cut Mixed Peel; 1 lb. Woodward's California Dark Raisins; 1 lb. Woodward's Currants. All for 1.49

DAIRY

2-lb. pkt. Woodward's Supreme Process Canadian Cheese Slices, 1-lb. tub Woodward's Supreme Soft Margarine 1.49

MEAT

1½ lbs. Hamburger, 2 lbs. Skinless Sausage. Both 1.49
1 lb. Sliced Side Bacon, 1 lb. Sliced Bologna, 8-oz. Sliced Chicken Style Loaf. All for 1.49
2—8-oz. pkts. Ham Steaks 1.49
10—14-oz. Beef Steakettes 1.49

WE RESERVE THE RIGHT TO LIMIT QUANTITIES

'Courage Will Carry' Halfway

Recycling Helps Redecoration

By DORIS HERZIG
Colonist-Los Angeles Times Service

What are the chimney-flue liners doing in Ellen Liman's bedroom? The same thing the potato-chip cans are doing in her children's rooms and the railroad caboose is doing on the grounds of her home. They've all been recycled, and they're doing decorative duty, that's what.

The chimney-flue liners serve as desk pedestals in Mrs. Liman's summer home in the Hamptons. The potato-chip cans are chandeliers. The 1915 Long Island railroad caboose has to be the finest noncommuter playhouse her three youngsters (Emily, 8; Lewis, 10; and Douglas, 6) ever romped in.

A graduate of Barnard College and the New York School of Interior design, Mrs. Liman was an interior decorator before she turned to writing books on economy in decorating. "More and more people are realizing that there isn't as much status in expensive home furnishings these days," she said recently. At a time when blue jeans are upstaging designer fashions, she feels that imagination and daring in converting "found objects" can produce more interesting interiors than a vast outlay of money.

Other Uses

"I think courage will carry you 50 per cent of the way," she said. "There are things all around us that can be recycled into other uses." For her own homes, both her Manhattan apartment and her Long Island summer house, she evidently kept a brave, trained eye open. In a Patchogue motorcycle shop, for example, she found styrofoam packaging material that is now a wall decoration in her summer living room.

The large white rectangles contrast crisply with the maroon enamel paint on the walls and their indentations, shaped to cushion motorcycle parts, form an abstract pattern. (She chose the deep wall color, she explained, because it produces the enclosed, sheltered effect of wood panelling at a much lower price.)

Law Firm

In the beginning, her main motive was economy, and she still stresses that theme in her writing. The Money Saver's Guide To Decorating is the title of her new book. "When I was first married," she said, "My husband was an assistant U.S. attorney and I had very limited funds."

Now her husband, Arthur, is a partner in a New York law firm and economy is often a secondary consideration. When she bought the caboose two years ago, she was well aware that the expense of moving it would be higher than the purchase price of $250. Although it cost about $1,000 to restore and re-roof, "I still ended up with a playhouse that cost much less than a new structure would have been," she said. And, unlike some people who buy a sofa that is too wide to get through the doorway, she chose the little old railroad car partly because it would fit on the narrow road leading to her property.

Mrs. Liman acquired the caboose, which once housed freight-train crews, at an auction of an Americana collection in Remsenburg. As a playhouse, it's a natural. It has six bunks for clambering over, and the four padded ones, while too hard for today's luxury-prone adults, have not been known to keep any of the children's overnight guests away. In addition, the overhead bar that trainmen grabbed to steady themselves when the car swayed invites all kinds of athletic monkey shines.

Another built-in feature is an attached desk in the front section that also has a black iron coal-stove and sink. Because there is no phone to disturb her, Mrs. Liman sometimes does her writing there.

Bright Colors

She has painted the caboose in bright primary colors — blue, yellow and red — in addition to white. These colors were taken from the pattern of a black background dress material (bought at a mill outlet store) used for bunk covers and a curtain room divider.

With a $20 chrome director's chair, the designer estimates that the interiors, including paint, cost about $50. Instead of curtains, red and blue plastic chains (ladies' belts costing $1 each) are hung on the windows and the light fixtures are automobile hub caps from a local junk yard.

Similar improvisations are scattered throughout the house. In the master bedroom, the desk is a marble slab propped on two chimney-flue liners. These hollow metal pieces, squarish in shape, cost $3 each in a Riverhead lumber yard and weren't even refinished, since their surface echoes the terra cotta color of the ceramic floor tiles in the room.

The marble cost $40 but, for a cheaper version, "people can take a piece of plywood and cover it with felt or contact instead of marble," she suggested.

False Ceilings

The potato-chip cans in the children's rooms were turned into chandeliers by adding fringe and fabric paste-ons matching the bedspreads. In one room, upended soda crates hold toys and other small possessions.

Splashy-patterned bed sheets envelop a small bathroom. They are stapled to walls and from a false ceiling. Because they are already hemmed, sheets are easy to work with, she said. For the shower curtain, she opened up the sides of a hem and had a ready-made channel for the rod. Economy, if not always her motive, is usually the result. "I covered my bathroom with sheeting because it would look nice and it's something I would enjoy doing," she said. Also, it didn't cost much. The six twin-sized, dripdry sheets were seconds and cost $4 each.

—Colonist Los Angeles Times Service

Renewed caboose becomes children's playhouse

Potato Chip Cans Are Chandeliers

When You Think of Watches Think of ROSE'S JEWELERS

Rose's Jewelers invites you to examine now the fall and Christmas selection of Orient watches — the very latest creations.

ORIENT WATCHES MONTRES

BOLD, MASCULINE STYLING FOR MEN, AND EXQUISITE BRACELET MODELS FOR LADIES

The model illustrated is self-winding with a day and date calendar. 27-Jewel movement. In a stainless steel case guaranteed waterproof up to 150 ft. Shock resistant. A choice of color green or soft brown jaguar eye colored dials. Raised hour markers and scratch-resistant crystal. Complete with stainless steel mesh bracelet.

Only $85.00

OTHER ORIENT WATCHES FROM $39.95
A SMALL DEPOSIT WILL HOLD YOUR CHOICE

EASY TERMS
CHARGEX
FREE GIFT WRAPPING

ROSE'S LTD JEWELERS

1317 DOUGLAS ST.

Lawyer Ponders New Title

Miss Justice Wouldn't Work

TORONTO (CP) — Toronto lawyer Mabel Van Camp became the first woman on the Supreme Court of Ontario Wednesday, and on Thursday she sat behind her desk musing as to how she would be addressed in a position that usually takes the title Mr. Justice.

"We were trying out Miss Justice," she said, referring to friends and associates, "but that sounds like injustice."

Miss Van Camp is the second woman in Canada to be appointed to a senior judicial post, the first being Madame Justice Rejane Laberge-Colas of Quebec Superior Court.

Miss Van Camp, who will wind up her partnership in the family law firm of Beaudoin, Pepper and Van Camp, said she assumes she will be addressed as Madam Justice when she takes on her new duties.

She said that she's feeling nostalgic about having to give up her practice.

"Today I've been sort of looking at my life as it was," she said. "I've always had tremendous security."

The appointment means she will travel considerably each year from county town to county town during the assizes.

Miss Van Cap, 51, a native of Blackstock near Oshawa where she still spends much of her leisure time, is past president of the Women's Law Association of Ontario and the Toronto YWCA.

Of the town of Blackstock, she says:

"Only 300 people in it. In a village you can't get lost. Everyone is expected to play a part."

Asked if she thought her appointment to the court was tokenism, she replied there haven't been many women in judicial posts until recently, but then there were few women in the law profession.

When she was called to the bar 20 years ago there were about seven women in the class, she said, but estimated that today there might be as many as 100.

It is still easier for a man to get into a law practice than a woman, she said. "This isn't because the woman won't do as good a job, but it's socially—on the golf course, going out to lunch, it's easier to take another man along."

Miss Van Camp regards as false the notion that clients won't go to a woman lawyer.

"Clients never see you as a woman — they want a lawyer and they want a competent lawer."

Lawyers have had to read extensively and take refresher courses in the last two years, she said. "So many statutes have been written lawyers have had to start almost all over again in their study of law . . .

"The problems are still the same and we deal with them in much the same way. The law that one applies is different."

Winner

Victoria Business and Professional Women have awarded $200 memorial scholarship to Sirje Veronica Vanajan of Mount Douglas high school. Miss Vanajan and her mother, Mrs. C. H. E. Vanajan, will be guests at club dinner meeting at 6:15 p.m. Monday at War Amputations of Canada hall, 1610 Oak Bay. Miss Vanajan is working for bachelor of education degree with major in languages at University of Victoria.

Little Girl Top Student

HALIFAX (CP) — Monali Aliparia, at 4½, is the youngest student to attend Jim Khona's yoga classes here. After two months she is able to do most of the exercises and is a serious student, never missing a class.

Montague BRIDGMAN Ltd.
China Crystal Gifts
811 Government St. 383-0821

EATON'S
Store Information 382-7141
Perm Special
Our Wonder Wave gives a Wonderful Lift to Your Holiday Hairdo . . .

Trust our experts to give your spirits a lift . . . just when you need it most. First choose a holiday hair-do, then perm in the bounce . . . the "lift" that never lets you down.

We use Clairol® hair colour, Permodyl Treatment.

*RTM

Beauty Salon, Fifth Floor

FURS
AT LOWER PRICES AT
CUSTOM FURRIERS
910 GORDON 383-3718
(Opposite Eaton's Carpark)
TRADES WELCOME

the lightweights
by
Jerome Alexander Jr.

"Something Else"

"Little Something"

You will never believe a wig could be so light until you try these two new styles from North America's leading wig designer.

And best of all—these wigs were created by Jerome Alexander Jr. especially for the budget conscious. Designed to retail at $24.95, MARGO BEAUTY STUDIO offers them at an introductory price of $21.95. With a free wig form and carrying case, of course.

Compare these wigs for quality . . . for style . . . for comfort . . . and you, too, will fall in love with JEROME ALEXANDER JR.

Remember, the MARGO WIG CENTRE has the largest selection of quality wigs in the province.

See them today at the MARGO WIG CENTRE in the Mayfair Shopping Centre or at the MARGO BEAUTY STUDIO in the Hillside Shopping Centre

MARGO BEAUTY STUDIO

Hillside Shopping Centre 382-8218
Shelbourne Plaza Shopping Centre 477-1815
Mayfair Shopping Centre 388-4238

"A Business Built on Customer Confidence and Goodwill".

BIX PAINT VARNISH REMOVING
We Strip — You Finish
SPECIALTY FINISHERS
382-4612

Best of Its Kind In All 4 Corners Of Victoria
RENT-A-TUX
Complete Formal Wear Rental Service with the "extras" that mean smarter looks and greater comfort.
PRICE & SMITH
652 Yates St.
384-4721

Buy, Sell, Trade Through Classified 386-2121

HAVING TROUBLE WITH YOUR COFFEE?
MAYBE WE CAN HELP YOU!

Drop into our Downtown store at 1609 Douglas Street and select a ½ lb. or 1 lb. of three or four varieties such as:

★ Breakfast Blend Coffee
★ Banquet Blend
★ Guatemala
★ Costa Rica
★ French Roast
★ Rosita Blend
★ C/G Blend
★ Colombian
★ Hawaiian Kona
★ Italian Espresso

or let our qualified staff suggest a blend for you.

The finest way to make coffee is by the "Filter Drip system". We carry a complete selection of Dripolators — Corg (Silex) and Filter Coffee Makers — FROM $3.25

Ever try grinding your own coffee? We carry a large selection of Electric Coffee Grinders FROM $11.95

THEY MAKE A WONDERFUL CHRISTMAS GIFT!

CALIFORNIA FANCY FRUITS ARE NOW IN STOCK FOR CHRISTMAS GIVING

Cairo Import Co. Ltd.
1609 Douglas Street — Phone 384-6242

Doing The Town

With DOROTHY FRASER

Small gifts with a big impact . . .

It's really only when Wilson's receive their fall shipment of what we refer to in our own mind as their "small stuff" . . . unusual articles with modest price tags which make such great little gifts, stocking stuffers, etc. . . . that we begin to feel Christmas is nigh! . . . A lot of such articles arrived at the store last week . . . and if you want our earnest advice . . . you'll run, not walk . . . to Wilson's while the selection is still at its peak! . . . We noticed a number of items which have been here in former years . . . plus some fascinating new ones . . . To mention just the latter . . . there's a wooden (monkey pod?) salted nut container with its own wooden spoon . . . shaped like a ball on a base, you remove the nuts from a hole in the side . . . Four matching coasters, usable as individual nut dishes, come with this . . . We like the gadget for holding your nail polish, equipped with a finger rest to help you do the job neatly . . . For a friend who has everything . . . how about the wrought iron napkin holder with a cover to keep the napkins from flying to the four winds when they eat out on the patio? . . . Party Lites are something else we like . . . And if you have trouble reading the telephone book . . . the new lucite magnifiers are just the thing! . . . All kinds of great little gifts are on display right now at . . . **W. & J. Wilson Limited, 1221 Government St., 383-7177.**

A black velvet evening dress from Valentino has a long jewel-embroidered snake in front, stopping at the decollete V neckline.

Engrossing reading for young Canadians . . .

Young Canada Book Week starts this Monday . . . and the Book Nook is more than ready for it with some brand new books to provide engrossing reading for boys and girls . . . which we suggest you take note of for Christmas gifting . . . "River of Stars" by Jean MacKenzie is a B.C. adventure story for children aged 9-13 . . . the tale of a little Indian boy which will fascinate the youngsters . . . Autographed copies are available . . . $5.95 . . . A delightful book for 9 to 12-year-olds is "Mary of Mile 18" . . . written and illustrated by a teacher for her pupils . . . about real people in a real place in the B.C. North Country . . . Charming water color reproductions . . . $5.95 . . . Mary Stewart has by-passed the adults this year and her new book . . . "The Little Broomstick" . . . is written for the 10-14 age group . . . It's an unusual fantasy full of excitement, fine description and humor . . . $3.95 . . . Then there's Joyce Stranger's "The Honeywell Badger" . . . a nature story for boys and girls from 11 to 14 . . . $5.95 . . . This author is noted for her excellent writing about wild creatures . . . Last but not least . . . "The Brown Mouse Book of Alison Uttley" by Katherine Wiggiesworth . . . comprised of two charming stories which have been out of print for many years . . . Pre-schoolers from 4 to 7 will be enchanted with it! . . . **The Book Nook, 10 Centennial Square, 386-0813.**

One of Triziani's cocktail party outfits is a smart black and blue checkered silk top over black satin just-above-the-knee pants.

Wall plaques make exciting decorations . . .

Those clever Danes who make some of the exclusive new stoneware we told you about recently at Montague Bridgman's have been at it again! . . . Now it's wall plaques . . . same stoneware but very heavy . . . in wonderful colors . . . imaginative contemporary designs . . . and a variety of sizes and shapes . . . There are roosters . . . a giraffe . . . fishes . . . a lovely group of birds in earthy brown tones . . . Leaves and flowers too . . . like the long, slender daisy plaque which can be hung vertically or horizontally . . . You can hang these indoors . . . there's a real trend now to three-dimentional wall decorations . . . as opposed to two-dimentional pictures . . . in contemporary homes . . . They'd be charming for a hall . . . or a garden wall or patio because being stoneware, they're impervious to weather . . . Another exciting use for one of these plaques would be to build it into a fireplace . . . each plaque has a strong hanger incorporated into the back so there's no problem hanging it up . . . Really, you might almost call these Danish wall plaques semi-murals . . . They're quite lovely and truly exciting . . . conversation pieces for a modern home or garden! . . . Exclusive to . . . **Montague Bridgman Ltd., 811 Government St., 383-0821.**

The gold neck chain — never out — is now more popular than ever . . . very good with sweaters . . . tailored shirts and dresses.

Get going with a new image . . .

No matter how happy we women may be with our appearance . . . every once in a while we get the urge to change things a bit . . . present a new image to our friends and loved ones . . . (And of course if we're NOT 100% sold on our present looks, this is all the more imporant!) . . . What to do about it? Make an appointment at House of Glamour for a re-styling of your crowning glory! . . . Nothing does the trick better and with such telling effect! . . . So start now getting your hair ready for Christmas . . . Have one of the new hair styles . . . hair a little longer . . . lots of curls and waves . . . Maybe a new color, too . . . the reds are the fashionable shades this year . . . Not for everyone, of course — but let yourself be guided by one of the clever stylists of H of G . . . artists, every one of them! . . . And while you're about it . . . have a look at the many beautifying things you can buy as gifts from H of G . . . Gift certificates make thoughtful . . . and flattering gifts . . . They come in denominations of $5 to $25 . . . or more . . . and can be used for any service given by House of Glamour . . . as well as for the purchase of wigs, hairpieces, eyelashes, brushes and combs . . . or any of the exclusive beauty products H of G sells . . . **House of Glamour, 1175 Douglas St., 386-6188.**

Just below the knee is the most popular boot length this season.

Creative fabrics for creative people. . .

There's a tremendous boom in home sewing these days as so many women are discovering that not only can they be better dressed, for less money, when they make their own clothes . . . but that they can be truly and satisfying creative in the process! . . . Naturally, one needs stimulus to inspire creation . . . something to set off the spark . . . and that's where we think Saba's fabric department comes in . . . Inspiring creative fashion ideas at Saba's are the most beautiful elegant fabrics you've ever laid eyes on . . . We're thinking now of the glamour fabrics we saw this week . . . the opulent sheers and lame jerseys sparkling with gold or silver lurex thread . . . supple and gossamer in texture for that shimmery, soft, floating "freedom" look we want in our party clothes! . . . There are plains, abstracts and floral prints . . . in heavenly colors . . . which those knowledgable people at Saba's show you how to combine for stunning effects . . . These imported lame knits are 40 to 45" wide, and prices start at around $4 a yard . . . They're all beautifully co-ordinated . . . waiting for you to make up into dresses or jumpsuits . . . long skirts and blouses . . . festive outfits of all kinds for the holiday season . . . So be creative . . . go seek inspiration at . . . **Saba's, 1130 Douglas St., 384-0561.**

Fashion forecast for the year 2000: a phosphorescent garment worn over nothing but a pair of flesh-toned bikini pants.

Every woman loves nice accessories . . .

Usually we're concentrating on fashions and millinery when we visit Miss Frith . . . but this last time we cast a practised eye over their well-chosen selection of accessories of all kinds . . . with a view to giving you some good ideas for gifts . . . No matter how much . . . or how little . . . you're prepared to spend, you'll find something at Miss Frith's to delight the feminine heart! . . . Take handbags, for instance . . . there's a big assortment of colors and styles . . . some real niffties with the wet look and the look of leather priced from around $5 to $15 . . . Glamorous evening and cocktail purses . . . Gloves in leather, nylon, kid, kidtex . . . plus glittery gloves for festive occasions . . . Gossamer, sheer, sparkly lace stoles from France . . . as well as scarves and other fripperies . . . as colorful as they are delightful! . . . New are the Pretty Polly pantyhose gift packs . . . each containing two pairs of these long-lasting pantyhose along with gift wrapping paper and cards to do them up in . . . Only $2.50 for these packs! . . . And there are umbrellas galore . . . including folding umbrellas which really work without any nonsense . . . The new transparent "bird cage" which you get right in to, so to speak! . . . Plenty of sexy loungewear . . . Lansea turtleneck pullovers and cardigans in fine, lightweight wool . . . You name it, Miss Frith's have it! . . . So shop early at . . . **Miss Frith Fashions, 1619 Douglas St., 383-7181.**

N.Y. fashion preview: Spring dresses will expose the shoulders and back.

Fine furniture at worthwhile savings . . .

Somehow or other the Gallery . . . home of timelessly beautiful traditional furniture . . . got over-stocked! . . . Just not enough room to contain the many fine imported pieces from England and elsewhere . . . So-o-o . . . they're having one of their very rare sales . . . And how very opportune the timing is for people who'd like to acquire a piece or two of new furniture for Christmas! . . . We did some browsing of our own on Thursday . . . Absoloutely everything in the store has been marked down . . . Price tags . . . never overly high for such fine quality furniture . . . have been quite ruthlessly slashed . . . For instance . . . we saw charming little wine table with leather tops . . . just right for holding glass and ashtray . . . for a mere $32! . . . Nests of tables with leather and glass tops in mahogany or walnut are as low as $79 . . . and oak nests at $45 . . . There are grandfathers' and grandmothers' clocks . . . Ladies' and gentlemen's chairs with rich velvet covers . . . Lovely little secretaire desks . . . fine oak furniture from England . . . hand-carved reproductions of real old pieces . . . All sorts of other pieces we haven't room to mention . . . And if you've had any fears about the Gallery being expensive . . . go and see how wrong you were! . . . **The Gallery Division of Home Furniture Co., 825 Fort St., 382-5138.**

Advertisement

Common Room Step Up, Says Faculty

OCRACOKE, N.C. (AP) — Residents of isolated Ocracoke Island see their new one-room school as a step into modern education, not a step backwards in time.

All of the island's 68 school-age youngsters attend Grade 1 through 12 in the new $100,000 juniper wood structure. The building has a central, common-use room and alcoves on four sides.

The faculty of five, including principal John Tucker, thinks its ungraded concept is an indication of progress.

Until last spring Ocracoke youngsters went to a five-room frame school. There was one teacher for each three grades.

Now the 27 pupils in the first seven grades are in one area with two teachers, while the older youths are taught in two groups by three teachers.

In the new school, one large room in the centre is the library. Around it are the classrooms. Students are free to move from the general room to the others to study, use audiovisual aids and the like, Tucker said.

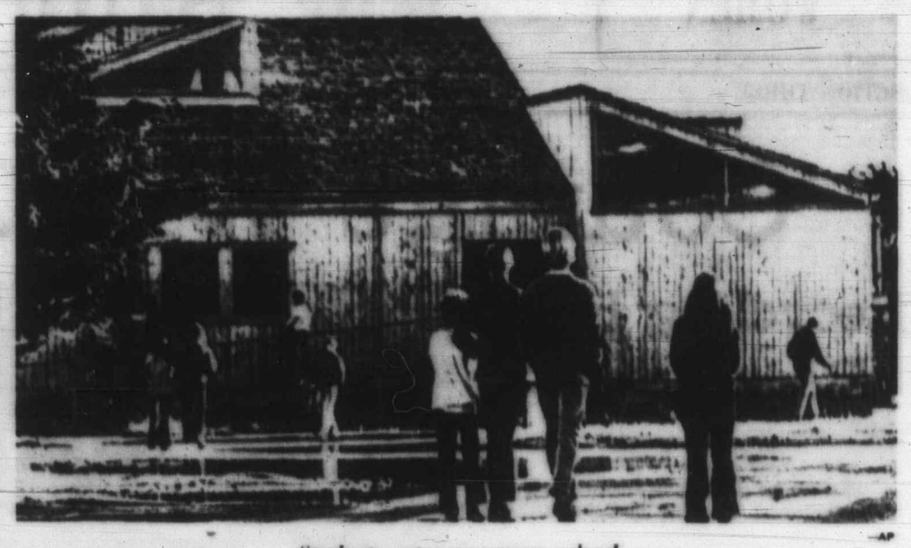

Students enter one-room school —AP

NO INFLATION HERE

FUR

PRICES HAVE NOT INCREASED at the same rate as other commodities. You can invest with

FUR COATS, From $295

FUR JACKETS, From $195

FOSTER'S FURS

Since 1895

762 YATES 383-2514

One-Parent Family Report:

Day Care, Low Rent Lacking

OTTAWA (CP) — A new study of one-parent families in Canada reveals much-needed services such as day care and low-cost housing are sadly lacking, Reuben Baetz, Canadian Council on Social Development executive director, said.

The study, based on 1971 interviews with 113 heads of single-parent families and 44 agencies serving them, concludes social stigma is a major difficulty for these families.

People expect them to be problems, says Lillian Thomson of Owen Sound, Ont., a former council staff member. In her report she says Canadians should "lay aside their stereotypes" and recognize the existing variety of one-parent families.

"The general public has not grasped the fact that this group constitutes between 8 and 9 per cent of all families," she said. In 1966, there were more than 372,000 one-parent families out of 4.5 million Canadian families.

Work for the report, co-sponsored by the council and several single-parents associations and financed by the federal health department, was carried out in the Halifax-Dartmouth area of Nova Scotia, Hull, Que., London, Ont., Winnipeg and Vancouver.

It recommends the study of a guaranteed annual income for every Canadian and suggests that one-parent families headed by women would be an appropriate group on which to try an experimental program.

Nearly 16 per cent of the families intervieyed were living in subsidized public housing in large or medium-sized cities. But some young mothers were paying $90 a month for "wretched slum housing that does not have laundry facilities and is, frequently, verminous."

Community groups should press the government for more low-cost housing, the report said. And day care should be available to all families.

Comments by sole-support mothers and community leaders created "a vivid impression of family courts that are overwhelmed by the pressure of applications from people who are in desperate situations."

"Most mothers said that they were failing to obtain dependable financial settlements with absent fathers through the family courts, although in some instances they did not know whether their husbands were paying or defaulting because payments were made through courts to provincial assistance programs."

The report says more attention should be given to the children's welfare when awarding custody of children to separated parents. Rates of social assistance should be reviewed continually and related to nutrition standards and cost-of-living levels.

Women who were sole parents should be free to choose between remaining at home on social assistance and taking jobs. In either case, they should be able to receive help from community services.

King's SHOES

CLEARANCE SALE

Of Selected Patterns

SELBY ARCH PRESERVERS

GOLD CROSS

COBBIE CASUALS

Values to $28.00

NOW

$14.95 $17.95 $19.95

King's SHOES

1453 Douglas

Battle Won—War Lost?

MONTREAL (CP) — Having won the battle for equal drinking rights, Quebec women may be wondering what happened to their victory spoils.

The national assembly passed a bill last summer allowing tavern-keepers to open their doors to female customers.

Previously, women were limited to drinking in bars and nightclubs or in licensed restaurants.

Despite the new law, virtually none of the 500 taverns in the city have shown interest in admitting women, and there have been lesss than a handful of applicants for the new pub-category licence.

Paul-Emile Landry, secretary of the Montreal Tavern-keepers' Association, said Thursday most male patrons prefer the current setup.

He said tavern-keepers feel the expense of installing ladies' washrooms and changing the decor of their establishments would not be justified by increased business.

One man who differs with the majority is Bernard Janelle, proprietor of Le Gobelet, a Montreal tavern, which was destroyed by fire last January and is being reconstructed.

Women will be welcomed when Le Gobelet reopens as a pub in the city's north end later this month, says Janelle.

The pub is being decorated with early French-Canadian antiques and the interior woodwork is being constructed from panels taken from two dismantled barns.

"We may be breaking new ground in catering to women, but it is a sure thing that a new trend will develop from our lead," Janelle said.

"Travel has broadened the outlook of Quebecers who have come to appreciate the European life-style. Immigrants also have influenced our drinking habits."

CLUBS AND SOCIETIES

An official guest-lecturer from France, Roger Secretain, will speak at 7:30 p.m. Monday in Room 205-204 of the Commons Block, Lansdowne College, at the University of Victoria. He will talk to the Alliance Francaise de Victoria on the Enigmas Surrounding Joan of Arc. His lecture will be in French, and the public is invited.

□

MUNICIPAL IODE

The Municipal Chapter of Victoria, IODE, will meet at 7:45 p.m. Monday in the Art Gallery on Moss Street.

□

GARDEN CLUB

Metchosin Garden Club will meet at 8 p.m. Monday at St. Mary's Church Hall, 4354 Metchosin Road. Harry Parker will speak on planning next year's garden.

□

WOMEN'S INSTITUTE

Craigflower Women's Institute will have a bazaar and tea at 1:30 p.m. Tuesday in All Saints parish hall on Stewart Avenue.

ANGLICAN WOMEN

The afternoon group of Christ Church Cathedral Anglican Church Women will meet at 2:30 p.m. Tuesday in Memorial hall, 912 Vancouver.

□

CANADIAN CLUB

Cmdr. Athole Coning, R.N. (Retired), chairman of the board of trustees for the Maritime Museum, will speak at 2:30 p.m. Tuesday in the Newcombe Auditorium of the Provincial Museum to members of the Women's Canadian Club. His topic is Piracy, Ancient and Modern.

□

JAYCEE ETTES

Jaycee Ettes of Victoria will meet at 7:30 p.m. Tuesday at the Crest Motor Inn, 455 Belleville. Suzie Tullock will demonstrate Christmas table settings.

EMPIRE LOYALISTS

United Empire Loyalists' Association, Victoria, will meet at 8 p.m. Tuesday at the home of Mrs. M. M. Anderson, 2453 McNeil. MLA Isobel Dawson will speak.

□

WILLOWS PTA

Willows elementary school PTA will heard a discussion at 8 p.m. Tuesday in the school auditorium by Ruth Taylor, Willows school librarian, and Donn Carmichael, head of the Oak Bay branch of the public library, on the Library in the school and in the Community.

□

AFRICAN VIOLET

The Victoria African Violet Club will celebrate its birthday at 8 p.m. Tuesday in the St. John's Ambulance hall on Pandora.

Great Vibrations

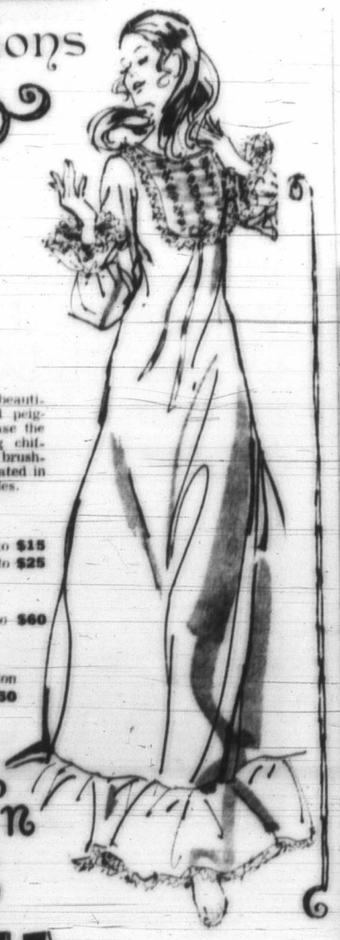

Luxurious Lingerie

by

Bards — Carolyn

Linda — Classic

Choose from a selection of beautifully feminine nightgowns and peignoir sets . . . designed to please the most fastidious lady. Floating chiffons, satin-de-lys, fine cottons, brushed arnel for cosy comfort—created in lovely short and full length styles.

Nightgowns

Short styles, from $11 to $15

Long styles, from $15 to $25

Peignoir Sets

from $20 to $60

Bed Jackets

Truly feminine designs in brushed nylon, nylon tricot, cotton and vyella. From 8.50

IMPACTS 'n IMPORTS

Centennial Square Off Douglas Street

Open Daily 10:00 to 5:30

Phone 388-7023

THE BEE HIVE British Woollens

"CANADIANA"

Shetland Style Knitting Worsted

8 2-oz. Balls 5.49

HILLSIDE STORE ONLY

Hillside Shopping Centre 386-9313

Milk, Cookies To Continue

HALIFAX (CP) — As it has for the last 20 years, the Halifax Association for Improving the Condition of the Poor is supplying 14 designated city schools with milk and cookies this year. The organization, formed 105 years ago, expects the program will cost about $16,000.

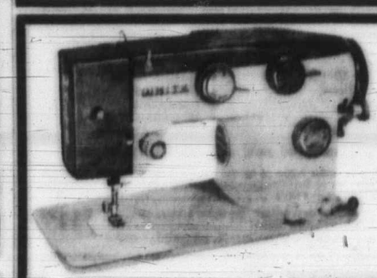

YOUR SEWING MACHINE SPECIALISTS NOW OFFERS QUALITY

TRUE STRETCH STITCH SEWING

At this low price — All the sewing machine you need. For Only 229.50

LESS WITH TRADE-IN

THE ALL-NEW 1971

WHITE 'SPIN-A-DIAL'

You Can Pay More and Get Much Less

Free Instruction with Purchase

★ Super Stretch Stitching
★ Triple-Lock Overcasting
★ Multiple Stitch Zig-Zag
★ Automatic Button Holing
★ Automatic Blind Hemming

SAWYER SEWING CENTRES

VICTORIA—840 FORT ST. 388-6228

DUNCAN—159 TRUNK RD. 748-1151

PORT ALBERNI—114 THIRD AVE. 724-0333

where are you going this Fall after you've been to the
UNICORN
Where Fashion Comes First
658 VIEW ST. 385-5114

Shows Not for Family

Contemporary Needs Home

Contemporary theatre in Victoria is an idea in need of a home, says Bastion Theatre's Colin Gorrie.

It needs a large home, too — about 10,000 square feet, preferrably in the old town area says Gorrie, the artistic director who came to Bastion on a Canada Council grant.

Victorians, says Gorrie, are ready for the avant garde, as witness the successful run recently of Marat Sade.

But he doesn't think modern offerings should be mixed up with Bastion Theatre's regular adult and children's seasons.

"We need a large hall where we could put the entire Bastion operation under one roof, with just the McPherson seasons going outside," said Gorrie.

At present, he said, there is a workshop in Esquimalt, costumes are out in Oak Bay, and the office is in Bastion Square.

If the operation could be brought together in some kind of an unused warehouse type of place, then part of the area could be used for a Studio Theatre.

Gorrie said he already has a Studio Theatre group together, and at present they are having training sessions. By the new year they should be ready to pick a play for rehearsals, and put on a production in the spring.

"We really would like to get a place by New Year's so that we can have it ready for spring," he said.

Gorrie said the Studio Theatre will complement rather than compete with the regular adult and children's seasons at the McPherson.

"We shall be catering generally to a different theatre-going audience than the McPherson seasons," he said.

Gorrie said he rather envied the movies which can advertise a show complete with censor's warning if necessary.

"That way people know before they go to a show what to expect.

"We want to keep our contemporary offerings separate so people will know that they shouldn't expect traditional theatre."

Gorrie said he would like to produce some classical plays, but in a contemporary manner and setting.

"One thing you can't do is to produce a theatre season such as we do at the McPherson with something for everyone.

"We can't expect to cater to the avant garde set during the regular season, nor can we expect the regular Bastion Theatre audience to appreciate the kind of theatre that would be appreciated by those people.

"We should cater to both in different settings, and we should remember in our planning that this is a university town."

SUBURBAN
1971
FORD CORTINA GT
$2357
PHILCO RADIO FREE
386-6131

PERM SALE
introducing
proteine
by Helene Curtis

Exciting Pre-Christmas Savings for YOU!

Go lovely, go lively this Christmas with a Proteine-perfect permanent wave. Specially formulated with natural proteins this new wave will add bounce to your holiday hair-do. Your hairstyle will last days longer after setting too!

Special Introductory Offer

10 Days Only. Nov. 15th to 24th

WIG TRADE-IN

Don't throw your old wig or hairpiece away. It's worth $10.00 when you trade it in on a new wig regularly priced from 24.95 to 50.00.

Sorry, only one trade-in per wig.

Woodward's Raymond Salons

Second Floor, Use Your Charge. Phone 386-3322

Woodward's Mayfair Phone 386-3322, Cobble Hill, Duncan, Ganges, Gulf Islands, Jordan River, Port Renfrew, Zenith 6544 (Toll Free). Store Hours: 9:30 a.m. to 6 p.m. Evening Shopping Thursdays and Fridays 'til 9:00 p.m.—Open Mondays.

Ann Landers

Dear Ann Landers: Since you often take up the cudgel for so many segments of society who have a hard time getting their story before the public, I wonder if you would consider helping a minority group that has no organized voice. I refer to the folks who must spend the rest of their lives in wheelchairs.

There are so many places we can't go because the door-frames are too narrow to accommodate a wheelchair — especially the door to the bathroom. We who are members of the wheelchair brigade know the theatres, restaurants, stores, meeting places and yes, even private homes, which must be avoided for this reason. I have a wonderful husband who can lift me from my chair and carry me through a door, but he cannot go into a ladies restroom.

Will you print this letter, please? Perhaps some business establishments who are planning on remodeling or re-building will see it and take heed. Also, architects and home builders could profit from this information. My thanks and best wishes from thousands who are **Rolling Along.**

Dear Thousands: Here's your letter and my thanks. It's amazing how little thought was given to people in wheelchairs until Franklin D. Roosevelt became President. Many buildings installed ramps and widened doorways for the Chief. I hope your letter will serve as a reminder that the wheelchair population should not be forgotten.

□

Dear Ann Landers: We have a 16-year-old son who is unusually good looking, but he seems much more interested in sports than girls.

A few girls have been telephoning Chuck lately and I have overheard some of his conversations. He is courteous but not especially interested in any of them.

Yesterday I was cleaning Chuck's room and I ran into a letter from "Mitzie." So far as I could tell it must have been a note he received in school because I see all the mail that comes into the house and Chuck has not received any letters I didn't know about. Well, Ann, that letter was so brazen and full of sexy suggestions that I just couldn't believe it. She came right out and offered herself.

I know who the girl is and I also know her parents. Do you feel I should show this letter to them? Should I say something to Chuckie? My husband says he would trust your judgment. **Concerned In L.A.**

Dear C.: Do not call the girl's parents. Do not mention this to your son. And stop snooping around in his desk and "overhearing" his telephone conversations. Chuckie sounds like a fairly solid, well-behaved kid. If he gets the idea that you are trying to "protect" him against girls he might decide to give you something to worry about.

Delivery Talk Paid Off

CLEVELAND (AP) — Mrs. Frank Martin has delivered her first baby and drew on practical experience while doing so — she got her basic knowledge from watching a television talk show.

"Gee, I've always wanted to deliver a baby," Mrs. Martin told her husband as they watched the Dick Cavett show and listened to true or false questions about delivering a baby.

She got her chance at 7 a.m. the next morning when neighbor Robert Walsh hurried over to the Martin home to report his wife Terry, who has gone through false labor three times, really meant it this time.

While Walsh called for a doctor and an ambulance, Linda Martin handled the delivery—muddling through with the help of the TV advice — and now mother and daughter are doing fine.

What did Mrs. Martin learn from the talk show?

"They said not to tap the baby on the bottom to make it cry but turn it on its side and tap it," she said.

My Mommy Says...
TINY TOTS SKATING
AT VICTORIA MEMORIAL ARENA IS THE BEST
Pre-School Children's Session
anywhere,
and she knows she's from the Prairies.
★ SHE GETS FREE COFFEE WHILE I GET FREE LESSONS
Every Tues. and Thurs. 1:30 - 3:00 p.m.
It's the talk of the town.
SEE YOU THERE!

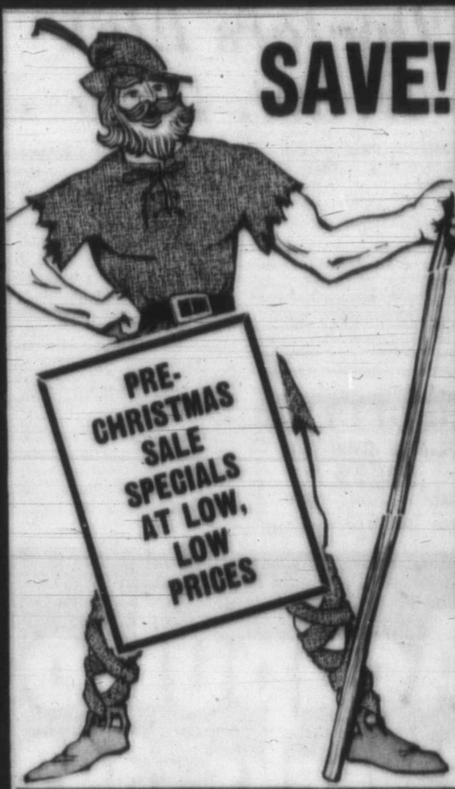
SAVE!
PRE-CHRISTMAS SALE SPECIALS AT LOW, LOW PRICES

100% B.C. OWNED AND OPERATED COMPANY

	Mfg. Sugg. Price	LITTLE JOHN PRICE
LARGE SIZE ENOS FRUIT SALTS	1.35	89c
20-OZ. SIZE LAVORIS MOUTHWASH	1.99	99c
ALKA SELTZER 48s	1.29	87c
6-OZ. RESDAN FOR DANDRUFF	1.50	98c
LIQUID OR TABLETS GERITOL 24-OZ.—80s	5.19	3.44
LARGE 17-OZ. SCOPE MOUTHWASH	1.89	1.27
FAMILY SIZE CREST TOOTHPASTE	1.39	97c
KING SIZE BRYLCREEM TUBE	1.29	87c
FAMILY SIZE McLEANS TOOTHPASTE	1.29	75c
100 TABLETS ANACIN	1.45	94c
1½-POUND AYDS REDUCING PLAN	3.75	2.69
SHULTON OLD SPICE SOAP-ON-A-ROPE	2.25	1.18
12-OZ. SIZE LISTERINE ANTISEPTIC	1.49	89c
SHAMPOO POLYHERB	1.89	98c
11-OZ. SIZE ANSODENT DENTURE CLEANER	1.59	93c
10 CAKES IVORY PERSONAL SIZE	1.19	99c
CANADIANA 100s KLEENEX	25c	5 for 99c
COLGATE FLORIENT AIR FRESHENER	79c	49c
27-OZ. FUTURE FLOOR FINISH	1.57	1.39
SYLVANIA FLASH CUBE 12 FLASHES	2.07	1.33

LITTLE JOHN DISCOUNT
1322 DOUGLAS
(AT JOHNSON)

ENGLISH VILLAGE
Fine Furniture from Britain

SALE CONTINUES

Genuine Reduction in All Departments

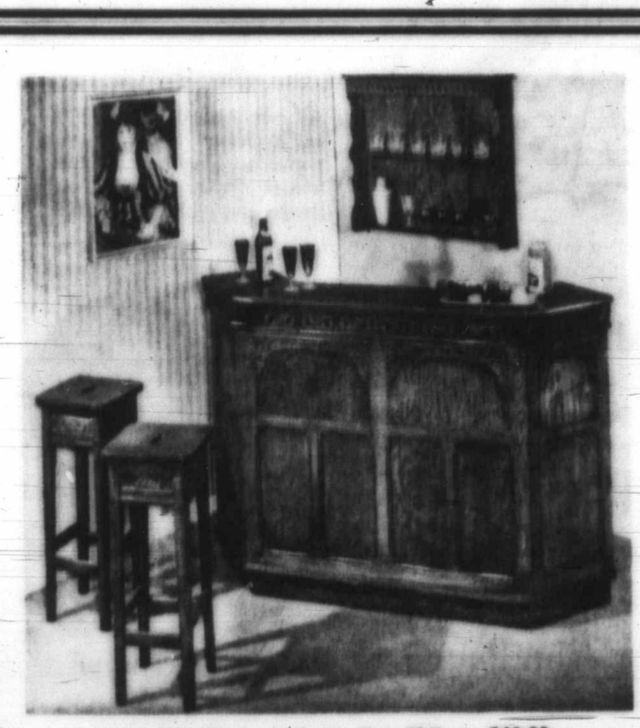

House Bars—Hand carved oak. Reg. 425.00 340.00
Others from 260.00

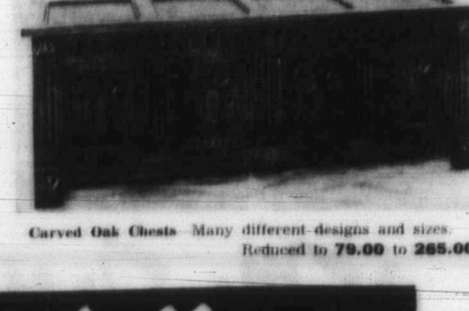

Carved Oak Chests—Many different designs and sizes. Reduced to 79.00 to 265.00

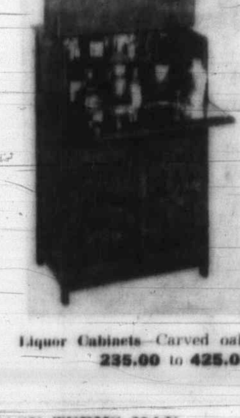

Liquor Cabinets—Carved oak. 235.00 to 425.00

the Gallery
826 FORT ST. ● PHONE 382-5138
A Division of the Home Furniture Company Ltd.

EASY TERMS MAY BE ARRANGED

Open Daily 8:30 a.m. to 5:30 p.m.
CLOSED WEDNESDAY

Catherine Wilson's Brings You Smart Gift Ideas

ST. MICHAELS
Britain's Leading Brand

Ladies' Sweaters — Fully fashioned Shetland wool sweaters in fairisle pattern with high neck. Natural shade or purple. 14.00

Long Button Front Cardigan — Perfect with pants. 22.00

PANTIES — Bikini Briefs and Pretty Pants — Styled in stretch-to-fit fabric for the perfect smooth look of today's under fashions — and they wash like a dream. from 1.00

Ladies' Button Front Cardigan — In lovely Lambswool in natural, purple and blue shades. 18.50

COSY SLIPPERS — Fur lined and washable pair. 8.00

Pretty Sleepwear — Short nightie in brushed nylon with an overlay of chiffon. 17.00

CRIMPLINE DRESSES — Smart styles with the look you will love. 36.00

Featuring "DREAM ON" Brushed Nylon FITTED SHEETS and PILLOW CASES
18.00 pr. 8.00 pr.
LUXURIOUS AND THEY WASH LIKE A DREAM

Catherine Wilson
CORSET SHOP
615 Fort St., (New location) 383-3333
Open Mon. to Sat. 9 to 5:30
DAILY 'TIL CHRISTMAS

Doctors Link Heart, Face

ANAHEIM, Calif. (UPI) — Children with a certain type of homely face may also have a rare heart defect, two Canadian researchers have reported.

They examined 13 children between the ages of two weeks and 8 years who had both the characteristic "peculiar facial appearance" and the heart defect, they told the 44th annual scientific session of the American Heart Association.

Dr. Nigel Roberts and Dr. C. A. F. Mose of Toronto said the children all had a former of "supravalvular pulmonary stenoiss," a narrowing of the artery that carries blood from the heart to the lungs.

They all had "flattened nasal bridges, elongated upper lips, low set ears and an abnormally wide face between the eyes, a condition known as hyper telorism," the doctors said.

Some also had a small receding jaw, three were mentally retarded, nine were physically underdeveloped, and five had other heart defects, they said.

SUBURBAN
1972 FORD CAPRI 1600
$2673
PHILCO RADIO FREE
386-6131

Colonist photo by Jim Ryan

Some Like It Hot

Not everyone likes to keep cool head, and when winter starts nipping around corners, ideas for warmer heads prevail, as wide-eyed models in Victoria department store demonstrate. Eighteen-year-old Susan Taylor of 1640 Morningside Place, Gordon Head, shows she's caught on to idea.

Women Demand Convention Dues

WASHINGTON (UPI) — Unless more than half the delegates to the Republican and Democratic national conventions in 1972 are women, there will be "serious credentials challenges," the National Women's Political Caucus has warned.

Officials of the caucus said the conventions should seat only delegations that fairly reflect the populations of the states they repesent, and men constitute a population majority in only four states — Alaska, Hawaii, Nevada and Wyoming.

"Failure to ensure reasonable representation will undoubtedly result in serious credentials challenges by women's groups in various states," the caucus said.

GILSON'S MEATS LTD.
MAYFAIR SHOPPING CENTRE
385-4742

MONDAY — TUESDAY $1.49 DAY

GROUND BEEF 2½-lbs.	1.49
BACON Sliced, 3-lbs.	1.49
PORK SAUSAGE 3-lbs.	1.49
BEEF STEW Lean, 2-lbs.	1.49
PORK STEAKS 3-lbs.	1.49
BOLOGNA and CHICKEN LOAF 3-lbs.	1.49

SUBURBAN
Victoria's Small Car Headquarters
386-7712

Acapulco
2 weeks FROM $349
Includes return jet flight by Pacific Western Airlines.
Complimentary inflight meals and bar service.
Air conditioned accommodation with private bath at Posada del Sol. Continental breakfast daily.
Departs most Sundays from Dec. 19-April 9.
PAULIN
Sunflight
Your Sun Tour Agent
1006 GOVERNMENT 382-9168

Wig Salesmen In Board's Hair

FRANKFORT, Ky. (AP) — Careless wig sellers are getting in the hair of the state board of hairdressers and cosmetologists. It has delivered notices around the state that store employees handling wigs will have to be licensed.

Erma Bombeck

Time.

It hangs heavy for the bored, eludes the busy, flies by for the young and runs out for the aged.

Time.

We talk about it like it's a manufactured commodity that some can afford, others can't; some can reproduce, others waste.

We crave it. We curse it. We kill it. We abuse it. Is it a friend? Or an enemy? I suspect we know very little about it. To know it at all, and its potential, perhaps we should view it through a child's eyes.

"When I was young Daddy was going to throw me up in the air and catch me and I would giggle until I couldn't giggle anymore, but he had to change the furnace filter, and there wasn't time."

"When I was young, Mama was going to read me a story and I was going to turn the pages and pretend I could read, but she had to wax the bathroom and there wasn't time."

"When I was young Daddy was going to come to school and watch me in a play. I was the fourth Wise Man (in case one of the three got sick), but he had an appointment to have his car tuned up and it took longer than he thought and there was no time."

"When I was young, Grandma and Grandad were going to come for Christmas to see the expression on my face when I got my first bike, but Grandma didn't know who she could get to feed the dogs and Grandad didn't like the cold weather and besides, they didn't have the time."

"When I was young, Mama was going to listen to me read my essay on 'What I Want To Be When I Grow Up', but she was in the middle of the Monday Night Movie and Gregory Peck was always one of her favorites and there wasn't time."

"When I was older Dad and I were going fishing one weekend, just the two of us and we were going to pitch a tent and fry fish with the heads on them like they do in the flashlight ads, but at the last minute he had to fertilize the grass and there wasn't time."

"When I was older, the whole family was always going to pose together for our Christmas card, but my brother had ball practice, my sister had her hair up, Dad was watching the Colts and Mom had to wax the bathroom. There wasn't time."

"When I grew up and left home to be married, I was going to sit down with Mom and Dad and tell them I loved them and I would miss them. But Hank (he's my best man and a real clown) was honking the horn in front of the house, so there wasn't time."

VICTORIA'S COLONIAL FURNITURE SPECIALISTS

Vilas Roxton
we carry the largest selection of vilas and roxton furniture on vancouver island.
we invite you to drop in and browse.
SAGERS' MAPLE SHOPS
Sagers' Maple Shop
1802 government street
386-3841
(Also 2423 Marine Drive, West Vancouver)
Vilas Roxton Ethan Allen

Club Function
Enjoy your club functions with tastefully prepared luncheons in the relaxing atmosphere of . . .

The Captain's Palace
"Victoria—Landmark Built in 1897"
• Breakfast • Lunch
• Afternoon Tea • Dinner
309 BELLEVILLE STREET
388-9191

Gift Wrappings She'll Wear all Year...
Housecoats and Loungewear
Hostess Gowns
Wrap up your beautiful doll in a luxurious, quilted, full length robe from Miss Frith's. There's a number of styles, in a gorgeous array of colours from pastels to high shades. Some are Thai silks, nylon jerseys . . . and hotpant styles, too . . . all perfect for entertaining or just relaxing.
from $23

Blouses
A treat to behold, and so pleasant to choose! Styles for every occasion — casual, daytime, formal. Styled in white, plain shades and prints. from $9.

Fabulous Fur Hats
What could be more thrilling FOR HER than a luxurious hat from Miss Frith's? Her favorite fur is here: mink, Persian lamb, fox, beaver, soleil, velour, feathers . . . in a wide range of rich colours to complement milady's particular costume.

Handbags
The welcome gift for women of all ages. The selection includes genuine leather, simulated leathers and exquisite tapestries. Handled and shoulder strap styles.

• Sportswear
• Scarves
• Hosiery
• Jewellery
• Gloves
• Umbrellas

Evening Bags
For that very special gift!

Men!
For the woman who has everything the convenient— Gift Certificate Shop at Miss Frith's, where you get knowing attention, and the convenience of gift wrapping.

Miss Frith Fashions
1619 DOUGLAS 383-7181
EASY TERMS — AMPLE FREE PARKING

Mr. John Mayfair
Miss Sandi Mayfair
Mr. Gavin Hillside
Miss Karen Mayfair
Miss Joanne Hillside
Miss Twiggy Hillside

*pre-Christmas PERMANENT WAVE SALE
Enjoy the benefits of a superb Permanent Wave now, at generous savings, and be ready for the busy festive season ahead.
In order to relieve the usual December rush this sale will continue 'til December 4th only. We urge you to make your appointments early to be assured of the services of your favourite MARGO Stylist.
This is your opportunity to step up to a fine Protein Permanent Wave and see the difference it can make in the body and texture of your hair. (Sorry, our lowest priced Waves are not included in the sale.)

Miss Diana Shelbourne
Miss Gayle Shelbourne
Miss Pat Shelbourne

MARGO BEAUTY STUDIO
"A Business Built on Customer Confidence and Goodwill"
Hillside Shopping Centre 382-8218
Mayfair Shopping Centre 386-4238
Shelbourne Plaza Shopping Centre 477-1815

'Evil, Perverted' Cult

Province's Probe Into Scientology Doesn't Turn Up Health Interference

By JOHN MATTERS
Colonist Reporter

The B.C. government has made an informal investigation of scientology, a religious cult operating in the province that has been banned elsewhere.

The findings of B.C. authorities contrast with those of a government inquiry in Australia in 1965 that described scientology as "evil, fantastic and impossible, its principles perverted and ill-founded, its techniques debased and harmful."

The United Kingdom government in 1968 imposed a ban on all students entering that country to study scientology, which has its head office in London.

Last August, a U.S. federal court judge in Washington, D.C., ruling on an eight-year-old case in district courts, said one of the cult's claims "was and is false — in short, a fraud."

Health Minister Ralph Loffmark says his department has looked into scientology, now operating in Vancouver, to ascertain whether it interfered with a person's inclination to seek orthodox medical advice, particularly mental health services.

No such interference has been found but the health department continues to keep scientology under observation.

"It (scientology) seems to have fallen into general disuse," said a health department spokesman.

However, the experience of Ontario also contrasts with that of B.C.

The report of the Ontario Committee into the Healing Arts, a Royal commission type of investigation of all facets of medical care, last year suggested that the provincial health minister there keep "close and continuing scrutiny" of scientology.

The committee noted that the cult refused to provide information on its activities on the grounds that it was a religious institution.

In 1969, the scientologists running the Vancouver office claimed they were being harassed by RCMP, who had "invaded the sanctity" of their church.

A spokesman for B.C. Attorney-General Leslie Peterson at that time denied any persecution by the government or the RCMP but the spokesman confirmed that the department was reacting to complaints.

In any case, the scientology centre in Vancouver flourishes today and one of its newest programs involves dealing with teenagers who have or are using drugs. The scientologists put them on What is called a "communications" course.

In 1968, Time magazine reported that while the introductory lesson is only $15, it can cost as much as $5,000 to complete the scientology course. Time also noted that the cult "seems to have a strong appeal for hippies."

Scientologists in Vancouver confirm that a number of young persons from Victoria attend its church there two or three times a week. In addition to the cost of the courses, there is a substantial travel expense involved.

Scientology was founded by L. Ronald Hubbard, a former science fiction writer. The religion first surfaced as "dianetics," a fad that flourished in the U.S. in the early 1950s.

Dianetics purported to be a quick way to mental health that could clear the mind of "engrams," the mental quirks that, Hubbard alleged, were the cause of all psychic problems.

Psychiatrists and psychologists then condemned dianetics as meddling with potentially dangerous mental problems.

However, Hubbard was undismayed and in 1952 announced the founding of the Church of Scientology, which, he said would be an "applied religious philosophy" that would retain most of the features of dianetics.

Those seeking spiritual release go through five levels of liberation. In addition to lectures on the glories of scientology, initiates answer a series of questions, often highly personal, while clutching two tin cans wired to an "E-meter."

Some articles on scientology state that Hubbard demonstrates the E-meter by applying it to tomatoes; others say the tomato is used to establish the gadget's baselines.

In any case, by watching fluctuations of a needle, scientology "auditors" allegedly can discern when a student has become "clear" and has attained "total awareness and freedom."

One person who has been through it all is Dinah Christie, who was featured on the now-defunct television show This Hour has Seven Days.

"As far as I'm concerned, it's done me nothing but good," she told Weekend magazine in 1969. "I've been into Zen and many other things but this is the first time I've had anything really tangible to show for it.

"It's helped me both professionally and personally. I see scientology as a movement which enables people to drag out the garbage they have accumulated in life and throw it away. It's really a groovy thing."

However, the New York Times of Nov. 13, 1969, reported how the church of scientology tried to take over Britain's National Association for Mental Health, a respected voluntary association that disseminates information about mental illness and strives to improve treatment facilities.

The scientologists apparently tried to "pack" the slate of candidates for offices.

That case followed an effort by unknown persons to undermine the annual conference of the World Federation for Mental Health in Washington, D.C. Fraudulent circulars had been sent to a large number of members saying the meeting had been called off.

Christie: It's a really groovy thing

Loffmark . . . advice aspect

Probe Into Death To Be Held Today

A post-mortem is expected to be held today to determine the cause of death of a 66-year-old Sidney man who died early Saturday in St. Joseph's Hospital.

The man, Archibald Davies, of 9989 Fifth Street, had been involved in car accident at noon hour Friday, but it is believed death may have been due to natural causes.

Davies had been in critical condition since the accident, which police believe may have followed suffered a heart attack or other form of natural illness.

Davies died about 6:45 a.m. Saturday, about 19 hours after the accident when a car he was driving went out of control on Herald near Blanshard.

The car crossed Blanshard, mounted a traffic island in mid-street, crossed northbound lanes, went over a curb and finally hit the Morris Printing Building at 1745 Blanshard.

Davies' wife Luch, also 66, was said to be in good condition in St. Joseph's with facial injuries.

Mrs. Elvyn Donaldson, of 640 Dallas, was treated for minor injuries she received when the car hit the building where she was working.

Coroner Edmond Jorre de St. Jorre will not decide whether an accident or an inquiry will be held until the cause of death has been determined.

Sewer Line To Glory

SALT LAKE CITY (UPI) — The Salt Lake county commission has named a seven-mile sewer line for a Utah ski resort manager. The commission unanimously passed a resolution designating the sewer line the Ted Johnson Memorial Sewer. Johnson, manager of the Snowbird ski resort, was praised for his efforts in setting up a one-man bond district to arrange for funding of the $420,000 facility.

Stolen Bonds Recovered

MONTREAL (CP) — An anonymous telephone call led two detectives to a suitcase in a suburban Dorval shopping centre and recovery of $240,000 in negotiable bonds stolen from a Montreal International Airport hangar. The bonds, part of the March 11 robbery of $520,600 at the Air Canada hangar, were destined for the Royal Bank of Canada.

From Sublime To 10 Pence

BLOXWICH, England (UPI) — Builder Harold Wright, who won 102,000 pounds ($255,000) on the soccer pools 10 days ago, won again last weekend — 10 pence (25 cents).

Raids Net Rich Haul

MONTREAL (CP) — Police seized almost $500,000 in fraudulent papers and printing equipment in raids on two apartments following the arrest of two men. Seized in the raids were $125,000 worth of counterfeit travellers cheques, 150 false driver permits, 500 social insurance cards, a printing press and printing material.

SUBURBAN
FORD PARTS
WHOLESALE—RETAIL
388-5171

DISPLAY and SALE OF OIL PAINTINGS
by Sister Mary Jean
Including landscapes, seascapes and still lifes, at Mt. St. Angela. 923 Burdett, week of Nov. 14th to Nov. 22nd from 2 to 5 p.m. and from 7 to 9 p.m. daily.

Pre-Christmas DISCOUNT
On All Regular
Permanents and Body Waves
From Nov. 15 to Dec. 11
Mr. Benito and his Staff
Marlene - Linda - Joan - Janet
Specializing in
Coloring — Permanents — Cutting
Wigs and Hairpieces
No Appointment Necessary Monday to Thursday
Open—10 a.m. - 10 p.m. Mon. - Fri., 9 a.m. - 6 p.m. Sat.
FURTHER INFORMATION 477-8712
Deluxe Modern Coiffures Ltd.
University Heights Mall
3970 Shelbourne at McKenzie
UNIVERSITY HEIGHTS MALL.
477-8712

CRYSTAL POOL
HANG ON TO YOUR HATS! LET'S GO . . . REGISTER FOR SWIM LESSONS
In Victoria's NEW CRYSTAL POOL
★ ALL LEVELS LEARN-TO-SWIM—Children—Adults—Young Adults
★ SYNCHRONIZED SWIMMING
★ SCUBA DIVING
★ LIFE SAVING
★ TINY TOTS
★ SPRING BOARD DIVING
NOTE: PERSONAL REGISTRATION ONLY
Register at the Crystal Garden 701 Douglas St. — Phone 383-2522
(12-5 P.M. TUESDAY Nov. 16)
GET IN THE SWIM!!
BE FIRST IN VICTORIA'S FINEST SWIMMING POOL
CRYSTAL POOL

SUBURBAN
BODY & PAINT
FREE ESTIMATES
386-7712

THE MODERN LOOK
For the NEW LOOK in Eyewear, TRY
OPTICAL DISPENSING
WHERE Rx GLASSES START AT $9.95
719 FORT ST. 382-5713

George Fayad of Maison Georges Ltd.

Wishes to announce the return of Helga after her short absence.
Helga will be pleased to serve you at our Fort St. Salon starting Tuesday, Nov. 16th.
MAISON GEORGES
COIFFURES LTD.
669 FORT ST. 388-5585

Lose weight, firm and trim your figure. Try it yourself $10
If you're looking for FAST FIGURE IMPROVEMENT see what Muriel accomplished at the Spa. Muriel lost 27 pounds, and 27 inches off waist, abdomen, hips and thighs at age 46.

	Before the Spa	Now	Loss
Weight	143 lbs.	116 lbs.	27 lbs.
Waist	29"	23"	6"
Abdomen	37"	32"	5"
Hips	38½"	33½"	5"
Thighs	24½"	19"	11"

Special Introductory Offer
Spa Health Resorts
10 VISITS $10
Offer open to Men Age 25, Women Age 21 & over who have not used the Spa before.
Enrolling till 10 p.m. Tonight
. . . call RIGHT NOW
385-3407
Or Drop By For a Personal Tour.
HILLSIDE Shopping Centre

NOW FOR THE FIRST TIME!
Come in for a free consultation and figure analysis.
The Ultimate in Effortless Reducing!
• NO EXERCISE! NO DIETING! ONLY $10 FULL PRICE!
The world's most luxurious way to reduce! You will be amazed at the results of the Suddenly Slender Method. Those excess . . . and unbecoming inches . . . literally melt away while you relax. You experience FIGURE CONTOURING you never dreamt possible.
Limited Offer
Trial Treatment
$10.00
Take advantage of our sleo-derizing treatment at this amazingly low price. You'll love it . . . and the results. Absolutely guaranteed to work.

PHONE
383-4413
or 382-7414, 24-hour answering
Daily, 9 a.m. to 9 p.m.
Suddenly Slender
906 HILLSIDE AVE.
Now also in Nanaimo
6-10 Commercial St. 753-8072

TUESDAY
ONE DAY ONLY NOV. 16
One HOUR "MARTINIZING" CERTIFIED
THE MOST IN DRY CLEANING
$1.49 DAY
★ Men's and Ladies' 2-Pce. Suits
★ 2 Men's or Ladies' Slacks
★ 2 Sweaters (lightweight)
★ Ladies' Plain Dresses
★ 2 Ladies' Plain Skirts
★ Topcoats and Housecoats
Coupon Books Are Not Available on These Specials!
NOW SEVEN STORES TO SERVE YOU
COLWOOD PLAZA
At Colwood Corners
PHONE 478-3014
FAIRFIELD
325 Cook Street
PHONE 384-5031
UNIVERSITY HEIGHTS
Shelbourne at McKenzie Ave.
PHONE 477-8323
ESQUIMALT PLAZA
1153 Esquimalt Road
PHONE 386-8641
Opp. Hillside Shopping Centre
3073 Shakespeare Street
PHONE 384-3722
ROYAL OAK
In the Royal Oak Shopping Centre
SAANICH ROAD
Across from Town and Country
PHONE 386-9621

CHECKMATE

Reading Chess Scores Not Difficult

Every move has to be marked

By RAY KERR
Colonist Staff

Reading the score of a chess game is not as difficult as it may appear.

Since I've had a number of enquiries on the subject — from people not quite certain about the method — here are a few pointers to make it easy even for beginners.

Since white always moves first, his moves are listed first with black's replies next.

The first number indicates the move's number, followed by the initial of the individual piece's name. The dash indicates the piece is moving to a new position and is followed by the new position's name.

So 1. P-K4 means white's first move was moving the pawn to King 4 square, and 1. P-K4, P-K4 means white's first move was met by black moving his king's pawn to King 4 square.

Names of the files, left to right, are Queen Rook (QR), Queen Knight (QN), Queen Bishop (QB), Queen (Q), King (K), King Bishop (KB), King Night (KN) and King Rook (KR).

These names are constant, even though the King or Bishop or whatever the case may be may have moved from the starting position. The depth of the board is counted in ranks, from one to eight.

Looking at the same P-K4 move, one reads it as a Pawn moving on the King file to the fourth rank, or four squares deep from the King's starting position. As it is understood that only one Pawn is capable of moving to the King 4 position, it is not necessary from where the Pawn is moving.

However, when two or more pieces are capable of reaching the new position, the correct piece is identified by either the rank number of its old position or the name of its starting position.

For instance, if two knights were capable of reaching the position QB3 (Queen Bishop 3), the correct knight would be indicated by either its starting position (QN) if it is still there, or by a rank number (say, N5-QB3). If both knights are on the same rank, they would be identified as being either Queen-side Knight or Kind-side Knight (QN or KN).

One important point to keep in mind is to make sure to count the ranks from the correct end of the board.

For example, White's QR4 position actually is Black's QR5.

Another reminder — x Always indicates that a piece has been captured, such as Pxp, meaning Pawn takes Pawn. Furthermore, O-O indicates Kingside castling while O-O-O shows Queenside castling. And finally, ch as in N-B6ch indicated a check — a challenge to the King.

Good luck . . . and I don't know the initials for that one.

□

Games of the week feature a fine win by world champion Boris Spassky of the Soviet Union over Surrey's Bob Zuk (Canadian Open), and another excellent Bobby Fischer game from a recent rapid tourney at Manhattan Chess Club, New York, against Paul Brandts of Chicago.

GAMES OF THE WEEK

White, Spassky — Black, Zuk: 1. P-Q4, N-KB3; 2. P-QB4, P-KN3; 3. N-QB3, B-N2; 4. P-K4, P-Q3; 5. P-B3, 0-0; 6. B-K3, P-QN3; 7. B-Q3, B-N2; 8. KN-K2, P-B4; 9. P-Q5, P-K3; 10. B-N5, P-KR3; 11. B-R4, PxP; 12. BPxP, QN-Q2; 13. 0-0, P-QR3; 14. P-QR4, N-K4; 15. P-B4, N-N3; 16. QxN, Q-B2; 17. QR-Q1, QR-K1; 18. BxN, BxB; 19. P-K5, PxP; 20. N-K4, B-N2; 21. P-B5, R-Q1; 22. N2-B3, PxP; 23. RxP, P-B3; 24. R1-KB1, Q-K2; 25. Q-N3, K-R1; 26. Q-R4, BxP; 27. NxKBP, B-N2; 28. R-R5, RxN; 29. RxPch, K-N1; 30. R1xR, BxR(B6); 31. RxB, Q-N2; 32. Q-B4ch, K-R1; 33. R-B3, R-Q3; 34. Q-R4ch, K-N1; 35. Q-B4ch, K-R1; 36. N-K4, R-N3; 37. R-R3ch, R-R3; 38. R-Q3, R-KB3; 39. R-KN3, R-N3; 40. N-N5, B-B1; 41. N-B7ch, K-R2; 42. Q-R4ch, K-N1; 43. N-R6ch. **Black Resigns.** A good one by Boris!

White, Brandts — Black, Fischer: 1. P-Q4, P-KN3; 2. P-QB4, B-N2; 3. N-QB3, N-KB3; 4. P-K4, P-Q3; 5. B-K3, 0-0; 6. N-B3, P-K4; 7. 0-0, N-B3; 8. P-Q5, N-K2; 9. N-K1, N-Q2; 10. N-Q3, P-KB4; 11. PxP, PxP; 12. P-B4, N-KN3; 13. B-K3, N-B3; 14. Q-B2, R-K1; 15. PxP, PxP; 16. B-N5, P-KR3; 17. BxN, QxB; 18. Q-N3, P-K5; 19. N-B4, NxN; 20. PxN, Q-N4; 21. R1-B1, Q-K4ch; 22. K-R1, Q-N4; 23. P-B5, K-R1; 24. QR-Q1, B-K4; 25. P-N3, R-KN1; 26. N-N1, P-B5; 27. P-N1, PB-6; 28. B-B4, Q-R4; 29. Q-K3, RxP; 30. QxKR, QxPch. **White Resigns.** A real gem, considering it was a speed game.

STAMP PACKET

Catalogue Expanded

By FAITH ANGUS

Changes in the arrangement of Scott's Standard Postage Stamp Catalogue due to the adoption of a three-volume format are specially obvious in Volume 2 of the 1972 edition which covers issues of about half the countries not in Volume 1. From Afars and Issas, through Yugoslavia, these countries are listed in alphabetical order, including listings of Argentine, Bolivia, Brazil, Chile, Colombia and Ecuador. Issues of the old German states are grouped in a section which precedes those of the German Empire and its successors.

Those of the early Italian states precede the Italy listings. Volume 2 went to press with 27,048 price changes. Most of the higher prices quoted are for the more desirable material, especially classic issues, and though most of the increases are modest, they indicate a stable market.

In Italy's 3,696 new prices, reductions outnumber increases, probably because of the deterioration which developed overseas as a reaction to inflated values brought about by heavy speculative buying in the middle 1960s.

German price changes show a good percentage of increases with many stamps quoted higher used. France carries 1,460 new prices, most of them modest increases for many desirable issues of recent years as well as for classic issues where supply has never equalled demand.

Hungary holds 1,661 new prices, with many stamps of the years after the First World War quoted higher. Only two Scandinavian countries are in the new Volume 2. Denmark has 682 price changes and Finland 638.

Small increases are the rule and many of them are for used stamps, quotations for unused copies remaining at last year's figures. From the price-change standpoint, Brazil seems to be the most active South American country. Here too, price changes indicate an active market for used material. Although changes are not as numerous in listings of Argentina, Bolivia, Chile, Columbia and Ecuador, new prices point to a demand for the better items, especially in used condition. The 1972 Volume 3 will list stamps of many countries.

The 7c Maple in Winter, released last Friday, suggests an atmosphere of finality.

The two leaves seared by time but still beautiful, lying in newly-fallen snow, convey the closing phase of the life cycle depicted so artistically by Alma Duncan. The stamp itself is the fourth and last of the Maple in Four Seasons series and the last issue of the year. There is also a strong possibility that increased postal rates in Canada next year will make it the last 7-cent issue.

Greater Victoria Philatelic Society will meet at The Inn, 1528 Cook Street, on Friday at 8 p.m.

SUBURBAN
RENT-A-CAR
RENT-A-CAMPER
386-6131

Grounded

Divorced 16-year-old Houston, Tex., high school student Soni Romans with attorney Ronald Cohen, has launched U.S. federal court suit to allow her to participate in school plays and other activities. Blonde co-ed was denied access to extracurricular programs because she has been married and divorced.

Hospital Pacts Approved

New two-year contracts have been approved by workers at four private hospitals, including three in Greater Victoria.

The hospitals, Glenwarren, Glengary and Richmond Heights, Victoria, and Simon Fraser Private Hospital, Prince George, have settled for average increases of 6½ per cent, said Alex Markides, staff representative of Canadian Union of Public Employees.

About 120 employees are involved. The contracts are renewals of one-year agreements between CUPE and the hospitals that recently expired.

The previous contract gave nurses' aides, the largest classification of workers who belong to CUPE, wages of $1.50 an hour rising to $1.75.

The new contracts have set the starting rate at $1.58, rising to $2.05.

The union, when it organized the first private hospitals in B.C. last year, said it was not as interested in wages as job security for its members.

However, it was unsuccessful in negotiations with a fifth private hospital, Sandringham in Victoria, where the union's members have been on strike for nearly 14 months.

Women's Group Will Fight for Rights

Victoria women decided Saturday to serve notice on provincial and federal governments that they are ready to fight for implementation of recommendations in the Status of Women report published last December.

An action group was formed at the close of a two-day seminar at the University of Victoria on women's rights. Members of the group were instructed to notify both governments of the existence of women's rights.

And they are also ready to push the fight into the political arena, with a recommendation that qualified women be persuaded to run for public office and that women in Victoria should see that they are elected.

In this recommendation they were following the advice of keynote speaker Rosemary Brown of the Vancouver action group who earlier in the day had told them to vote idealogically, not individually.

"Voting idealigically is the name of the game," she said.

"Once the women's vote is established as a real force in our society then the women's voice will be listened to."

She advised women to attend political meetings, and to question candidates on their position on issues such as day care, fair employment practices and equal partnership in marriage.

One point that British Columbia women should watch, she said, would be to see if women are able to derive full benefits from the no-fault car insurance plan.

Women, people on social assistance, and people in mental institutions are excluded from full benefits, she said.

"And that gives you some idea of how women are regarded by government."

She pointed out that 5 million Canadians live below the poverty line — 60 per cent of them the working poor — mostly women — who receive minimum wages for their work.

"Most of the poor people in Canada are women," she said — "especially old women".

Before embarking on any course of action, she advised that the women examine their own dedication.

"Any action you take in this area is going to place a burden on your time and on your pocket books," she said.

PHIL BALLAM
PLUMBING
SERVICE
TRY US!
1920 OAK BAY
598-4581

Busy Beauties Love Our No-Set Easy-Breezy
Aircut
No rollers. No Set. No fuss.
First, a blissful shampoo. Next, a superbly shaped wet haircut. Then—quick-drying with hand blower and brush. You can keep it bouncy and beautiful with a brush through. "Aircut," complete with shampoo and hand blower drying!
Lyric BEAUTY SALON
SIMPSONS-SEARS
Use Your Charge Account
Simpsons-Sears Lyric Beauty Salon, Phone 386-9111

P.D.Y. FOOD CENTRE
CRAIGFLOWER and TILLICUM
Prices Effective Sun., Mon., Tues., Wed. Nov. 14, 15, 16, 17
WEEKDAYS 9 to 9, SUNDAYS 10 to 7
We Reserve the Right to Limit Quantities
MOM'S MARGARINE Reg. 2 lbs. 59c 4 lbs. 1.00
GOV'T INSPECTED PORK CHOPS Reg. 95c lb. 79c
SWIFT'S PREMIUM BULK WIENERS Reg. 53c lb. 39c
INSTANT NESCAFE Reg. 1.85 10-oz. JAR 1.59
HERSHEY INSTANT CHOCOLATE 2-lb. TIN 65c
NUTTY CLUB WALNUTS Reg. 89c 12-oz. PKG. 69c
CARNATION CHOCOLATE or VARIETY INSTANT BREAKFAST Reg. 1.09 LARGE PKG. 89c
FLOOR WAX FUTURE Reg. 1.59 27-oz., Ea. 1.39
SPARTAN APPLES Reg. 69c 4-lb. BAG 49c
CANADA No. 1 CABBAGE Reg. 13c lb. 8c
LAUNDRY DETERGENT BOLD Reg. 1.99 KING SIZE 1.59
ROYALE TOP QUALITY BATHROOM TISSUE Reg. 75c 4-ROLL PKG. 55c

PAN-ABODE BUILDINGS LTD.
Prefabricated Cedar Log All Custom Cut
B.C.'s Most Attractive Homes
Contact Your Agent
Residence Catalogue 50c
W. R. RUFFELL
650 AQUARIUS ROAD
R.R. 1 Victoria, 478-5804
Manufactured Only By PAN-ABODE BUILDINGS LTD. 8585 Fraser Street, Vancouver

G. H. BIRNIE Ltd. 385-9791
HEATING DAYS ARE HERE AGAIN
ORDER FUEL NOW
24 HOUR SERVICE
Specialized Heating Service
Locally owned and designed to meet the needs of local residents with
- Automatic Fill Service.
- 24-Hour Emergency Oil Service. (Including Burner Service)
- Radio Dispatched Trucks.
"We Take a Warm Interest in Your Comfort"
BUNKER FURNACE STOVE
CALL THE SPECIALISTS
385-9791
2624 QUADRA

SIMPSONS-SEARS
Wheel Alignment 9.99
Here's What YOU Get:
- Lining, Reg. 12.98 Exch. Sale Price Each 9.98
- Labor, Reg. 12.00. Sale Price 7.00
- Turn 4 drums. Reg. 12.00. Sale Price 7.00
- Repack front wheels, Reg. 3.00. Sale Price 2.00
- Rebuild 4 cylinders, Reg. 12.00. Sale Price 7.00
- Fluid 3.00
- W/Cylinder Cups. 4.00
- Total Regular Price 58.98. Self-adjusting brakes $3 extra.
Dependable Brake Jobs
Complete quality overhaul for all four wheels, all drums turned and trued. Backing plates washed and cleaned. Heavy-duty, bonded linings on all 4 wheels are precision ground for total drum contact. Front wheel bearings are inspected and repacked. Hydraulic wheel cylinder rebuilt. Master cylinder and grease seals are carefully inspected and tested. Total job at Simpsons-Sears. We are fully equipped to service disc brakes.
Sale Price 39.98
Additional Parts and Labour Extra. Price for most popular cars. Other makes slightly higher.
Simpsons-Sears, Hillside: 3190 Shelbourne Street. Lots of Free Parking . . . No Tickets, No Time Limit.

Simpsons-Sears

MONDAY NOVEMBER 15

1.49 DAY

Savings for Your Home, Your Family

ONE DAY ONLY! SALE STARTS 9.30 AM. PERSONAL SHOPPING ONLY

COFFEE HOUSE SPECIAL

HOT TURKEY SANDWICH—Slices of turkey on an open sandwich served with mashed potatoes, gravy and green peas — 2 for **1.49**

Simpsons-Sears Coffee House (89)

RECORDS, ACCESSORIES

C60 CASSETTES—Records up to 60 minutes music or voice — Sale Price, Ea. **1.49**

STORAGE WALLET—Vinyl wallet holds 4 cassettes — Sale Price, Ea. **1.49**

LP RECORDS—Assorted titles and artists — Sale Price, Ea. **1.49**

CHILDREN'S LP RECORDS—Assorted titles for children — Sale Price, Ea. **1.49**

Personal Shopping: Records (37)

Decorator Accessories

FRAMED MIRRORS— Sale Price 2 for **1.49**

BOUDOIR LAMP SHADE — Sale Price 2 for **1.49**

TABLE LAMP SHADE — Sale Price, Ea. **1.49**

BOUDOIR LAMP BASE — Sale Price, Ea. **1.49**

FLOOR LAMP BASE — Sale Price, Ea. **1.49**

BALLERINA LAMP SHADE — Sale Price 2 for **1.49**

Personal Shopping: Lamps, Mirrors (31)

FABRIC FEATURES

ASSORTED COTTONS— 36" to 45" wide — Sale Price 2 yds. **1.49**

ASSORTED VISCOSE— Rayon Checks — Sale Price, yd. **1.49**

OVERALL DENIM— 36" wide — Sale Price, yd. **1.49**

LINING— — Sale Price 2 yds. **1.49**

Personal Shopping: Fabrics (38)

NOTION FEATURES

BABY SAYELLE—Machine washable Orlon 3-ply, 1-oz. balls. Assorted colours — Sale Price 4 for **1.49**

NYLON CRIMPSET—Good quality nylon with a wool-like softness. 3-ply, 1-oz. balls. Assorted colours — Sale Price 4 for **1.49**

SCOURED ARRAN—For fisherman knit sweaters. Natural only. 2-oz. ball. — Sale Price 3 for **1.49**

KNITTING WORSTED—4-oz. skeins. Assorted colours — Sale Price 2 for **1.49**

FROSTELLE KNITTING YARN — Sale Price 3 for **1.49**

CHAMPAGNE KNITTING YARN — Sale Price 2 for **1.49**

Personal Shopping: Notions (38)

LUGGAGE SPECIALS

SPORT BAG—Long-wearing nylon — Sale Price, Ea. **1.49**

Personal Shopping: Luggage (14)

CAMERA ACCESSORIES

FUJICOLOUR— 126 or 135 colour print film — Sale Price, Ea. **1.49**

PHOTO FRAME—Mini size for 3½x3½" or 3½x5" prints — Sale Price, Ea. **1.49**

PHOTO FRAME—5x7" size for enlargements — Sale Price, Ea. **1.49**

PHOTO ALBUM — Choice of 3½x3½" or 3½x5" size. For pocket or handbag — Sale Price, Ea. **1.49**

UNIVERSAL SLIDE TRAYS—Fit most popular slide projectors — Sale Price 4 for **1.49**

MOVIE CANS AND REELS— Styrene plastic. 200 ft. size — Sale Price 3 for **1.49**

Styrene plastic. 400 ft. size — Sale Price 2 for **1.49**

CAMERA CASE—Holds most Instamatic size cameras plus accessories — Sale Price, Ea. **1.49**

MAGICUBES—For cameras without batteries — Sale Price 3 cubes **1.49**

Personal Shopping: Cameras (39)

DRAPERY FEATURES

45" FABRICS—Assorted fabrics in assorted colours — Sale Price, Yd. **1.49**

BURLAP—Assorted colours — Sale Price 2 yds. **1.49**

PLEATER TAPE—3½" size — Sale Price 6 yds. **1.49**

PLEATER HOOKS— 10 per package — Sale Price 2 for **1.49**

DECORATOR CUSHIONS — Sale Price, Ea. **1.49**

DRAPERY LINING— 48" wide — Sale Price 2 yds. **1.49**

48" VINYL — Sale Price, Yd. **1.49**

Personal Shopping: Draperies (34)

JEWELLERY, FLATWARE

BOUTIQUE CHARMING ACCESSORIES— Pill boxes, soap dishes — Sale Price, Ea. **1.49**

WATCH BANDS—Assorted styles — Sale Price, Ea. **1.49**

COSTUME JEWELLERY—To accent the latest fashions — Sale Price, Ea. **1.49**

COSTUME JEWELLERY—Beaded collars — Sale Price 2 for **1.49**

PIERCED EARRINGS—Popular with all ages — Sale Price, Pr. **1.49**

STAINLESS STEEL TEASPOONS— Assorted patterns — Sale Price 8 for **1.49**

DESSERT SPOONS, ICE TEA SPOONS, GRAPEFRUIT SPOONS, SALAD FORKS— — Sale Price 6 for **1.49**

DINNER KNIVES — Sale Price 3 for **1.49**

TABLESPOONS — Sale Price 4 for **1.49**

STEAK KNIVES—4 in a gift box — Sale Price, Set **1.49**

Personal Shopping: Jewellery (4)

AUTOMOTIVE SUPPLIES

BARS LEAK—To stop minor radiator leaks — Sale Price 2 for **1.49**

MINI SPLASH GUARDS—Offers protection for your car's fenders — Sale Price, Pr. **1.49**

LICENCE PLATE FRAME— Complete with plastic cover — Sale Price, Pr. **1.49**

ELECTRIC AUTO WIRE— 16 and 18 ga. — Sale Price 2 pkgs. **1.49**

STP GAS TREATMENT— Improves mileage — Sale Price 2 for **1.49**

TURTLE WAX— Rust eater—devours rust — Sale Price, Ea. **1.49**

PRIMER AND ENGINE ENAMEL — Sale Price, Ea. **1.49**

UVS WINDSHIELD CONCENTRATE—Clean the road film from your windshield — Sale Price 2 for **1.49**

SOLVAL AUTO SOL—Cleans discoloured chrome — Sale Price, Ea. **1.49**

CARTRIDGE OIL FILTER— For cleaner oil — Sale Price, Ea. **1.49**

CHAMPION PLUGS— For top performance — Sale Price 2 for **1.49**

REGULAR MOTOR OIL — Sale Price 4 qts. **1.49**

SEAL BEAMS — Sale Price, Ea. **1.49**

HEAVY DUTY OIL — Sale Price 3 qts. **1.49**

Personal Shopping: Automotive (38)

1.49 CHRISTMAS FEATURE ITEMS

HEALTH AND BEAUTY

MEN'S BRUSH AND COMB SET— — Sale Price, Set **1.49**

OLD SPICE SET—Contains after shave, shampoo and shave cream — Sale Price, Set **1.49**

DESERT FLOWER SET— Cologne and hand lotion — Sale Price, Set **1.49**

APRIL SHOWERS GIFT SET—Contains cologne soap and bubble bath — Sale Price, Set **1.49**

MAX FACTOR SOPHISTICATS PERFUME— — Sale Price, Ea. **1.49**

CHILDREN'S ASSORTED SOAPS AND NOVELTIES — Sale Price 2 for **1.49**

TIMOTHY TURTLE OR GROUNDY GROUND HOG—Soap for children — Sale Price, Ea. **1.49**

SCENTED CANDLES—Bayberry and Pine fragrance — Sale Price 2 for **1.49**

WHITE VELVET DETERGENT FOR DISHWASHING — Sale Price 2 for **1.49**

YARDLEY GIFT SET—Contains soap and cologne. Your choice of 4 fragrances — Sale Price, Set **1.49**

YARDLEY SOAP—Lavender fragrance. 3 different colours — Sale Price, Set **1.49**

ASSORTED DELEGAR SOAP AND SOAP FLUFFS—In assorted decanters — Sale Price, Ea. **1.49**

BRONNLEY GIFT SET—Includes soap, bath cakes, bubble bath and hand lotion — Sale Price, Set **1.49**

LIPSTICK CAROUSEL—Contains six different coloured lipsticks — Sale Price, Ea. **1.49**

BRUSH AND COMB SET FOR KIDS—Brush and mirror have clown faces — Sale Price **1.49**

OLD SPICE AFTER SHAVE— — Sale Price, Ea. **1.49**

OLD SPICE SHAVING MUG— — Sale Price, Ea. **1.49**

OLD SPICE SOAP ON A ROPE— — Sale Price, Ea. **1.49**

G.T.O. MEN'S SET BY MAX FACTOR—Contains after shave and shaving foam — Sale Price, Ea. **1.49**

CLAIROL FABERGE or WHITE VELVET HAIR SPRAY—Your choice — Sale Price 2 for **1.49**

WHITE VELVET SHAMPOO OR CREAM RINSE — Sale Price 2 for **1.49**

VASELINE INTENSIVE CARE HAND LOTION — 18-ounce size — Sale Price, Ea. **1.49**

WOMEN'S BOUTIQUE BRUSH, COMB AND ACCESSORY SET — Sale Price, Set **1.49**

WOMEN'S PURSE MANICURE SET—Set includes six implements in simulated leather case — Sale Price 2 for **1.49**

SORELLE SANDLEWOOD SOAP ON A ROPE — Sale Price, Ea. **1.49**

BRONNLEY HAPPY HANDS SET — Includes soap and hand lotion — Sale Price 2 for **1.49**

NONZEMA SPRAY DEODORANT— 3-ounce size — Sale Price 2 for **1.49**

CITATION GIFT SET—Includes after shave and cologne — Sale Price, Set **1.49**

CREST TOOTHPASTE—Popular family size — Sale Price 2 for **1.49**

WHITE VELVET TOILET TISSUE — 2-ply tissue in Pink, Yellow and White — Sale Price 3 pkgs. **1.49**

NONZEMA CREAM— Popular 16-ounce size — Sale Price, Ea. **1.49**

Personal Shopping: Health and Beauty (8)

CHRISTMAS STATIONERY

GIBSON CARDS—Assorted Christmas favourites. Box of 25 — Sale Price, Ea. **1.49**

PRIDE TAGS—Assortment of 45 — Sale Price 3 pkgs. **1.49**

GALAXIE MADRAS PAPER— 4 assorted rolls — Sale Price, Pkg. **1.49**

Personal Shopping: Stationery (3)

GIFT TOYS

TOOTSIE CAMPER—Features a telescoping push-button pop top camper. Hitches to a Super Shrike car — Sale Price, Ea. **1.49**

TONKA CRAZY A ASSORTMENT—Steel bodies, lifetime tires and axles — Sale Price, Ea. **1.49**

BUDDY BUGGY—Stylized beach buggy — Sale Price 2 for **1.49**

JOHNNY LIGHTNING CARS—Feature styled mag wheels and doors and hoods that open — Sale Price 4 for **1.49**

CLOWN PUNCH BAG—Strong vinyl with weighted bottom. Squeaks when hit; inflates to 35" high — Sale Price 2 for **1.49**

HOUSEKEEPING SET—For the little housekeeper, everything she needs — Sale Price, set **1.49**

TEA SET—Afternoon tea set for 4. Durable plastic. Two styles to choose from — Sale Price, Set **1.49**

CANADIAN ENGINEERING SET—Includes more than 30 pieces. Ideal starter set — Sale Price, Set **1.49**

PLUSH ANIMALS—Assortment of animals, cute 'n cuddley — Sale Price, Ea. **1.49**

MOUSEGETAR—Decorated with Mickey Mouse and friends. 21" long plastic guitar with 4 strings — Sale Price, Ea. **1.49**

OUIJA BOARD—Ask questions and Ouija will answer — Sale Price, Ea. **1.49**

GLOW GLOBS—Mould it into various shapes. Assorted colours that glow in the dark — Sale Price 3 for **1.49**

LOCK-A-BLOCK HOUSE—Includes 12 coloured blocks of wood, can share with 7 boys to open matching doors. Educational toy that helps children match shapes and colours — Sale Price, Ea. **1.49**

FLUTTER BALL—Rolls, floats and sings — Sale Price, Ea. **1.49**

MAGIC MIRROR — Sale Price, Ea. **1.49**

COLOURING BOOKS—Assortment of pictures to colour — Sale Price 5 books **1.49**

HOLSTER SET—For the young cowboy. Single or double holster set — Sale Price, set **1.49**

TERRI DOLL—14" doll with long dark hair — Sale Price, Ea. **1.49**

Personal Shopping: Toys (49)

CANDY SPECIALS

WHITE HEATHER MIX— 2 lbs. — Sale Price **1.49**

COMBINATION—1 lb. each Bassett's Liquorice Allsorts, Toasted Marshmallows and Chicken Bones — Sale Price 3 lbs. **1.49**

ASSORTED CHOCOLATES— 14-oz. box — Sale Price 2 boxes **1.49**

URNEY'S ORCHID MIX— 2 lbs — Sale Price **1.49**

SWEET STORY LIFESAVERS— — Sale Price 2 boxes **1.49**

China and Giftware Items

FLORAL MILK JUGS — Sale Price, Ea. **1.49**

WOODEN CANDY AND NUT DISHES—2-section dishes that are a must for holiday entertaining — Sale Price, Ea. **1.49**

SALT AND PEPPER MILL SETS—Wooden sets make an attractive addition to your table. — Sale Price, Ea. **1.49**

ROUND SERVING TRAYS—Perfect for the festive season — Sale Price, Ea. **1.49**

3-PCE. BAR SETS — Sale Price, Set **1.49**

PLASTIC EGG STANDS— Complete with salt shaker — Sale Price, Set **1.49**

STAINLESS STEEL DISHES— Assorted styles and sizes — Sale Price, Ea. **1.49**

STAINLESS STEEL CANDLE HOLDERS — Sale Price, Set **1.49**

INDIVIDUAL WOODEN BOWLS— Large size — Sale Price, Ea. **1.49** Small size — Sale Price 2 for **1.49**

ASSORTED COFFEE MUGS — Sale Price 2 for **1.49**

CHINA ASH TRAYS — Sale Price, Ea. **1.49**

ONION SOUP BOWLS — Sale Price 2 for **1.49**

COVERED GLASS CANDY DISHES — Sale Price 2 for **1.49**

MANY OTHER UNADVERTISED SPECIALS

Personal Shopping: China (33)

STATIONERY SPECIALS

RUST CRAFT CHRISTMAS CARDS—Festive assortment. 25 per box — Sale Price, box **1.49**

RUST CRAFT CHRISTMAS CARDS—Solid pack. 25 cards per box — Sale Price, Box **1.49**

PRIDE RIBBON—Assorted colours to fasten and tip your gifts — Sale Price, Ea. **1.49**

GALAXIE FOIL PAPER—4-roll package. Give gifts a look of real elegance — Sale Price, pkg. **1.49**

GALAXIE PAPER—4-roll, assorted colours — Sale Price, pkg. **1.49**

MALIBU BALL POINT PEN—Excellent stocking stuffer — Sale Price 2 for **1.49**

CARD LIST—Ideal for Christmas card addresses — Sale Price, Ea. **1.49**

Personal Shopping: Stationery (3)

TRIM-A-TREE SHOP

INDOOR BULBS—Replacements. 5 bulbs per package — Sale Price 4 pkgs. **1.49**

40-PCE. ORNAMENT SET — Sale Price, Set **1.49**

CHRISTMAS TREE SKIRT — Sale Price, Ea. **1.49**

CHRISTMAS STOCKINGS — Sale Price 3 for **1.49**

CORSAGES—Beautiful designs for a Christmas fashion accent — Sale Price, Ea. **1.49**

TABLE CENTRES—Centrepieces to decorate your Christmas table — Sale Price 2 for **1.49**

Personal Shopping: Trim-a-Tree Shop (6)

FLOOR COVERINGS

MARBLE TILES—12x12" vinyl asbestos tiles in four light colour combinations — Sale Price 10 for **1.49**

COCO MAT—Buy one for each entrance — Sale Price, Ea. **1.49**

BROADLOOM MAT—Carpet ends in assorted styles, colours. Approx. 18x27" — Sale Price, Ea. **1.49**

Personal Shopping: Floor Coverings (37)

Sport Centre Savings

BATTERIES—Flashlight or transistor in C, D or AA sizes — Sale Price 8 for **1.49**

BOBBY ORR STREET BLADE — Sale Price 2 for **1.49**

SKI GOGGLES— With interchangeable lenses — Sale Price, Set **1.49**

DART BOARD—For family fun in' size — Sale Price, Ea. **1.49**

DARTS—Assorted weights, 3 per package — Sale Price 2 pkgs. **1.49**

SKI SOCKS—Thermal socks in assorted colours. Youths' and adults' sizes — Sale Price, Pr. **1.49**

TOQUES—Assorted colours and patterns — Sale Price, Ea. **1.49**

SKI WAX— For all snow conditions — Sale Price 2 for **1.49**

FOOTBALL OR SOCCER BALL— Regulation size — Sale Price, Ea. **1.49**

VOLLEYBALL— Regulation size — Sale Price, Ea. **1.49**

32 SHOTS— Box of fifty — Sale Price, Ea. **1.49**

KICKSTANDS— For 20", 24" or 26" bikes — Sale Price, Ea. **1.49**

TIRES—Blackwall only — Sale Price, Ea. **1.49**

CUE CHALK—Pkg. of 12 — Sale Price, Ea. **1.49**

TABLE TENNIS BALLS— Package of twelve — Sale Price 2 pkgs. **1.49**

TRIGGER LOCKS— For ski tips — Sale Price 2 for **1.49**

HOCKEY ELBOW PADS— Child sizes — Sale Price, Ea. **1.49**

SHIN PADS—Child sizes — Sale Price, Ea. **1.49**

HOCKEY STICKS — Sale Price 2 for **1.49**

BADMINTON SETS— Includes nets and birds — Sale Price, Ea. **1.49**

HUNTING DECALS— Deer, moose and elk — Sale Price 2 for **1.49**

Personal Shopping: Sporting Goods (6)

PAINTS, SUPPLIES

VELVET LATEX PAINT—In Antique White, Spring Violet, Horizon Blue, Sunshine Yellow, Surf Green, Parchment Beige, Jungle Moss, Frosty Pink and White. Quarts only — Sale Price, qt. **1.49**

SEMI-GLOSS—In colours to match above. Quarts only — Sale Price, Ea. **1.49**

NYLON BRUSH—3" size — Sale Price, Ea. **1.49**

CAULKING CARTRIDGE AND GUN — Sale Price, Set **1.49**

CAULKING CARTRIDGES— White or Grey — Sale Price 4 for **1.49**

CONTAC PAPER — Sale Price 3 yds. **1.49**

ENAMEL SPRAY PAINT— Assorted colours — Sale Price, Ea. **1.49**

Personal Shopping: Paints (6)

HARDWARE SPECIALS

24" BAMBOO RAKE — Sale Price, Ea. **1.49**

DOOR KNOBS— Fluted glass with spindle — Sale Price, Ea. **1.49**

SEARBULB SOCKET BY CRAFTSMAN— 15/16, 6 pt. by ¼ drive — Sale Price, Ea. **1.49**

PLIERS—Water pump style — Sale Price, Pr. **1.49**

PLIERS—8" Lineman with side cutter — Sale Price, Pr. **1.49**

HANDIES—Curved claw with wood handle — Sale Price, Ea. **1.49**

HACKSAW—Takes 8", 10" and 12" blades. Comes with one blade — Sale Price, Ea. **1.49**

MAGNETIC CATCHES — Pkg. of 6 for **1.49**

CARPET CASTORS— 1¼" cushion, stem fittings — Pkg. of 4 for **1.49**

KEY CHAIN—Automatic return — Sale Price, Ea. **1.49**

Personal Shopping: Hardware (9)

LIGHT BULBS—Stock up now! Available in 40, 60 and 100-watt sizes — Sale Price 10 for **1.49**

Personal Shopping: Electricals 34,

BUILDING SUPPLIES

EAVESTROUGHING—10 ft. galvanized length — Sale Price **1.49**

DOWNPIPE— 10 ft. 3" galvanized length — Sale Price **1.49**

ELBOWS—For downpipe 2" galvanized — Sale Price 6 for **1.49**

LAURENTIAN BRICK— Solid or saffron Pink, 3 sq. ft. — **1.49**

GALVANIZED SCREENING— 4' (50) x 40' — Sale Price **1.49**

CERAMIC TILE—2 sq. ft. — Sale Price **1.49**

Personal Shopping: Hardware (66)

PLUMBING FEATURES

TOILET PLUNGER — Sale Price, Ea. **1.49**

CHROME TOWEL BAR — Sale Price, Ea. **1.49**

CHROME WALL SOAP DISH — Sale Price, Ea. **1.49**

CHROME TOOTH BRUSH HOLDER — Sale Price, Ea. **1.49**

LUCITE TOWEL RING — Sale Price, Ea. **1.49**

LIQUID DRAIN CLEANER — Sale Price 2 for **1.49**

Personal Shopping: Plumbing and Heating (42)

Garden Shop Specials

WALL PLANTER— Single pot — Sale Price, Ea. **1.49**

AMARYLLIS KIT—Complete with bulb, pot and soil — Sale Price, Ea. **1.49**

SOIL—Sterilized potting soil, 50-lb. bag — Sale Price, Ea. **1.49**

PLANTS—Assorted tropical-potted plants, 4" size — Sale Price 2 for **1.49**

Personal Shopping: Garden Shop (71)

HOUSEHOLD LINENS

BATH TOWELS— Approximate 20x40" size. Assorted colours — Sale Price 2 for **1.49**

HAND TOWELS—18x28" size. Assorted colours — Sale Price 4 for **1.49**

FACE CLOTHS—Assorted colours to mix 'n match — Sale Price 8 for **1.49**

TOWEL SET— Gift suggestion — Sale Price, set **1.49**

TEA TOWELS— Package of 4 — Sale Price, pkg. **1.49**

PLACE MATS— Sale Price — 4 for **1.49**

VINYL CLOTH— 52"x52" size — Sale Price, Ea. **1.49**

COTTON CLOTH— 52"x52" size — Sale Price, Ea. **1.49**

PILLOW— Chicken feather blend — Sale Price, Ea. **1.49**

MATTRESS COVER—Double or twin bed size — Sale Price, Ea. **1.49**

CHIP PILLOW— — Sale Price 2 for **1.49**

PILLOW RENEWER—White only. Washable. 21x27" size — Sale Price, 2 for **1.49**

PILLOW CASES— White only — Sale Price 2 pr. **1.49**

PILLOW CASES— Fashion prints — Sale Price, pr. **1.49**

GIFT SETS— Your Choice — Sale Price, Ea. **1.49**

IRISH LINEN TEA TOWELS— Assorted colourful patterns — Sale Price **1.49**

Personal Shopping: Staples (96)

HOUSEWARES

ROASTERS—Round. Open and Oval—Your choice — Sale Price, Ea. **1.49**

SPRAY KLEEN—All-purpose. 24-oz. size — Sale Price 2 for **1.49**

GLORY RUG SHAMPOO—For all types of carpets. 14-oz. size — Sale Price, Ea. **1.49**

TURKEY LIFTER—Turkey can be easily lifted from roaster — Sale Price, Ea. **1.49**

LAP TRAYS—Ideal for television snacks — Sale Price, Ea. **1.49**

SPONGE MOP—For efficient floor cleaning — Sale Price, Ea. **1.49**

GARBAGE BAGS—26x36" bags, 10 per package — Sale Price 3 pkg. **1.49**

PLASTIC STEP-ON CAN—Handy for kitchen or bathroom — Sale Price, Ea. **1.49**

IRONING BOARD COVER— — Sale Price, Ea. **1.49**

CORN BROOMS— Good quality — Sale Price, Ea. **1.49**

COTTON DUST MOP — Sale Price, Ea. **1.49**

FILTER FRY PAN LID—Stops grease spatter. Fits most sizes — Sale Price, Ea. **1.49**

AMBER DURALEX DINNER PLATES— — Sale Price 2 for **1.49**

Personal Shopping: Housewares (11)

LINGERIE SPECIALS

BRIEFS—Satinette nylon in assorted colours—S.M.L. — Sale Price 2 pr. **1.49**

BIKINIS—Nylon prints. Colourful. S.M.L. — Sale Price 2 pr. **1.49**

BRIEFS—Lace trimmed. Assorted colours—S.M.L. — Sale Price 3 pr. **1.49**

BRIEFS—OS, and long leg — Sale Price 2 pr. **1.49**

BOXED BRIEFS—Assorted colours with fancy trims. S.M.L. Pkg. of 3 — Sale Price, Pkg. **1.49**

FLANNEL SLEEPWEAR—Pyjamas and gowns in tailored stylings. Assorted prints in S.M. — Sale Price, Ea. **1.49**

BIKINIS—Nylon with assorted trims, assorted colours. S.M.L. — Sale Price 2 pr. **1.49**

Personal Shopping: Lingerie (38)

INTIMATE APPAREL

PUSH-UP BRA— Blue. 32A-36B — Sale Price, Ea. **1.49**

PROPORTIONED BRAS—Lycra and Lace bras in a broken colour range — Sale Price, Ea. **1.49**

FRONT HOOK BRA—Cotton bra in broken sizes. C and D cups — Sale Price, Ea. **1.49**

SHEER BRA—Sheer Lycra with stretch straps that are adjustable. A-B-C — Sale Price, Ea. **1.49**

Personal Shopping: Intimate Apparel (18)

FAMILY FOOTWEAR

WOMEN'S SLIPPERS—Strap and mule styles. S.M.L. In Pink or Blue — Sale Price, Pr. **1.49**

WOMEN'S BOOTIE SLIPPER—Full sizes. Pink or Blue — Sale Price, Pr. **1.49**

CHILDREN'S BOOTIE SLIPPER—Full sizes. Pink or Blue — Sale Price, Pr. **1.49**

Personal Shopping: Women's, Children's Footwear (34)

MEN'S AND BOYS' GYM SHOES—Boys' sizes 1 to 6; Men's 6 to 11 — Sale Price, Pr. **1.49**

MEN'S STRETCH TOE RUBBERS— S.M.L.XL — Sale Price, Pr. **1.49**

Personal Shopping: Men's, Boys' Footwear (51)

HOSIERY SPECIALS

NYLON KNEE HIGHS— All sizes. Sizes 8½, 9-11 — Sale Price 2 pr. **1.49**

NYLONS—First quality seamless mesh nylons. Popular colours. Fit sizes 8 to 11 — Sale Price 5 pr. **1.49**

ONE SIZE PANTIE HOSE—30 denier leg, 40 denier pantie. Mesh knit, reinforced toe and mule heel — Sale Price 3 pr. **1.49**

ONE SIZE PANTIE HOSE—Regular opaque pantie hose. 30 denier mesh, toe to waist. Fits 95 to 140 lbs. Assorted colours — Sale Price 2 pr. **1.49**

CLING-ALON BIKINI PANTIE HOSE—Super sheer. Slight imperfections will not affect wear. Honey Beige or Bird O' Brown — Sale Price, Pr. **1.49**

CHILDREN'S PLUSH ANIMAL SLIPPERETTES— Assorted colours and sizes — Sale Price, Pr. **1.49**

SLIPPERETTES—In leather and terry. S.M.L.XL — Sale Price, Pr. **1.49**

Personal Shopping: Hosiery (76)

WOMEN'S ACCESSORIES

UMBRELLAS—Sturdy umbrella styles to choose from at this low price — Sale Price, Ea. **1.49**

CHILDREN'S UMBRELLAS— Perfect size for children — Sale Price, Ea. **1.49**

SHIRTS—Long or short sleeve styles in assorted colours. Perfect toppers for pants, skirts — Sale Price, Ea. **1.49**

WOMEN'S WALLETS—Vinyltex wallets with credit card holders — Sale Price, Ea. **1.49**

Personal Shopping: Accessories (68)

CHILDREN'S WEAR

INFANTS' STRETCH TERRY SLEEPERS— Assorted Pastels. S.M.L. — Sale Price, Ea. **1.49**

BOYS' T-SHIRTS—Assorted colours in cotton and cotton polyester blends. Sizes 4, 6, 6x — Sale Price, Ea. **1.49**

TIE AND SOCK SET—Stretch socks with matching tie. Gift boxed — Sale Price, Set **1.49**

BOYS' JEANS—100% cotton denim with flare legs, belt loops. 3 to 6x — Sale Price, Pr. **1.49**

BOYS' BRIEFS OR VESTS—Fortrel and cotton. White only. Pkg. of 3. Sizes 2, 4, 6, 6x. Your choice of briefs or vests — Sale Price, Pkg. **1.49**

GIRLS' BRIEFS—Interlock cotton. Size 2 only. White — Sale Price 3 pr. **1.49**

GIRLS' BRIEFS OR VESTS—Fortrel and cotton in White only. Pkg. of 3. 2, 4, 6, 6x — Sale Price, Pkg. **1.49**

TEXTURED TIGHTS—Sani-gard treated. Assorted colours. Sizes 1 to 3, 4-to 6 — Sale Price, Pr. **1.49**

GIRLS' 2-PCE. PYJAMAS—Assorted flannelette prints. Sizes 2, 4, 6, 6x — Sale Price, Pr. **1.49**

HOODED TOWEL AND FACECLOTH SET— — Sale Price, Set **1.49**

Personal Shopping: Children's Wear (39)

GIRLS' AND TEEN WEAR

ACRYLIC KNIT SCARVES— Assorted stripes — Sale Price, Ea. **1.49**

MINI PANTI AND ¼ SLIP SETS— Girls' sizes 8 to 14 — Sale Price, Set **1.49**

ACRYLIC KNIT MITTS AND GLOVES— One size fits 7 to 12 — Sale Price 2 for **1.49**

WET LOOK BELTS—Assorted vinyl belts. S.M.L. — Sale Price, Ea. **1.49**

POLYESTER AND COTTON SHIRTS—Short sleeves shirting in assorted stripes and plains — Sale Price 2 for **1.49**

POLYESTER AND COTTON SAFARI SHIRT— Long sleeved in several colours — Sale Price, Ea. **1.49**

NYLON TRICOT BRIEFS—Assorted pastel shades — Sale Price 5 for **1.49**

T-SHIRTS—Assorted nylon and cotton knits — Sale Price, Ea. **1.49**

Personal Shopping: Girls' and Teen Wear (75)

BOYS' WEAR

SWEATSHIRTS—Fleece lacked cotton knit with crew neck, short and long sleeves. Assorted colours. S.M.L. — Sale Price, Ea. **1.49**

T-SHIRT—Fine combed cotton knit. Crew neck, short sleeves. Sizes S.M.L. White only — Sale Price 2 for **1.49**

BRIEFS—Elastic waist band, reinforced seams. White only. S.M.L. — Sale Price 4 for **1.49**

UMBRELLAS—Large rayon cover. Black, and vinyl-covered plastic handle — Sale Price, Ea. **1.49**

PYJAMAS—Assorted patterns in cotton flannelette. Sizes 8 to 16 — Sale Price, Pr. **1.49**

SPORT SOCKS—Soft terry and nylon blend in solid colours with contrast stripes. Assorted. Sizes M (7-8½), L (9-11) — Sale Price 2 Pr. **1.49**

APACHE SCARF— Assorted colours — Sale Price, Ea. **1.49**

BOYS' TOQUES— Assorted styles and colours — Sale Price, Ea. **1.49**

KNIT SHIRTS—Assorted. Blue, Green, Brown. Sizes 8 to 18 — Sale Price, Ea. **1.49**

Personal Shopper: Boys' Wear (46)

MEN'S FURNISHINGS

DRESS SHIRTS—Perma Prest. Assorted solids and stripes — Sale Price, Ea. **1.49**

BOXER SHORTS—All cotton in S.M.L.XL — Sale Price 2 for **1.49**

TIES—Assorted colours and patterns — Sale Price, Ea. **1.49**

HANDKERCHIEFS—White cotton. 9 per package — Sale Price, Pkg. **1.49**

EXECUTIVE SOCKS—Stretch nylon. One size fits all — Sale Price, Ea. **1.49**

DRESS SOCKS—Stretch nylon in ankle length — Sale Price 2 pr. **1.49**

LONG SLEEVE SWEATSHIRTS—All cotton in assorted colours — Sale Price, Ea. **1.49**

UMBRELLAS— Black cotton cover — Sale Price, Ea. **1.49**

BRIEFS AND VESTS—100% cotton. S.M.L. — Sale Price 2 for **1.49**

Personal Shopping: Men's Furnishings (33)

MEN'S WORK WEAR

CAP—ski style in assorted colours — Sale Price, Ea. **1.49**

GLOVES—Leather palm. One size — Sale Price, Pr. **1.49**

WORK SOCKS— Grey mix. One size — Sale Price 2 pr. **1.49**

CLEARANCE PANTS AND JEANS—For rugged casual wear. Assorted colours in broken sizes 28 to 42 — Sale Price, Ea. **1.49**

MEN'S TOQUES— One size — Sale Price, Ea. **1.49**

Personal Shopping: Men's Wear (34)

20 MINUTE BUS SERVICE RIGHT TO HILLSIDE SHOPPING CENTRE

HAULTAIN NUMBER 10 BUS SCHEDULE

No. 10 leaves Douglas at Yates via Douglas and terminates at the Northeast door of Simpsons-Sears.

* FREE PARKING

* Free Parking-No Time Limit-No Tickets While You Shop SIMPSONS-SEARS...

* Satisfaction Guaranteed Or Money Refunded When You Shop SIMPSONS-SEARS!

Simpsons-Sears, Hillside: 3190 Shelbourne Street. Lots of Free Parking . . . No Tickets, No Time Limit.

Hollywood Relics On Auction Block

HOLLYWOOD (AP) — Dr. Doolittle's top hat. Marilyn Monroe's deck chair.

They are among 1,299 items Twentieth Century-Fox has put up for auction this week because "they decided it would no longer fit in with today's business-like atmosphere," says a spokesman for Sotheby, Parke-Bernet Los Angeles, the auctioneer.

Vanishing are more remnants of the old Hollywood — Peter Lorre's tommy-gun, Laurel and Hardy's rifles — and the Fox regime of the now embattled Zanucks, father and son.

The sale, starting Sunday, is Fox's second recent auction of old props. A similar sale last February brought $364,480.

FAMILY RESTAURANT
AT REASONABLE PRICES
• Luncheon Specials
• Week-end Dinner Specials
ROAST BEEF—With all the trimmings, dessert, beverage $2.25
In the "Den" at
daffodil inn
680 GARBALLY RD. (behind Firestone) 386-8351
7 A.M. to 1 A.M. DAILY
SUN. and HOL. 7 A.M. - 11 P.M.

Gold Cup
RESTAURANT NOW OPEN
SUNDAY 5 P.M. to 9 P.M.
1122 Yates St. 383-4732

Colonist photo by Ian McKain

Davidson, Margison hold records, song sheet

Area Folksingers Present 'Anthem'

Boys Sell First Records

By BROCK KETCHAM
Colonist Reporter

Two young Victoria area folksingers who hope to make it big in the world of music didn't have to advertise to sell their first record.

When the word spread that Grey Davidson, 19, of 6844 Woodward Drive, Central Saanich, and Rich Margison, 18, of 915 Arundel Drive, Saanich, had cut their first 45 rpm record, most of the first batch of 900 records were sold from their homes.

The feature side of the 45 rmp record is a song entitled For This Is British Columbia which the two lads hope will eventually become B.C.'s anthem. The teenagers composed the song at Claremont secondary school from which they graduated this year. Song sheets are also available.

Margison and Davidson sang the verses to the song May 4 in Victoria to Queen Elizabeth and Prince Philip during their visit to the province.

On the other side of the record is a folk song entitled Summer Dream which was composed by Davidson and Margison last April.

On the record, the anthem is sung by Margison with Davidson accompanying him on a piano. "We wanted to keep the song fairly simple. We want it to be an anthem for everybody," Margison said in an interview.

The same roles were played in Summer Dream with additional accompaniment by a drummer and two guitarists.

After their anthem was sung to the royal family, "we waited for a while to see if we would be approached by anybody but we weren't so we got going on it," Margison said.

Margison said he and Davidson engaged a recording company in Saanich to cut the records. The two then bought the 900 records from the company and began selling them about two weeks ago.

Arrangements were made with two Vicoria retail stores to sell the records there, Margison said. He said, however, that most of the records were sold in their homes to persons who ordered them by telephone. About 150 records are left, he said, and another 1,000 records will be ordered within two weeks.

Margison said most of the records were sold to persons in the Victoria area but customers have included a lady in Orillia, Ont., a girl in Wales and persons in Los Angeles, Calif.

He said no profits are expected on the first batch of records. So, the two are adopting a practical attitude towards methods of succeeding in music. Margison is seeking employment and Davidson is currently attending Camosun College.

THE BIG 3
Where The Ice Is Icer!
ICE SKATING
SATURDAY:
Family—10:30 a.m. 'til noon
Public—1:30 to 3:30 p.m.
Public—8:15 to 10:00 p.m.
SUN.:
Public 1:45 to 3:45 p.m.
Public 8:15 to 10:00 p.m.
WEDNESDAY:
1:30 to 3:00 p.m.
Parents and Toddlers
3:30 to 5:00 p.m.
School Skating
ESQUIMALT SPORTS CENTRE

CRYSTAL GARDEN
PUBLIC SWIMMING
SUNDAY
2:00 - 5:00 p.m.—Public
7:00 - 9:00 p.m.—Public
MONDAY
12:00 - 1:00 p.m.—Adults
1:00 - 5:00 p.m.—Public
7:30 - 9:00 p.m.—Slim 'n' Trim

FOUR AWARD WINNING FILMS
by
WELL-KNOWN VICTORIA PROFESSIONALS
UP IN SMOKE MOUNTAINS to the SEA
A FACE in the CROWD
TOWNSCAPE REDISCOVERED
Newcombe Auditorium, Provincial Museum
SUNDAY, November 14th — 2:30 and 8 p.m.
Adults $1.00 Students 50c
Proceeds to G. Clifford Memorial Bursary

COMING TO McPHERSON PLAYHOUSE
THURS., NOV. 18th, and SAT., NOV. 20th — 8:30

Los Indios Tabajaras
"fabulous guitarists"
". . . their playing was of the sort to make you wag your head in disbelief at the purity of guitar tone—the most intricate array of techniques."
RCA Recording Stars The Sun, Nov., 1970
LOS INDIOS TABAJARAS will delight you with their charm, their showmanship and their magical music. DON'T MISS THEM!
TICKETS ON SALE NOW $3, $4, $4.50 at McPHERSON BOX OFFICE — 386-6121

Toronto Premiere

NFB Feature Hailed

TORONTO (CP) — It started off as just another routine show night at the small Cinecity theatre Friday.

Only about half the theatre's 380 seats were filled for the 6 o'clock show, which was in fact the world premiere presentation of the made-in-Quebec film, Mon Oncle Antoine, multi-winner in this year's Canadian Film Awards.

But by the start of the second of the night's three showings, a crowd exceeding the theatre's capacity was lined up outside.

It was a fitting tribute to a beautifully simple, truly Canadian film that wasn't given any of the opening-night hoopla that garnished the world premiere the same night of the pseudo-Canadian film Face-Off, just a few blocks away.

But if Mon Oncle Antoine, a production of the French-Canadian division of the National Film Board of Canada, didn't have the promotional send-off, it did get pre-showing raves from all Toronto newspaper critics Friday.

Clyde Gilmour of The Star called it "the best Canadian feature-length movie ever made" and "one of the finest released anywhere in the world in 1971."

George Anthony, critic for the daily tabloid, The Sun, said one scene alone in the film "is worth the price of admission all by itself."

He was referring to a scene in which the boss of an asbestos mine rides through the town dependent on the mine for its livelihood, tossing cheap Christmas stockings into sidewalk slush for his employees' children.

Dine Downtown at the
Family Restaurant
Enjoy satisfying, inexpensive "dining-out" often at SCOTT'S!
Open 24 Hours Every Day For Your Dining Pleasure
SCOTT'S RESTAURANT
650 YATES, at DOUGLAS

TODAY, MON. and TUES.
MUSHROOM OR BACON BURGER

2 FOR $1.00
★ CUSTOM COOKED AT ★
tastee-freez®
Shelbourne Plaza

Five-Year Coma Ends in Death

DOETINCHEM, Holland (Reuter) — Mia Versiuis, 26, died after having been unconscious more than five years following a minor foot operation, a hospital spokesman announced.

Deep Cove Chalet
BUFFET LUNCHEONS AND DINNERS
RECEPTIONS AND BANQUETS
OPEN WED. thru SUN.
FOR INFORMATION, PHONE 656-3541 or 656-2067

Victoria Conservatory of Music
Chamber Orchestra
Conducted by
SYDNEY HUMPHREYS
Featuring ROGER SCOBIE
SUSAN PATTERSON and
MARC DESTRUBE
as soloists
ST. MATTHIAS HALL
Tues., Nov. 16th, 8:30 p.m.
Tickets at door $1 adults, 50c students and senior citizens.
Works by Bach, Mozart, Schubert.

FEASTING IN THE WORLD FAMOUS
Olde England Inn
Founded 1946
Dine in Romantic Candlelight
The Inn is a restoration of an historic McClure mansion, furnished with 17th Century antiques.
Featuring in the Baronial Hall
Choice Sirloin of Beef and Yorkshire Pudding Knighted by James 1st
Succulent Alaska King Crab
Steak and Kidney Pie
Steaks a la King Henry VIII
Booking Now for Christmas Day
• Boar's Head Ceremony
• Yule Log Procession
• Traditional Dinner and Entertainment (4 hours: 6 - 10 p.m.)
HONEYMOONERS
Inquire about our romantic canopy, Honeymoon Suites
Reserve Now — 382-8311
439 LAMPSON STREET
Ample Free Parking in spacious grounds
WEDDING RECEPTION SPECIALIST FOR 25 YEARS

INTERNATIONAL BUFFET DINNER
. . . served every evening from 5:30 p.m. to 9:00 p.m.
in the
GARDEN CAFE
$3.25
We Regret the Empress Dining Room Is Not Open Monday and Tuesday
CP Hotels
THE EMPRESS

ART GALLERY OF GREATER VICTORIA
1040 Moss St. 384-4101
Robin and Silvia Skelton COLLECTION
Over 100 Paintings, Drawings, Prints, Sculpture
Michael Dane COLLECTION
Canadian Landscapes
English Porcelains
Gallery Hours:
Tuesday to Saturday, 11 a.m. to 5 p.m.
Sunday, 2 to 5 p.m. Closed Monday
Thursday, 7:30 to 9:30 p.m.

CONCERT No. 4
NOVEMBER 21-22
The Victoria Symphony Orchestra
Conductor and Music Director
LASZLO GATI
will present the season's
FOURTH CONCERT, Nov. 21-22
at the ROYAL THEATRE
with soloist
Tsuyoshi TSUTSUMI, Cello
Program
Don Giovanni Overture — Mozart
Concerto for Cello in A Minor, Op. 33 — Saint-Saens
Variation on a Rococo Theme — Tchaikovsky
Symphony No. II — Beethoven
Victoria Symphony
TICKETS NOW AT EATON'S BOX OFFICE
$5.00 $4.50 $4.00 $3.00
Program Information Line: 592-3333 anytime.
This concert sponsored by The Victoria Daily Times

LECTURE-FILM
"TOUCH-EYE"
Mawry Baden—Sculptor
Nov. 17, 8:30 p.m.

ICE CAPADES
A NEW "ICEXPERIENCE"
★ FREDDIE TRENKLER, the bouncing ball of the ice
★ Fiery SASHI KUCHIKI, lovely TINA HOYES, exciting ROY & SANDI WAGELEIN
★ Hilarious TERRY HEAD
Dec. 15 Thru 18
VICTORIA MEMORIAL ARENA
Wed., Thurs., 7:30 p.m. Fri., Sat., 8 p.m.
Sat. Matinee, 2 p.m.
SPECIAL
CHILDREN'S AND STUDENT PRICES
½ PRICE
18 Years and Under
Wed., Thurs., 7:30 p.m. Sat. Mat. 2 p.m.
ORDER NOW BY MAIL FOR CHOICE SEATS
BOX OFFICE OPENS NOV. 26th
MEMORIAL ARENA
SIMPSONS-SEARS
THE BAY
WOODWARD'S
EATON'S
RESERVED SEATS 3.50, 4.00, 4.50
PHONE RESERVATIONS 384-1522 ONLY!
Eaton's, The Bay, Simpsons-Sears Victoria Customer's only, may use their convenient charge accounts.

MAIL ORDER COUPON
Enclosed is Money Order payable to VICTORIA MEMORIAL ARENA totalling $ ..... for ..... adult tickets at $ ..... each and for ..... youth tickets at $ ..... each for the date checked ( ) below:
☐ Wed., Dec. 15, 7:30 p.m. ☐ Thurs., Dec. 16, 7:30 p.m.
☐ Fri., Dec. 17, 8:00 p.m. ☐ Sat., Dec. 18, 8:00 p.m.
☐ Sat., Dec. 18, 2:00 p.m.
NAME .....
ADDRESS .....
CITY ..... PHONE .....
Please enclose stamped, self-addressed envelope for prompt return of tickets.

VICTORIA OPERATIC SOCIETY
presents
The Sound of Music
by Rogers & Hammerstein
McPherson Playhouse — 8 p.m.
NIGHTLY—Nov. 22 to Nov. 27
SPECIAL SUNDAY MATINEE, Nov. 21—2 p.m.
Tickets on sale now at McPherson Playhouse Box Office
★ FOR THE WHOLE FAMILY!! ★

LONGHORN STEAKHOUSE
For the Finest Steaks and Prime Ribs in the West
FAMILY STYLE DINNER
½ FRIED CHICKEN
Complete with soup, tossed green salad, dessert and beverage, 2.95
SUNDAY, Nov. 14th
P.S. COMPLETE SPARERIB DINNER EVERY WEDNESDAY NIGHT 3.50
FOR RESERVATIONS PHONE 477-8022
4066 SHELBOURNE STREET
OPEN DAILY 12 NOON — CLOSED MONDAY
Owned and Operated by Graham Meats

JR. PEARKES Arena 3100 TILLICUM 386-6664
PUBLIC ICE SKATING
FRIDAY
7:00 - 9:45 p.m.—Public
SATURDAY
Family 10:30 - 12 noon
1:30 - 3:30 p.m.—Public
8:00 - 10:00 p.m.—Public
SUNDAY
1:30 - 3:30 p.m.—Public
7:00 - 9:00 p.m.—Public

The Rathskeller Restaurant
851 Douglas Street
serving:
European and Canadian Dishes
Open Daily:
11:30 a.m. to midnight
Sunday:
4:30 p.m. to 10:00 p.m.
Phone For Reservations
386-9348

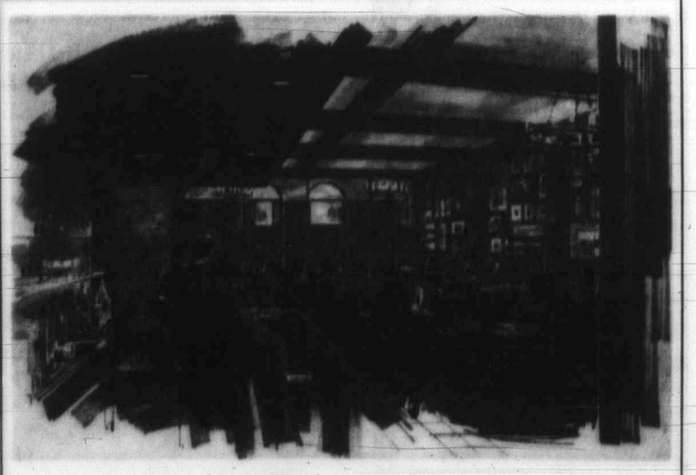

office parties, conventions, seminars, training sessions
. . . tired of the same old places?
The old Pacific Club premises at 500 Fort Street. Now renting several different areas at competitive rates. Attractive surroundings, bar and catering facilities available.
AC
FOR FURTHER DETAILS PLEASE CALL
RICHARD TALBOT—384-8071
ANGLO CANADIAN MANAGEMENT COMPANY LTD.
Suite 200, Bentall Building, Victoria, B.C.

ords

ds. So, the two are
ing a practical attitude
rds methods of succeed-
in music. Margison is
ng employment and Da-
n is currently attending
osun College.

THE BIG E Where The Ice Is Icer!
ICE SKATING
SATURDAY: Family—10:30 a.m. 'til noon Public—1:30 to 3:30 p.m. Public—8:15 to 10:00 p.m.
SUN.: Public 1:45 to 3:45 p.m. Public 8:15 to 10:00 p.m.
WEDNESDAY: 1:30 to 3:00 p.m. Parents and Toddlers 3:30 to 5:00 p.m. School Skating
ESQUIMALT SPORTS CENTRE

rvatory
e
chestra
y
PHREYS
SCOBIE
SON and
RUBE
S HALL
, 8:30 p.m.
nts and senior citizens.
, Schubert.

e Victoria
ony Orchestra
or and Music Director
SZLO GATI
esent the season's
T, Nov. 21-22
EATRE
MI, Cello
Victoria Symphony
'S BOX OFFICE
00 $3.00
592-3333 anytime.
ctoria Daily Times

minars,
s
e old places?
CALL
PANY LTD.
, B.C.

Arts Team Needs Civic Bat

Gilchrist in play

Bill Thomas

The suggestion that artistic endeavors should pay for themselves would be funny if it didn't come from Victoria Courtney Haddock.

His latest flurry was directed at the Victoria Conservatory of Music but it is typical of the mayor's attitude. In all fairness to Haddock it should be remembered that his view is shared by most councils and aldermen.

Haddock's suggestion sits well with other 18th-century minds but it really is quite ridiculous. He might as well ask why we don't put Beacon Hill Park on a cash basis. I almost regret having said that for he might go ahead and just do that.

There is also the old canard that somehow or other there is a great free enterprise system at work in the world of business that is lacking in the area of the arts.

This is rubbish. The arts need help and financial protection because of the market they operate in just as much as some Canadian goods need tariffs to protect them from the free enterprise of the great big world outside.

It is only necessary to look at what happened with the chamber of commerce booklet advertising Victoria to see what happens when real private enterprise gets to work. In that case an American company was given the job of publishing a book about the city and its businesses and a number of local firms cried.

It would have been great to have given the local firms a chance to publish the book just as it is great to give local artists a hand to get their work painted, published, performed or exhibited.

The art gallery and the symphony struggle along on civic grants that would be the laughing stock of any European city the size of Victoria. Add this to the fact that Victoria is the provincial capital. The conservatory is a thoroughly worthwhile enterprise.

Most civic politicans never miss a chance to get their pictures taken with a child who has been selected for national honors as a musician or artist. But they are too often not willing to go to bat to make funds available for musicians and artists.

□

The UVic theatre department opens a production of The Ecstasy of Rita Joe at the Phoenix Theatre on Thursday at 8 p.m. The show will go for 10 nights including Sunday.

The play is a strong story of the persecution of Indians by white men and George Ryga, a British Columbian, has pulled no punches in this play. Rick Gilchrist plays Jaimie Paul.

Settings for the play are by Milton Wright who is a theatre student at UVic.

The Association of Canadian Television and Radio Artists, the performers union, has sounded off on the question of Canadian content in live theatre and has suggested in a brief to the Canada Council that playhouses getting council help should be forced to include 50 per cent Canadian content.

The usual suppositions are trotted forth and the usual reasons are given for the quota system.

Even after reading the lengthy brief I can't be conviced that if Canadian plays are good they won't come to the top.

To suggets that Canadian theatres are dominated by British and American plays because of a form of colonialism is rubbish.

If anyone writes a commercial play that is going to make money for the producer then it will get on the boards. It will score in New York and in London just as well as Dawson Creek. If a Canadian play has the magic ingredients necessary then nothing will stop it. In just the same way no amount of cultural protectionism will do any good.

It would really be better all around if our playwrights got on with the job of writing good plays.

The Quebec-based theatre company Le Theatre des Pissenlits (Dandelion Theatre) will offer a children's theatre production Asteroide B-612 Thursday at the Cultural Centre, 307 Richmond, starting at 6:30 p.m.

Asteroide B-612 is a fantasy concerning a professor who discovers a serum capable of transporting grapefruit to another planet inhabited by a prince and a rose.

The play in French has been seen by 100,000 children Quebec during a tour that covered 60 communities.

The Week in Records

Madman Fits Mold Elton John Struck

By KING LEE
Colonist Staff

Elton John, who had a meteoric rise in the rock music scene about a year ago and hasn't been heard from for the last while, has made a reappearance with his new album, Madman.

The English singer-songwriter-pianist once again teams up strongly with writer Bernie Taupin to present a great set which fit the mold of his Elton John album, that is, heavily orchestrated and exceptionally smooth.

Madman is the opposite of his rather 19th-century, U.S.-West quality of the Tumbleweed Connection album which was such a smash.

John and Taupin have been described as two of the most important figures in contemporary music. This latest effort confirms that belief.

Hit LPs: Van Morrison's Tupelo Honey combines this singer's blues and jazz styling very well. Wild Night, When That Evening Sun Goes Down, Old, Old Woodstock, Moonshine Whiskey and Tupelo Honey are good ones.

The Great Blind Degree is Richie Havens' latest offering and it's not too bad. Tommy, from the Who's rock opera, Fire and Rain, Teach Your Children and What About Me are the exceptional numbers here.

Gayle McCormick does the soul trip well despite being white. It's a Crying Shame, her hit single, Natural Woman, Superstar, Rescue Me and Save Me deserve play.

Top 20 in Victoria

1.	Gypsies, Tramps and Thieves	Cher (1st last week)
2.	Theme From Shaft	Isaac Hayes (5)
3.	Peace Train	Cat Stevens (4)
4.	Desiderata	Les Crane (8)
5.	Imagine	John Lennon (2)
6.	Yo Yo	Osmonds (3)
7.	Two Divided By Love	Grassroots (6)
8.	Mammy Blue	Pop Tops (7)
9.	I Woke Up In Love This Morning	Partridge Family (10)
10.	Questions 67 and 68	Chicago (15)
11.	Easy Loving	Freddy Hart (11)
12.	I've Found Someone of My Own	Free Movement (17)
13.	Superstar	Carpenters (9)
14.	One More Mountain	Dr. Music (13)
15.	Absolutely Right	Five Man Electrical Band (20)
16.	It's A Crying Shame	Gayle McCormick (N)
17.	If You Really Love Me	Steve Wonder (16)
18.	Birds of a Feather	Raiders (14)
19.	Everybody's Everything	Santana (N)
20.	Stones	Neil Diamond (N)

(N) — Denotes new entry onto Top 20.

What's Next?

Tuesday — Victoria Conservatory of Music Chamber orchestra and soloists, St. Matthias Hall, 8:30 p.m.

Thursday — Los Indios Tabajaros, McPherson Playhouse, 8:30 p.m. (also Saturday).

Thursday — The Ecstasy of Rita Joe (UVic theatre department), Phoenix Theatre, 8 p.m. (through Nov. 27).

Friday — Music at Noon (UVic music department), McLaurin Auditorium, 12:30 p.m.

Saturday — Centennial Birthday Party (Victoria Conservatory of Music and Bastion Theatre), McPherson Playhouse, 1:30 p.m.

Nov. 21 — Victoria Symphony orchestra with cellist Tsuyoshi Tsutsumi, Royal Theatre, 3 p.m. (also Nov. 22 at 8:30 p.m.).

Crime Victims Aided by U.K.

LONDON (AP) — The British government paid more than the equivalent of $4.8 million to victims of violent crime in 1970, including a record $100,000 to a man in hospital for life.

UVIC THEATRE PRESENTS
THE ECSTASY OF RITA JOE
"A Powerful Canadian Drama" By GEORGE RYGA
Phoenix Theatre
Nov. 18-27 (Including Sunday)
Box Office open Nov. 15 at 10 p.m.
477-4821

MING'S KITCHEN
CHINESE FOOD DELIVERY
384-4323
800 YATES STREET

Elizabeth Fisher Junior Sec. School
CHRISTMAS FAIR
Friday, Dec. 10
XMAS GIFTS
BAKE SALE
SIDESHOWS
Stalls, Stalls, Stalls
Big Draw — 10-Speed Bike and other prizes.

MEMORIAL ARENA
SUNDAY
PUBLIC SKATING
2:30 - 4:15
and
8:15 - 10:00 p.m.

EXCELLENT REVIEWS FROM THE CRITICS
PATTON!
WINNER OF 8 ACADEMY AWARDS
Including BEST PICTURE BEST ACTOR
GEORGE C. SCOTT
KARL MALDEN
Widescreen Deluxe Color
Adults $1.50 Students $1.00 G.A. .75 Children .50
OAK BAY 2184 OAK BAY AVE 598-2213
One Show Nightly 7:45 Including Sunday Doors Open 7:15
Warning: Much swearing and coarse language. — B.C. Director.

THE ISLES B.C. LOST
PIG WAR ISLANDS
"... a light-hearted excursion through a delightful spangle of islands with a loving and well-informed guide." —Murray Morgan, Seattle Post-Intelligencer
"Definitive ... a masterly job ..." —Lucille McDonald, Seattle Times
"... a true chronicle ... told by a master ... there isn't a dull page in the whole book." —The Victoria Colonist
$10.95
Over 400 pages
Incl. maps, photos, drawings.
At Most Booksellers

Once You See
BILLY JACK
YOU'LL NOT FORGET THEM
TOM LAUGHLIN
DELORES TAYLOR
TECHNICOLOR
ADULT ENTERTAINMENT—Warning: Swearing and coarse language. —R. W. McDonald, B.C. Director
Sun. Matinee At 2:00 & 4:00
Evenings at 7:00 & 9:00
Coronet
836 Yates St. 383-6414

OPEN
24 HRS. EVERY DAY
MELROSE CAFE
Newly renovated and under new management, the Melrose Cafe offers fine service and excellent food in a friendly dining atmosphere.
Take Out Orders
603 YATES ST.
383-0715

OPEN SUNDAYS 5-9 P.M.
DINING WITH A DIFFERENCE
Gay Nineties Spare Rib House
WHERE KEN PEAKER and SHEILA
Play Your SING-A-LONG MUSIC
A SPARKLING ATMOSPHERE for
PERSONALIZED MUSICAL HAPPENINGS
World-Famous SPARERIBS — Full Dinner Menu
825 Burdett—CHERRY BANK HOTEL—385-5380
Check Our Prices for Banquets and Parties

SAANICH ORATORIO CHOIR
"GLORIA" ★ VIVALDI ★ HAYDN ★ PURCELL
Plus other sacred and classical works.
Conductor: Helmut T. Janzen   Organist: Jack Lanaghan
Soloists: Erika Kurth, Soprano; Arthur Welbe, Tenor; Elinor Bertram, Contralto; Ron Birmingham, Bass.
SUNDAY, NOV. 28 — 2:30 p.m.
METROPOLITAN UNITED CHURCH, Quadra & Pandora
SUNDAY, DEC. 5 — 3:00 p.m.
ST. MARY'S CHURCH, Ladysmith
TUESDAY, DEC. 7 — 8:00 p.m.
ST. AIDAN'S UNITED CHURCH, Cedar Hill X Rd.
Tickets: $2.00. $1.00 reduction students and O.A.P.
Obtainable at Western Music, 1108 Blanshard 382-3275.

BIRTH CONTROL — DISEASE CONTROL
WHY NOT DEATH CONTROL?
(Should We Officiously Prolong Human Life?)
A Panel Discussion featuring: ★ A Doctor ★ A Priest ★ A Lawyer
Questions and Answers
Everyone Invited   Collection
Sunday, November 14th — 7:00 p.m.
CENTENNIAL UNITED CHURCH HALL
612 David St.

The passionate story of a woman's bold and beautiful adventures in love!
METRO-GOLDWYN-MAYER presents A JOSEPH JANNI PRODUCTION
JULIE CHRISTIE
TERENCE STAMP
PETER FINCH
ALAN BATES
"FAR FROM THE MADDING CROWD"
NIGHTLY AT 8:00
Box Office Opens 7:45
FOX CINEMA

MOVIE GUIDE
The Last Man Alive . . . Is Not Alone!
CHARLTON HESTON THE OMEGA MAN
Adult Entertainment
CAPITOL
805 YATES—384-6811
Sun. at 3:20, 5:20, 7:15, 9:20
Doors Mon. and Tues., 6:30 p.m.
Feature 7:15, 9:20

20th Century-Fox presents
WALK ABOUT
Filmed in its entirety in the Australian wilderness
"AN EXCITING AND EXOTIC ADVENTURE!" —Judith Crist, NBC-TV
COLOR BY DELUXE
ROYAL
805 BROUGHTON—383-9711
Today at 3:05, 5:05, 7:05, 9:15
Monday Cont. from 1:00 p.m.
Golden Age 50c to 5:00 p.m.
Children — 50c

Something is after Jessica. Something very cold, very wet... and very dead.
"Let's Scare Jessica To Death"
Adult Entertainment
Plus
The Fear Of the Year
Dr. Terror's House of Horrors
TILLICUM Drive-In
BURNSIDE AT TILLICUM—382-7531
All Color Show
Gates 7:30 p.m.
Show 8:00 p.m.

Every Sunday — 10 a.m. to 5 p.m.
"SWAP and SHOP"
TILLICUM DRIVE-IN 382-7531

GEM Theatre Sidney
Patricia Neal
In Frank D. Gilroy's Pulitzer Prize winning
"the subject was roses"
Metrocolor
MONDAY NIGHT ONLY 7:45

Ballet Festival
EVERY SUNDAY at 2:15 P.M.
Nov. 14th "SLEEPING BEAUTY"
Leningrad Kirov Company
HAIDA
808 YATES STREET 383-4370
Doors Open 1:30 p.m.
Adults $2.00
Golden Age $1.00

The boys from RIP-OFF
THEY'VE GOT IT MADE...(well almost)
The Funniest Film of the Year
ADULT ENTERTAINMENT
WARNING—"Excessive use of swearing and coarse language." —B.C. Director
ODEON 2
780 YATES STREET 383-0513
Doors—1:15 p.m.
Shows—1:30, 3:00, 5:00, 7:00, 9:00.
Monday from 1:10

2 GREAT ACTION HITS!
GREGORY PECK SHOOT-OUT
PLUS
LLOYD BRIDGES in "Lost Flight"
ODEON 1
780 YATES STREET 383-0513
Doors 2:00 p.m.
"Shoot Out"—2:24, 5:55, 9:24
"Lost Flight"—4:03, 7:03

CLINT EASTWOOD
"PLAY MISTY FOR ME"
...an invitation to terror...
WARNING: — "Some swearing, coarse language." —B.C. Director
HAIDA
808 YATES STREET 383-4370
Sun. Doors—4:45 p.m.
Shows—5:00, 7:00, 9:00
Mon. at 7:00 and 9:00

Eve. Doors 6:45 p.m.
Shows 7:15-9:15 p.m.
Sun. Mat. Doors 1:15
Shows 1:30 - 3:30
AN ABSOLUTELY STUNNING FILM! A TOP NOTCH THRILLER!
UNMAN, WITTERING AND ZIGO
COUNTING HOUSE CINEMA 1
Corner of Broad and Broughton 383-3434

In everyone's life there's a
SUMMER OF '42
A Robert Mulligan/Richard A. Roth Production
JENNIFER O'NEILL · GARY GRIMES
ADULT ENTERTAINMENT
WARNING: — A lot of swearing. —B.C. Director
COUNTING HOUSE CINEMA 2
Corner of Broad and Broughton — 383-3434
Eve. Doors 6:45 p.m.
Shows 7:15 - 9:15

COMING SOON
TO THE
Coronet
Sherri and Billy were players in two different games. But they did the worst thing possible . . . .
THEY FELL IN LOVE!
FACE-OFF
A John F. Bassett Production
Starring Trudy Young, Art Hindle and John Vernon as Coach Wares.
Screenplay by George Robertson
Produced by John F. Bassett. Directed by George McCowan.
featuring George Armstrong and the Maple Leaf Hockey Club.
Coronet
836 Yates St. 383-6414

UN Visits

Peking Group Thanks Sponsors

NEW YORK (UPI) — The new Chinese delegation shored up its position Saturday with the bloc that ended its 22-year wait for entry into the United Nations, and its leaders prepared credentials for formal presentation to ailing Secretary General U Thant in the hospital.

A spokesman said high-ranking members were on a round of visits to the missions of all 23 countries sponsoring the UN resolution that ousted Nationalist China and gave the China seat to Peking.

The delegation head, Chiao Kuan-hua, opened the day with a visit of nearly two hours with the delegates from Pakistan. He or others already had paid respects to the missions of Albania, Romania, Nepal, Tanzania, Algeria, Yugoslavia, Cuba, Burma, and Iraq, and the visits continued throughout Saturday.

"He's a friendly, amiable man," said Chiao's chauffeur, Edward Whitman. "I haven't seen one frown on him since I started."

Chiao, who is vice-minister of foreign affairs of the People's Republic of China, and Huang Hua, deputy head of the delegation and China's permanent UN representative, will call on Thant today for the half-minute ceremony presenting Huang's credentials.

The secretary general is recovering from a bleeding peptic ulcer. He had not been permitted to receive visitors this week. The main body of the Chinese delegation arrived here Thursday in response to the Oct. 25 vote admitting Communist China.

Kao Liang, who headed the advance party preparing the way for the delegation and is its temporary press spokesman, said there were no plans for Saturday night: "You rest completely on Saturday night."

However, there were reports that the delegates were spending a good deal of time boning up on the proceedings of the current General Assembly session. Two delegation members were seen leaving the UN documentation section Friday with a pile of informative papers.

MEMORIAL SOCIETY ASSOCIATION OF CANADA

THE MEMORIAL SOCIETY OF B.C. IS A NON-PROFIT ORGANIZATION

Incorporated under the Societies Act in 1956, the Society now has over 50,000 members. 1,000 to 1,500 are joining from all over B.C. every month.

THE SOCIETY STANDS FOR:

- Simple, low-cost funeral services;
- No make-up, embalming or similar mutilation of the body;
- Encouragement of memorial-type services, without the body present, reflecting on the life rather than on the death of the deceased;
- Above all, dignity and respect for the dead.

Last year the Society's undertaker performed 2018 services for members, at an average all-inclusive cost of $229.83.

If the high cost of dying offends you, if you don't want your relatives to be swept with emotion into paying hundreds too much for your funeral, relieve them of this stressful decision. As a Society member you will receive forms which allow you to record your own wishes in the privacy of your home now, and file them with us for permanent reference.

Lifetime Memberships

$5 for individuals.

$10 for entire families.

Phone 385-5214 (24 hrs.)

or write

MEMORIAL SOCIETY OF B.C.

P.O. Box 685, Victoria

Office hours: 10 a.m.-2 p.m., at 227 Johnson St., Room 101.

At Gift-Time, Too

EDDY'S IS FOR EVERYBODY

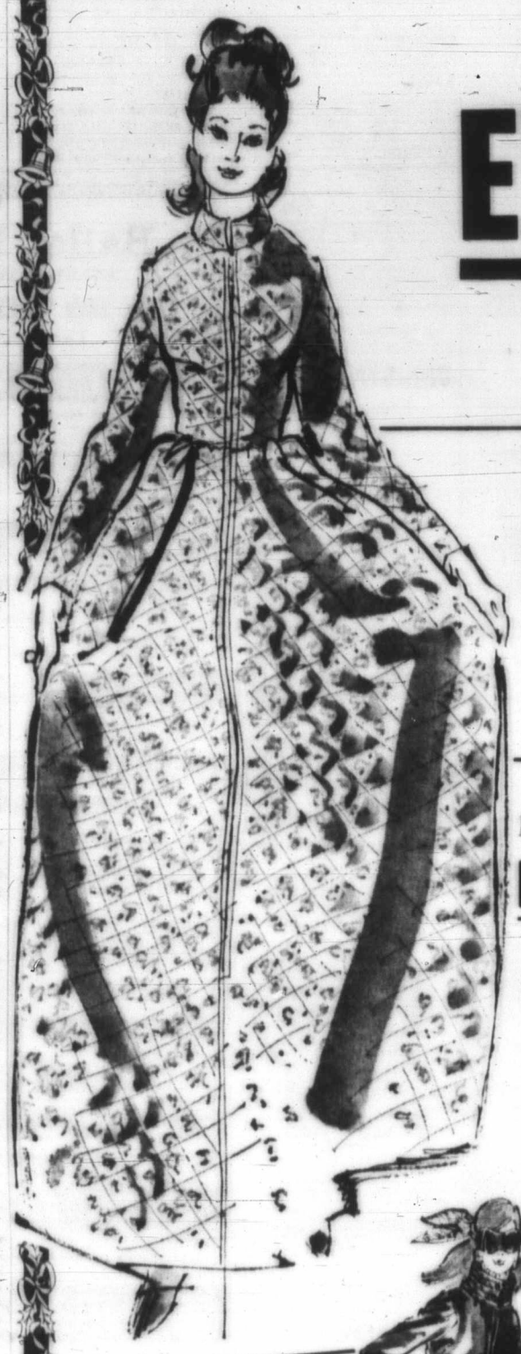

When you really want to please someone, give something to wear. Do yourself a favour and shop at Eddy's for best selection and budget-right prices. Many outstanding specials for yourself, too.

Everything in

HOUSECOATS!

Short and full length, quilted nylon and satins, orlon pile, brushed arnel, quilted cottons, nylons. Prints and plains, button, zipper, snap closings, also wrap arounds.

Small, Medium, Large and Oversize from **7.95**

Now's the Time to Shop for

Fur Fabric COATS

¾ or full length Fur Fabric coats. Borg, Cloud 9, Persota, assorted Animal prints, rail pile, minklette. Plain or fur trims. Sizes 8 - 44 from

30.00 to 115.00

PYJAMAS

Flannelette and Brushed arnel. Long and short gowns, pyjamas, terry jumpsuits, prints and plains. Small, Medium, Large and Oversize. From **3.95**

White Wet-Look

PANT COATS **29.95**

Sizes 10-18

2-Piece

PANT SUITS **27.77**

Pant suits in Fortrel. Plain slims with assorted jacquard print tops. Sizes 10 - 20. Reg. 39.95

New Shipment

PANT TOPS **6.88**

Polyester pant tops of bright gay prints; assorted styles. Sizes 10 - 18. Machine or hand washable. Ideal Christmas gift. Special

HOSTESS GOWNS AND HOT PANT GOWNS **15.95**

Floor length, prints, plains, fortrel, arnel, crepes. Sizes 5 - 22½. From

Easy to Pay for with

PLAN-A-COUNT

Remember, your FREE and EASY PLAN-A-COUNT is the best way to pay. Shop for fall clothing values and Christmas gift ideas where you enjoy this plan that means you pay . . .

NO Interest
NO Carrying Charges

SKI JACKETS **19.95**

Regular and Instructor length. 2 way zipper closings. Hoods and hidden hoods, white and colours. Sizes 8-14. From

Gift Ideas

FOR MEN

Downstairs

You'll be amazed at the terrific selection . . . overjoyed at the savings you can make when you shop for a MAN, downstairs at Eddy's.

CHILDREN'S Wear

Terrific Selection—Upstairs

Girls' HOUSECOATS and Culottes **1/3 OFF**

Warm, quilted cotton or nylon. Fully washable. Sizes 4-6x and 8-14. Reg. 5.98 to 12.98. Clearing

Girls' DRESSES
Dress and Pant Sets and Hot Pant Sets **1/3 OFF**

Fortrels, bonded orlon and bonded acrylic. Sizes 4-6x and 7-14. Reg. 4.98 to 12.98 Clearing at

for BABY

Diaper Sets
Dresses, Longie Sets

Stretch nylon, stretch cotton or orlon. Sizes 6-24 months. Reg. 2.98 - 6.98.

1/3 OFF

Girls' RAINCOATS **15.32**

Zip out orlon pile lining. Ideal for year-round wear. Pink, Royal, Turquoise. Sizes 4-6x. Reg. 22.98. Special

Girls' DENIM PANTS **1.99**

Assorted stripe patterns. Half boxer back, flare legs. First quality, Canadian made and guaranteed. Sizes 4-6x. Reg. 3.00. Special

Boys' Perma Press PANTS **3.32**

Denim pants, stripes, checks, tweeds, half boxer back, flare legs. Sizes 4-6x. Reg. 4.98. Special

Everything in **SHIRTS** **6.95**

Dressy and sporty, in plains, patterns, bold colours. Button and French cuff. Sizes 14 to 19½. From

KNIT SHIRTS and T-SHIRTS **6.95**

Plains and patterns in a wide variety of colours to suit every personality. Sizes small, medium, large and extra large. From

Wide Leather **BELTS** **5.00**

Fashionable new WIDE Leather BELTS in assorted colours. Smooth or textured in sizes from 30 to 44. From

GLOVES

In capeskin and deerskin. Lined and unlined. Choice of brown, black and tan; small, medium and large. Priced from **5.95 to 7.95**

Eddy's
FOR MEN WOMEN AND CHILDREN

OPEN 'TIL 9 P.M. THURS. and FRI.

ON, OVER & UNDER DOUGLAS

MORGAN H. and LOIS KERRY DRAKE
ARCHIE
LIL ABNER
JUDGE PARKER
BLONDIE
RIP KIRBY
POGO
MARY WORTH

OR

TS 29.95

ITS 27.77

PS 6.88

OWNS

GOWNS 15.95

Ideas FOR MEN

Downstairs

u'll be amazed at the rrific selection . . . over-ed at the savings you n make when you shop r a MAN, downstairs at dy's.

HIRTS 6.95

erns, bold izes 14 to

-SHIRTS 6.95

ariety of colours small, medium,

LTS

BELTS in assort- sizes from 30 to 5.00

and unlined. Choice of edium and large. Priced 7.95

OPEN 'TIL 9 P.M. THURS. and FRI.

MORGAN HI and LOIS KERRY DRAKE

ARCHIE

LIL ABNER

JUDGE PARKER

BLONDIE

HIP KIRBY

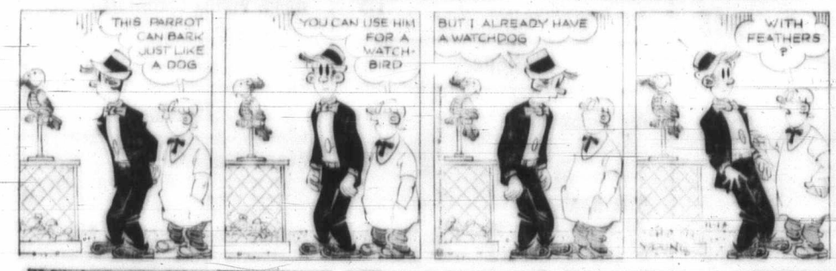

POGO

MARY WORTH

M.V. Chesnut

Lizzie Soaked?

BUSY LIZZIE (E. J., Saanichton)

Ordinarily, Impatient sultani is an unusually easy-going and trouble-free houseplant, and gets its nickname from the fact that it keeps on blooming busily over most of the year. In your case, where the flower buds drop off before they open, the most common cause is unhappiness at the roots.

This poor root action could be due to too much or too little water, uncongenial soil, exhausted soil, overdose of fertilizer or too small a pot. If you have not had much experience with houseplants, my guess is over-watering.

Feel the soil surface daily with the fingertips, but wait until it becomes definitely dry to the touch before giving more water. Never allow the drainage water to stand in the saucer.

★ ★ ★

GOOSEBERRY TREE (S.M., Victoria)

Gooseberries in standard or tree form, as advertised by some U.S. and German nurseries, are produced in very much the same way as standard or tree roses. The stock used is usually Ribes aureum, the Golden Currant.

While this yellow-flowered ornamental currant can be raised quite easily by cuttings, there is a tendency for the stem to develop a king, making a crooked "trunk" and an unsightly gooseberry tree. A better plan is to detach suckers rather than using slips, as these make much straighter stems.

When the currant stem reaches the desired height, it is either budded in June or grafted in January or February with the desired variety of gooseberry, usually with one of the large-fruited English dessert varieties.

★ ★ ★

RABBITS vs PANSIES (A.G., Maple Bay)

It is unfortunately true that Bugs Bunny seems to be even fonder of pansy foliage than he is of carrots. There are several very good repellents on the market under such brand names as Bunny Bar, No-Nib'l, ZIP and Skoot, and I suggest one of these be applied to the plants either as a spray or with a watering can.

These preparations are formulated principally for painting or spraying the bark of young trees and shrubs to keep them from being gnawed by field mice and rabbits, but I see no reason why one of them shouldn't be used on pansies. They are not poisonous, do not cause pollution, do no harm to plants and are even harmless to the mice and rabbits. They work by virtue of the extremely bitter taste they impart.

In the old days a similar bitter-tasting spray was made by simmering quassia chips in water, but it washed off in the rain and was nothing like as long-lasting as the modern repellents based on the chemical thiram.

★ ★ ★

CLIMBING OPHELIA (A.O'M., Nanaimo)

As you have discovered, this rose has a tendency to produce all its blooms on the uppermost part of the plant, leaving the lower portions of the wall or trellis unfurnished with flowers. I am afraid, though, that you may have done your rose a bit of no good by cutting it back so hard, as such drastic pruning will often cause a Climbing Ophelia to revert to bush form and lose its climbing habit.

Rather than drastic pruning, the best way to woo a reluctant climbing rose is to train all growths as close to the horizontal as possible, or to arch the canes with the tip of each shoot slightly lower than its base — a form of training known in France as l'arcure. This concentrates the sap in the middle section of the shoot, making for a better distribution of the flowers.

Art Buchwald

What the Butler Saw

The story concerning Aristotle Onassis' 170-clause marriage contract with the former Jacqueline Kennedy, as described by Onassis' chief steward, and denied by Mrs. Onassis' secretary, points up the hazard that only the rich must deal with. And that is:

"How does one find a faithful butler who has no desire to write his memoirs?"

★ ★ ★

By accident I happened to be in the office of a literary agent the other day, and his phone didn't stop ringing.

This is some of what I heard.

"Hello, yes, Jim, I was going to call you this morning. No, I couldn't find anyone else on the Onassis yacht who had anything to add to the chief steward's memoirs, but would you be interested in a book written by Elizabeth Taylor's former hairdresser?

"It's got some very juicy chapters in it. He was present when Liz cut Richard Burton's earlobe with her diamond ring. Right, I'll send you over the manuscript."

The agent hung up and the phone rang again. "Doubleday? George, thanks for returning my call. Remember the gardener I told you about who worked for Frank Sinatra? Yeh, the guy who was fired when they found him in a tree at midnight looking into Sinatra's bedroom.

"Well he's just written a book titled A Tree Grows at Midnight. It's told from the viewpoint of an outsider looking in on a world people rarely get to see. We're asking $100,000 advance. Okay, but give me your answer in 24 hours."

★ ★ ★

After the agent hung up he turned to me. "I've got one of Rockefeller's ex-upstairs maids writing a book on what went on in Rockefeller's basement when Happy was in Albany.

"And I have a ghost writer working with Henry Ford's ex-chauffeur on a book titled What Christina Ford did to Henry Ford when he got a better idea."

★ ★ ★

"That should sell. You seem to have a market for the ex-employees of very rich people," I said.

"We have a saying in the publishing business: 'In every ex-butler there's a memoir screaming to get out.'"

The phone rang again.

"Hello, ah yes, Mr. McMurtry at the Souffle Chef Employment Agency told me you would call. You worked for Ethel Kennedy as a cook? How long? Three weeks? That's marvellous. What have you got? She served red wine with fish at a dinner she gave for Andy Williams? How soon can you get over here? Good, and don't talk to anybody about this."

"I guess there's a lot of money in being a servant these days," I said.

"If you work for the right person at the right time, there is a fortune to be made. I just sold Putnam the biography of the man who used to clean Bebe Rebozo's swimming pool. It's titled Backwash at Key Biscayne."

"I'd buy that."

"I also have a deal cooking with one of ex-president Johnson's ranch hands who kept a diary of what happened during the opening of the Johnson Library in Austin."

"Juicy?"

"It's going to shake up a lot of librarians."

★ ★ ★

The phone rang again. "Hello . . . yeh . . . yeh. You were? Can you prove it? . . . And you're willing to talk about it? . . . You bet I'm interested. I'll see you at five."

"Who was that?" I asked.

"It's the gal who used to work for Martha Mitchell's answering service."

Sydney Harris

Thinks Aloud

Man's unique agony as a species consists in his perpetual conflict between the desire to stand out and the need to blend in.

★ ★ ★

It's almost unbelievable that one out of every three "housing starts" last year in the U.S. was a mobile home; through greed and stubbornness, the housing industry is changing the whole demographic structure of that country, and for the worse.

★ ★ ★

The poor and uneducated scorn and laugh at things that are foreign, while the rich and educated prize and praise them — but both are committing the same folly, that of judging a thing by its extraction instead of by its intrinsic worth.

★ ★ ★

Order that has to be maintained through force is doomed to ultimate defeat; only order obtained by concensus has survival value.

★ ★ ★

Every idea — no matter how good — that exists in isolation is a dangerous error.

★ ★ ★

The person who says "All moral laws are absolute" fails to understand the human predicament; but the person who says "All moral laws are relative" fails to understand the responsibility placed upon us by the human predicament.

★ ★ ★

It's odd that so many of the same people who are agitated about the "rights" of the foetus in the mother's stomach and oppose the "murder" of abortion, take so little interest in the subsequent welfare of the child after it is born into crippling poverty, unwantedness, or a social environment in which it cannot possibly thrive.

★ ★ ★

The irony in our confused and inequitous tax system is that if we could possibly devise a tax system that would operate with nearly perfect equality, we would not need to pay half the taxes we do now.

★ ★ ★

The paradox of pedagogy is that the subject most worth teaching is character — and this cannot be taught through formal pedagogy.

★ ★ ★

We can do good with all our soul, but not bad with all our soul — this is the primal meaning of the word "conscience."

★ ★ ★

Youngsters enjoy each other because they are healthy together; oldsters for the opposite reason.

★ ★ ★

A man isn't affluent until he stops having a "good suit."

Marilyn Beck

Old Ways Preferred

Jimmy Stewart likes the old ways better, particularly when it comes to movie censorship. "I don't see anything wrong with being told what we can and what we can't do, just as long as it's reasonable," says the filmland oldtimer. He looks back with longing upon the motion picture code as it was once administered by the Breen office and says, "If you showed two people in bed together, for instance, each party had to have one foot on the floor, but that didn't seem to hurt the pictures any."

As far as today's films, with all those bodies right there smack in the middle of the bed, well, Jim would do away with those easily enough. He said he would actually welcome "reasonable censorship" from the outside if the industry won't police itself. As for the current film rating system, "It has turned out to be an apparatus for making deals as to how many objectionable words you can say, or if you take an "X" you're allowed to make a stag movie. Now that the movies have been tagged by the public as a pornographic stage medium, parents won't let their children go to see them. And it's high time something was done about that."

★ ★ ★

Actress **Billie Whitelaw**, one of the leads in Universal's Frenzy, was in no frenzy to get married. She and **Robert Muller** became proud parents four years ago, and only last month they decided to legalize it all. The ceremony, Billie sends me words from Blighty, was quiet and small. They saw no point in making a big fuss out of the occasion.

Now CBS brass have extended their **Merv Griffin** replacement search to **Kay Ballard**. And wouldn't the Women Libers cheer if a comedienne got that coveted talk show spot!

★ ★ ★

Author **Irving Wallace** told me he had good reason to use the SS France as the setting for a chapter in his upcoming The Word novel. He's made 16 Atlantic crossing on that luxury liner, knows from memory each nook and cranny passageway.

★ ★ ★

Buddy Greco's got his New Year's Eve planned. He'll be singing for the celebration crowd in Honolulu. Before that date, Buddy hopes **Aaron Spelling** will page him to ABC for a Movie of the Week in which "El Greco" would play a singer who kills a doctor when told he's losing his voice.

PIXies © by Wohl

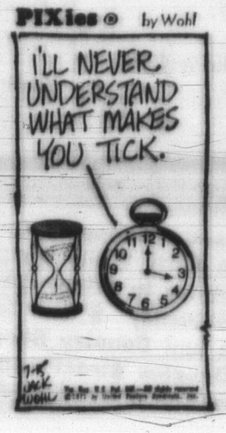

Teens' ¾ Length Coat
Double breasted with quilted lining. Two slash pockets in yellow plaid. Sizes 10 to 14x.
Reg. Woolco Price $35
$18

Boys' Casual Pants
Perma press in assorted styles and colours. Sizes 12 to 18.
Reg. Woolco Prices to 4.88
1.57 EACH or
2 for $3

Shotguns, Rifles
All guns and rifles discounted 10% or more. e.g. C.I.L. model No. 402 12, 20 or 410 gauge single shot.
Reg. Woolco Price 32.97 **$28**
e.g. Savage model 99C, .308 calibre.
Reg. Woolco Price 179.97 **$160**
e.g. — Cooey model 39, .22 cal. single shot.
Reg. Woolco Price 25.87 **$22**
Quantities on some models limited to one or two only.

Mobo Pony Cart
Pedal action power. Metal wheel horse with steering handle and wooden passenger seat.
Reg. Woolco Price 39.95
$20

Flannelette 36" Wide
Floral, children's patterns. A wide variety of colours.
Reg. Woolco Price .62 yd.
2 yds. $1

Gourmet Cookware
Bean pot, Reg. Woolco Price 5.44 ... $3
Casserole, Reg. Woolco Price 5.54 ... $3
Frypan, Reg. Woolco Price 1.37 ... $1

Flower Bouquets
Beautiful colours of sweet bunches, bunny bunches, bunny tails, starflower bunches, pampas grass or long stem rattails and cattails.
Reg. Woolco Price .99
2 for $1

Woolco Town & Country

DOLLAR DAYS

TWO DAYS ONLY — MONDAY and TUESDAY

Ladies' Wear

Ladies' Arnel Jersey Dresses
Wide selection of Fall prints. In sizes 10 to 18.
Reg. Woolco Price 14.88 **$12**

Ladies' Stretch Denim Slims
Flared leg with contrasting stitching. Navy Blue in sizes 8 to 18.
Reg. Woolco Price 812 **$10**

Ladies' 100% Acrylic Pullovers
Long sleeves with mock turtle neck. Mauve, Brown, Blue. Sizes 36 to 40.
Reg. Woolco Price 6.68 **$6**

Ladies' Panty Girdle
Nylon lycra with elasticized lace trim. White only in M.L.XL.
Reg. Woolco Price 3.47 **$3**

Women's Oversize Shift Gowns
Cosy flannelette with smocked yoke. Pink and Blue.
Reg. Woolco Price 3.47 **$3**

Ladies' Opaque Bikinis
Opaque nylon tricot with lace trim and zipper front. Sizes S.M.L.
Reg. Woolco Price .93 **2 for $1**

Ladies' Half Slip and Bikinis
Matching set in floral arnel. Pinks, Blues and Purples in sizes S.M.L.
Reg. Woolco Price 3.67 **$3**

Ladies' Pant Suits
100% stretch nylon, machine washable with button or lace front. Sizes S.M.L.
Reg. Woolco Price 7.83 **$6**

Girls' 100% Nylon Dresses
Machine washable in Blue, Orange, Green in sizes 8 to 14.
Reg. Woolco Price 3.76 **$3**

Girls' Stretch Nylon Slims
Flare leg. Green, Navy and Brown in sizes 8 to 10 and 12 to 14.
Reg. Woolco Price 4.47 **$4**

Hosiery - Accessories

Ladies' Scarves
100% Acrylic in checked, striped and solid colours.
Reg. Woolco Price $1 **3 for $1**

Ladies' One-Size Nylons
Super Stretch fits sizes 9 to 11. Beige, Spice and Taupe.
Reg. Woolco Price .39 pair **3 pairs $1**

Ladies' Panty Hose
Sheer seamless stretch in beige, white and spice. Sizes S.M.L. XL.
Reg. Woolco Price .77 **3 pairs $1**

Ladies' One-Size Panty Hose
Fits 90 to 150 lbs. In colors of Beige and Spice.
Reg. Woolco Price .88 pair **2 pairs $1**

Men's Dress Hose
Stretch nylon, machine washable. Black, Green, Gold and Wine. In sizes 10 to 13.
Reg. Woolco Price .66 pair **2 pairs $1**

Men's Cotton Hankies
5 per package. White only.
Reg. Woolco Price .88 pkg. **2 packs $1**

Men's Blended Dress Hose
Nylon and Banlon with rib knit. Black, Navy, Gold and more. Sizes 10 to 13.
Reg. Woolco Price .77 **2 pairs $1**

Children's, Infants' Wear

Girls' Hot Pant Dresses
Orlon knits with 3 styles to choose from with button or zipper front. Short sleeve, cuff or regular hot pant. Red, Mauve, Green. Sizes 4 to 6x.
Reg. Woolco Price 6.74 **$5**

Girls' 100% Acrylic Cardigans
Raglan sleeves, patterned front and machine washable. Red, Blue, Yellow and White in sizes 4 to 6x.
Reg. Woolco Price 3.87 **2 for $5**

Men's and Boys' Wear

Men's Sport Shirts
Permanent press with long sleeves and in plain shades of Gold, Green, Brown, Blue and Red. Sizes S.M.L. XL.
Reg. Woolco Price 3.87 **$3**

Men's Nylon Knit Shirts
Long sleeves in bold stripes of Navy, Lime, Burgundy and Brown. S.M.L.
Reg. Woolco Price 4.87 **$4**

Men's Casual Pants
Permanent press GWG slacks with continental waist. Green, Brown, Blue and also Bronze. Sizes 30 to 38.
5.77 Pair or **2 pairs $11**

Boys' Casual Jackets
Smart Fall styling with cadet collar and raglan sleeve. Green, Brown, Beige in a broken size range.
Reg. Woolco Prices to 6.88 **$3**

Boys' Sport Shirts
Permanent press with long sleeves. Plain shades of Blue, Coral, Brown, Gold and Cherry. Sizes 8 to 14.
Reg. Woolco Price 2.88 **$2**

Jewellery

Clear Plastic Umbrellas
Perfect for young misses and ladies alike. Small floral design in various colours.
Reg. Woolco Price 1.57 each **$1**

"Arts" Cuff Link Sets
Handsomely carved cameo style cuff links with a difference. Designs include figurines, warrior heads, eagle heads and others. Gift boxed.
Reg. Woolco Price 4.49 **$3**

Salad Bowl Sets
Two different styles, one in criss cross woven wood design, the other is imitation light wood. Sets include four serving bowls, salad bowl and serving pieces.
Reg. Woolco Price 3.88 **$3**

Fondue Sets
Available in Avocado, Orange and Mustart colours. Set includes 2-qt. pot, stand, burner and tray **$3**

Audition AM/FM Portable Radio
Luggage style stitched vinyl cabinet with telescopic antenna and carrying handle. Operates on batteries or convenient house current. Fully guaranteed.
Reg. Woolco Price 28.88 **$23**

Camera Dept.

Mallory Cassette Recorder
Highest quality Mallory Cassette Recorder, features AC operation, or battery, has provision for connecting an external speaker for richer sound. Comes complete with Mallory Duracell batteries and Duratape cassette tape.
Reg. Woolco Price 48.97 **$38**

Fuji 126 Cartridge Slide Film
Drop-in cartridge loading; sharp Fuji color film. 20 exposures per cartridge load. Price includes processing.
Reg. Woolco Price 2.76 **2 for $5**

Woolco 126 Cartridge Color Print Film
Drop-in cartridge loading color print film. 12 exposures per load, stock up now for Xmas and avoid the rush.
Reg. Woolco Price 1.09 **3 for $3**

C120 3m Cassette Tape
12 minute, 3m cassette tape, featuring Scotch low noise, back treated fine recording tape.
Reg. Woolco Price 4.37 **$4**

135mm—F3.5 Miranda Lens
Preset telephoto lens, with T2 mount enabling user to adapt to many current single lens reflex cameras on the market.
Reg. Woolco Price 38.97 **$28**

Luggage Dept.

Flight Bags
Vinyl covering. Large interior compartment.
Reg. Woolco Price 9.99 **$9**

Cedar Lined Chests
36" x 20" x 20". Blue vinyl covering. Great gift idea.
Reg. Woolco Price 39.95 **$35**

Sporting Goods Dept.

Shotguns
Double barrel, side-by-side, 12 gauge. 28" barrell, full and modified.
2 only—3" magnum.
Reg. Woolco Price 99.97 **$80**
1 only—2¾" standard.
Reg. Woolco Price 99.97 **$70**

Rifle Cases
Full zipper opening, plaid melton lined vinyl rifle case with handle and carrying sling. Full range of sizes. Ideal Xmas gift.
Reg. Woolco Price 6.99 **$6**

Shot Shells
12 gauge, 2¾" short shells in 2, 4, 5, 6, 7½ or 9 shot.
Reg. Woolco Price 2.47 **$2**

Archery Set
Model No. 226 intermediate archery set consists of 46" straight low, three arrows, arm guard, finger tab and target.
Reg. Woolco Price 6.97 **$6**

Coleman Heater
3,000 B.T.U. heater lights instantly, no preheating. Ideal for hunters and fishermen. For boats and campers or have in the house in case of power failure.
Reg. Woolco Price 19.97 **$18**

Appliances

RCA Stereo
Cube form stereo with casters, 2 separate Four-speed automatic changer **$235**

12 Cu. Ft. Brentwood Freezer
5-year guarantee. 1 basket. Available in white, avocado or harvest gold. Lifetime guarantee on inner liner against rusting out.
Reg. Woolco Price 184.97 **$175**

RCA Stereo
Modern cabinet styling. 2 detachable speakers. Solid state AM-FM chassis. 4-speed BSR automatic changer **$295**

RCA Stereo
Striking new "Cube Stereo" cabinet. Two separate speakers. All solid state AM-FM chassis. 4-speed BSR automatic record changer.
Reg. Woolco Price 259.97 **$255**

GSW SF 23 Freezers
Counter balanced lid lock and key. Safety indicator light. One-year parts and labour guarantee and 5 years on sealed compressor. 3 baskets and 2 dividers included.
Reg. Woolco Price 239.97 **$230**

GSW SF 15 Freezers
Counter balanced lid lock and key. Safety indicator light. 1 basket and 1 divider included. One-year parts and labour warranty, also 5 years on the sealed compressor.
Reg. Woolco Price 199.97 **$189**

AGS 12" Black and White TV Set
Wired-in jack for earphones. Separate UHF and VHF portability. Built-in antenna.
Reg. Woolco Price 119.97 **$99**

Gigantic Broadloom Sale!

Broadloom Fantastique
100% nylon, random tip sheared leaf design. 12' wide. Permanently bonded high density rubber backing. No separate underlay required. Colours of Avocado, Bittersweet, Gold, Moss Green, Straw and many more.
Reg. Woolco Price 9.95 sq. yd. **Sq. Yd. $6**

12' Villa Broadloom
Kodel polyester shag. An extra-thick heavy weight shag with amazing cleaning properties. Double jute backing. Avocado, Gold and Bittersweet.
Reg. Woolco Price 12.95 sq. yd. **$8**

Highland Twist Broadloom
12' width and has double jute backing. A true carpet of distinction available in colorful Festive Orange.
Reg. Woolco Price 10.95 sq. yd. **Sq. Yd. 8.49**

Candies

Meirs' 5-lb. Box Chocolates
Selection chocolate. Delicious to the last one.
Reg. Woolco Price 5.99 **$3**

Wagon Wheels
Chocolate coated biscuits individually wrapped.
Reg. Woolco Price .53 **2 for $1**

Pic 'n' Mix
Assorted mints, fruits, carmals and butterscotch.
Reg. Woolco Price .65 lb. **2 lbs. $1**

Toys

Stratego
An ideal war game based on strategy and manoeuvrability. For ages 9 to adult.
Reg. Woolco Price 6.56 **$6**

Brentwood 16" Trike
Banana seat with rear guard brake and light on handle bar.
Reg. Woolco Price 28.88 **$22**

Giant Racer
Pedal action with front steering control and rubber cupped wheels.
Reg. Woolco Price 29.95 **$28**

Shuttling Ferry Boat
Small wheeled toy that is great fun for the kids.
Reg. Woolco Price 6.86 **$5**

Action Hockey Game
The fast action of professional hockey. Pick your team and play to win.
Reg. Woolco Price 16.88 **$14**

Doll Beds
Sturdy steel construction. Satin mattress with lace canopy.
Reg. Woolco Price 9.96 **$7**

Easy Bake Oven
Bakes with two ordinary electric light bulbs. Enclose cooking chamber.
Reg. Woolco Price 18.86 **$13**

Stationery

Big Value Pads
First quality writing pad. Wide ruled.
Reg. Woolco Price .56 **2 for $1**

Rite Napkins
250 serviettes per bag. Pink, Blue and Yellow.
Reg. Woolco Price .58 **2 packs $1**

Cashmere Tissues
4 rolls per pack. Green, White, Yellow or Blue. Limit: 6 packs per customer.
Reg. Woolco Price .46 **3 packs $1**

Kleenex Towels
The problem drinker. 2 rolls per pack. Blue, Green, White. Limit 4 packs per customer.
Reg. Woolco Price .58 **2 packs $1**

Rustcraft Christmas Cards
Beautifully designed cards perfect for warm Christmas greetings.
Reg. Woolco Price 1.25 **$1**

Lamps - Pictures

Table Lamps
Assorted table lamps with silk shades. In attractive white and gold tone. Approx. height 32".
Reg. Woolco Price 39.88 **$17**

Velvet Painting
5 only to choose from. Hand painted velvet.
Reg. Woolco Price 79.88 **$69**

Fabrics - Bedding

Feather Pillows
Pure white goose feathers and down filled, sanitized, zipper closure.
Reg. Woolco Price 10.94 **$9**

Camtex Bedspread
Size: 72"x100". Colours of Desert Orange, Chocolate Brown, Autumn Gold.
Reg. Woolco Price 6.89 **$6**

Poly Jacquard Crepe
Width 44-45". Colours of Navy, Black, Red, Pink, Turquoise, Brown, Orange, Jade and Green. Suitable for blouses and dresses.
Reg. Woolco Price 5.99 **$3**

Christmas Shop

Mini Light Set
50-light set with mini bulbs. Choose from Blue, Red or multi colours.
Reg. Woolco Price 4.97 **$4**

Leisure Craft Spray Paint
For styrofoam. Festive decorations and hobby crafts. Choose from Silver, Gold, Red or Green.
Reg. Woolco Price 1.39 **$1**

Holly Garlands
Beautiful 9' holly garland in Green with Red berries.
Reg. Woolco Price 1.97 **$1**

Party Hangers
Choice of bells, garlands, trees and many hanging chandeliers. Beautiful colours to match any occasion.
Reg. Woolco Price 1.20 to 1.59 **$1**

Housewares

Woolco Brand Spray Starch
With added silicones. 23-oz. can.
Reg. Woolco Price .67 **2 for $1**

Mugs
Assorted styles. Have your morning coffee in one of these colourful mugs or buy some for gift giving.
Reg. Woolco Price .47 **4 for $1**

Dema Viking Stemware
Set of 4 glasses per pak. Consists of sherry, liqueur, cocktail, wine and water goblet.
Reg. Woolco Price 1.87 **$1**

Hardware

Beach Tool Box
Large sturdy box, small parts tray, solid one-piece hinge.
Reg. Woolco Price 9.47 **$8**

Child's Thermos Lunch Kit
Complete with 10-oz. bottle. Colours of Orange, Light Brown, Turquoise.
Reg. Woolco Price 3.59 **$3**

Meyer Blink Light
Powerful with flasher, quality aluminum lantern. Uses 4 "D" cells.
Reg. Woolco Price 2.99 **$2**

Berma Propane Torch
Instantly heats, cooks, lights and repairs. Fits all torches and appliances.
Reg. Woolco Price 6.33 **$5**

Garden Centre, Pets

Grecian Planters
Beautiful floor planters with plastic pot liner. Choose from Red or Ivory with Gold trim. 18" x 11½".
Reg. Woolco Price 19.97 **$15**

Exotic Grasses
Choice of long stem wheat, long stem grass, long stem angel coves, sunburst bouquet.
Reg. Woolco Price 1.97 **$1**

Woolco's Own Junior Starter Aquarium Sets
Ideal gift for the fish hobbiest.
Reg. Woolco Price 10.99 **$10**

Personal Shopping Only, Please!
Shop Early While Quantities Last!
Open Monday to Friday 10 a.m. to 10 p.m.
Saturday 9 a.m. to 10 p.m.
Town and Country Shopping Centre
Douglas Street and Saanich

Because We're a Department Store...
WE'VE GOT EVERYTHING YOU COULD WANT
And Because We're Woolco
YOUR SHOPPING COSTS YOU LESS!

Continuous Progress: Classroom Trial

By BARBARA McLINTOCK
Colonist Reporter

Robert is nine years old and registered in a Grade 4 class—also called Year 4 — at a Victoria elementary school.

Like most youngsters, though, his academic development has not progressed evenly year by year.

He's a keen and avid reader and can now understand the Grade 6 reader with ease. He enjoys the Grade 5 social studies books.

But his arithmetic is weak, and he struggles hard to do the work some children were doing at the end of Grade 2.

Ten years ago, despite his own development, Robert would have spent nearly every hour of the school day doing Grade 4 work with a group of Grade 4 students.

Frustrated

He might well have been bored in the reading and social studies periods because they were too easy for him. And he would certainly have been frustrated in arithmetic when he could not understand the work his classmates seemed to grasp so easily.

But today Robert, though registered in a Grade 4 class, is doing his reading out of the Grade 6 reader — and out of library books at a Grade 6 level.

He's answering the questions in the Grade 5 history workbook.

And he's getting special help from his teacher in arithmetic as he finishes his Grade 2 book and starts the Grade 3 one.

Blanket Term

The reason for the change is that Robert attends one of several Greater Victoria elementary schools which are trying a program of continuous progress — each child moving through the school curriculum at his own rate, instead of having to cover a certain amount of material in each subject in each 10-month school year.

Wiens
. . . lot of explaining

Continuous progress is a blanket term which covers a wide variety of specific programs schools are trying, director of education Dr. John Wiens said in an interview.

It's closely related to the idea of individualized instruction, where children are taught in smaller groups than their whole class according to their differing levels of accomplishments and needs.

And it's closely related to the abolition of grades at the elementary level — although grades remain, and will probably continue to remain, an administrative necessity, Wiens said.

Expect Marks

Parents can sometimes be a problem in carrying out a program of non-gradedness because they often don't understand what the school is trying to do, Wiens said.

"It's not their fault, the idea was completely unheard of when they went to school."

"But it means that we have a lot of explaining to do to them so they'll understand and help us as much as possible."

Many parents, he said, want to know exactly how well their children are doing in school — and they expect percentage marks or at least letter grades, to tell them this.

"They find it hard to understand that we are getting away from the idea of graded-step marking, and that their children are only being graded as satisfactory or unsatisfactory."

But, Wiens emphasized, continuous progress programs can also be developed in the ordinary classroom, and can work well there.

An ideal continuous progress program, he said, would include all these features, but so far there are no ideal ones in Victoria.

In fact, Wiens has seen only one class of children he believes really had the continuous progress idea working about as well as it could. That was in Toronto, and the class had been established a long time, he said.

Slow Process

Changing even one class, from the traditional lock-step system — where children were divided rigidly according to age and average academic progress — to the free system of continuous progress is a long, slow process.

So Wiens said, different Greater Victoria district schools are experimenting with different small pieces of the complex overall change necessary.

McKenzie elementary is trying to break down the great lumps of material to be taught in each grade into much smaller units, so the children can move from unit to unit, instead of from grade to grade.

Fairburn elementary is working out the complex recording system necessary for continuous progress. When the children move from one teacher to another, it is important the new teacher knows what level the children are each at in each subject.

Description

A third school — Quadra elementary — is holding parents' meetings to try to acquaint the parents of their children with the new system, in which they cannot say that their child got three A's and two B's on his report card. Nor even that he's in Grade 5.

Throughout the district, letter or percentage marks on report cards have been replaced with descriptive comments by the teachers, telling parents their children's strengths and weaknesses.

Behind the changes, said Wiens and supervisor of primary instruction Harold O'Donnell, was a basic change in the assumptions schools were making about children.

Before, they said, the basic assumption was that children wouldn't learn anything unless they were made to, that they were generally somewhat lazy and didn't like school or working.

But Wiens said he believed "that all children underneath like to learn. They have a natural curiousity.

A Failure

One of the things that often goes wrong, O'Donnell said, is that a child who is slower at understanding things than others in his classroom comes to think of himself as a failure, as stupid, as unable to learn.

This way many more children can stay with their friends the same age instead of being held back because of their inadequacies in some subjects.

However, there are still those who end up a year or more behind in that they take four years to do three years work — or a similar arrangement.

It also helps children who are slow in some subjects to move quickly and gain success in others in which they are good, Wiens said.

Transition

But the continuous progress idea is not without its problems.

One of the hardest to overcome, Wiens and O'Donnell said, is the transition between continuous progress at the elementary level and the structured graded system of the high school.

There have been experiments made at the high school level in Greater Victoria with continuous progress in single courses. But generally the pressures on high school students to pass university entrance examinations have prevented it from being a success there.

There is also a problem when the child who has been moving at differing rates in various subjects through elementary school, must suddenly be up to Grade 7 standard in each subject to move on to junior high.

Extra Time

In these cases, O'Donnell said, the teacher usually tries to let the student spend extra time on the subject in which he is behind and to give him extra help in it.

O'Donnell pointed out that some children too do not like the idea of continuous progress. "They like the security of knowing exactly how well they're doing — especially the good students."

But no matter what the problems, Wiens said, the system appears to those in the Greater Victoria district to have enough merit to be more widely used.

The administration and many schools intend to keep working to make continuous progress more effective.

Open-area classrooms like this give flexibility

DRAPES
20% OFF
REGULAR PRICES
RENFREW FAIRFIELD
Your Professional
DRY CLEANERS

SHIRTS
Professionally Done
Each 35¢

PHONE
382-3938 - 384-4641
1012 YATES
"Latkos Needles & Fabric Shop"
249 COOK ST.

RENFREW FAIRFIELD CLEANERS
FREE PICKUP AND DELIVERY

LUNDS
IMPORTANT
ANTIQUE AUCTION
See Page 53 for particulars
LUNDS AUCTIONEERS & APPRAISERS PHONE 386-3308

DISPENSING OPTICIANS
After Five
A Little Sparkle
Goes a Long Way
At Cocktails, Dinner or Theatre—attractive Glasses add sparkle to your appearance and GLOW to your personality. We have frames that are exotic—exciting or classic refinement.
Come in and see them
Prescription Optical
FIVE OFFICES TO SERVE YOU
Where Prices Are ALWAYS Reasonable

THE
London Silk Co.
Presents
A Special Sale for
CHRISTMAS SEWING
20% to 33⅓% OFF
Regular Prices

Viyella from Britain
Hand Crafted Silks from India
Satins from France
Synthetic Sheers from Italy
Velvets from France, China and England
Glitter Knits from Switzerland
Brocades from France
Wools from around the world

REMNANTS OF VARIOUS DESCRIPTIONS
No Phone or Mail Orders, Please
Serving Vancouver Island for over 38 years
1430 Douglas St. Tel. 382-1125

All work 100% guaranteed
Protein Perms
Clip Coupon
This Coupon Saves You $5
Good Mon., Tues., Wed. and Thurs., ONLY!
To prevent congestion, in our Salon on the Weekend get your perm on a Monday, Tuesday, Wednesday or Thursday! The best possible up-to-date service at prices everybody can afford. 7 top stylists to serve you. Holders of many awards. Experts in modern scissor cutting.
House of Beauty
1040 FORT (Safeway Plaza)
592-2464

Engagements and Weddings

Engagements

Lyons — Deane

Mr. and Mrs. Walter Clegg Neilson, of West Vancouver, B.C., announce with pleasure the engagement and forthcoming marriage of their daughter, Nancy-Jean Lyons to Mr. Michael John Deane, son of Mr. and Mrs. John Macklin Deane, of Victoria.

The wedding will take place on the 23rd of December, 1971, in St. Monica's Anglican Church, West Vancouver, B.C.

Smith — Seward

Mr. and Mrs. Erith M. Smith, 924 Wilmer St., wish to announce the engagement of their youngest daughter, Valerie May, to Mr. D. Roger Seward, son of Mr. and Mrs. O. C. Seward of St. Joseph, Missouri.

The marriage will take place at 2 o'clock, December 18, 1971, in St. Matthias Anglican Church, with Reverend W. E. Greenhalgh officiating.

Miss Smith and Mr. Seward are members of the touring Disney on Parade company.

Russell — Gomez

Mr. and Mrs. John Russell, 2836 Cadboro Bay Road, are happy to announce the forthcoming marriage of their eldest daughter, Suzanne Patricia, to Jose Luis Gomez, only son of Mr. and Mrs. J. Gomez, of Victoria, B.C.

The wedding will take place December 4, 1971, at 7:30 p.m., in St. Matthias Church. Reverend W. E. Greenhalgh officiating.

Baker — Currey

Dr. and Mrs. J. Brace Baker, 2360 Nottingham Road, are pleased to announce the forthcoming marriage of their younger daughter, Mary Ruth, to Mr. Kenneth John Elliot Currey, son of Mr. and Mrs. Bernard Currey, 2943 Foul Bay Road.

The wedding will take place on December 17, 1971, at 7:00 p.m., in Emmanuel Baptist Church.

Hurst — Oliver

The engagement is announced of Mary Louise Hurst, of 4317 Shelbourne Street, to Mr. Jack Stephen Oliver, of 804 Darwin Avenue.

The wedding will take place on Friday, December 3, 1971, at 8 p.m. in First United Church Chapel. Reverend Robert A. Parls officiating.

Weddings

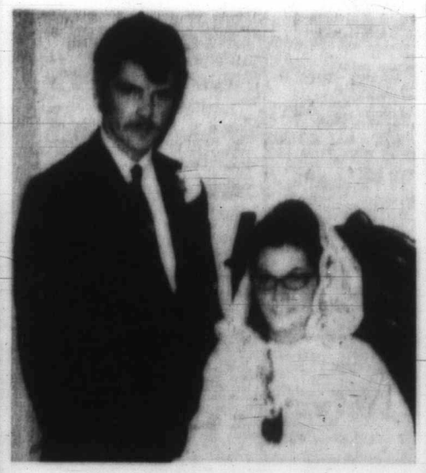

Kennedy — Peter

Reverend A. E. King officiated at a double ring ceremony in the Metropolitan United Church Chapel, October 9, 1971, at 3 p.m., when Sandra Irene Peter, daughter of Mr. and Mrs. H. W. Peter, Chemainus, B.C., exchanged wedding vows with Keith Alexander Kennedy, son of Mr. and Mrs. G. B. Kennedy, Victoria, B.C.

Given in marriage by her father, the bride wore a floor-length empire gown of peau de soie, accented with long sleeves and high collar trimmed in lace. The dress was complemented by a floor-length white lace coat which formed a short train. A lace hood completed the Spanish style. Her cascade bouquet was of yellow roses and petaled carnations. The only jewelery worn was a gold locket necklace, a gift of the groom. Matron of honour Mrs. Barbara Kennedy, sister of the bride. Bridesmaid Miss Nina Larsen and Junior Bridesmaid Miss Diane Peter, niece of the bride, wore identical mauve floor-length empire style dresses with white trim. White mums accented their hair. They carried bouquets of white mums and mauve accents. Best man was Mr. Gordon Kennedy. Mr. Jim Peter, brother of the bride and Mr. Ted Kennedy, brother of the groom ushered the guests.

Reception followed at the Tally-Ho Travel Lodge. Mr. Jim Balmforth proposed the toast. The bride chose for her going away outfit a light blue two-piece suit, matten accessories, and a corsage of yellow roses. Out-of-town guests were Mr. and Mrs. Eric Pickthall, Campbell River, B.C., Mr. and Mrs. Jim Peter and Diane, Richmond, B.C., Mr. and Mrs. Ken Peter, Marysville, B.C., and Mr. and Mrs. Len Smith, Antioch, Calif.

Zak — Groves

Reverend J. R. Allan officiated at a lovely double ring ceremony in St. Aidan's United Church, October 23, 1971, when Lynn Frances, daughter of Mr. and Mrs. Jack Groves, Victoria, exchanged wedding vows with James Brian, son of Mr. and Mrs. Henry Zak, of Coleman, Alberta.

The bride given in marriage by her father was lovely in a floor length gown of white crepe with lilly point sleeves. A pearl tiara held her flowing veil. She carried red roses and white carnations. The bride was attended by her Matron of Honour, Mrs. Elaine Dillebough and Miss Marilyn Groves, sister of the bride, was bridesmaid. They wore identical mini dresses of pink flowered voile and carried cascade bouquets of pink carnations with white shasta mums. Mr. Bob Zak, brother of the groom was best man and ushers were Messrs. Rick Reid and Jim Tarbuck.

A reception followed at the Gordon Head Recreation Centre. Mr. Harold Penney gave the toast to the bride. For her going away outfit, the bride chose a three-piece purple pant suit. The happy couple left for a honeymoon trip through the western states and Canada.

Among the numerous out-of-town guests were, Mr. and Mrs. Henry Zak, Mrs. Vera Groves, Calgary, and Mr. and Mrs. Ennis, Coleman, the bride and groom's grandparents, also many others from Coleman, Blairmore, Edmonton, Calgary and Vancouver, Surrey and Duncan.

Sholchet — Stephenson

Mr. and Mrs. Edwin Stephenson, of 3510 Kilgary Place, are happy to announce the marriage of their elder daughter, Jocelyn Ann to Dr. Wm. Neil Sholchet, son of Mr. and Mrs. Isaac Sholchet, of Toronto.

The young couple were united in a civil ceremony which took place November 5, 1971.

Dr. and Mrs. Sholchet are currently residing at 539 Linden Avenue, Victoria.

Rates for publication of Wedding or Engagement Notices, with or without pictures, available on request from the Advertising Department. (special forms to assist you in writing copy also available.) Copy for weekend editions should be in the Victoria Press office no later than 5 p.m. the Wednesday prior to publication date.

BUSINESS OFFICE OPEN
8 a.m. to 5:30 p.m. Monday to Friday.
(Closed Saturday and Sunday)

Make Classified a Reading Habit

386-2121

CLASSIFIED ADVERTISING

Vancouver Island's Largest Shopping Centre in Print

386-2121

TELEPHONES AFTER-HOURS
11:30 p.m. to 7 a.m.
Editorial, 383-4509
383-8300
Sports, 383-7000
Circulation, 383-0725

BOX REPLIES

All replies to private box numbers available from 8:00 a.m. to 6:00 p.m. Monday to Friday inclusive.

Victoria Press Box numbers available on request. Charge $1.00.

OFFICE HOURS

Classified Counter, 8:00 a.m. to 6:00 p.m. Business Office, 9:00 a.m. to 5:30 p.m. Monday to Friday inclusive.

• • •

CLOSED SATURDAY

• • •

TELEPHONE HOURS

8:00 a.m. to 8:00 p.m. Monday to Saturday inclusive.

• • •

CLASSIFIED COPY DEADLINES

Regular classified advertisements may be placed at the counter, 8 a.m. to 5:00 p.m. on the day prior to publication, Monday to Friday inclusive. By telephone, 8:00 a.m. to 5:00 p.m. Monday to Saturday inclusive.

All classified semi-display copy must be in the possession of Victoria Press Ltd., 2631 Douglas Street, by 4:00 p.m. on the day prior to publication, with the exception of that copy for Sunday Colonist must be in by 4:00 p.m. Friday.

FULL COVERAGE CLASSIFIED RATES

AGATE TYPE ONLY

One day, 8c per word per day.
Three consecutive days, 7c per word per day.
Six consecutive days, 6c per word per day.
Agate headings and white spaces can be charged at the word rate (5 words per line).
Minimum advertisement 10 words and $1.00.
Each initial, sign, group of figures and abbreviation counts as one word.

All ads requiring a style other than that mentioned above will be charged by the measured agate line (14 agate lines equal 1 inch).
One day, 38c per line, $5.32 inch.
Three consecutive days, 33c per line, $4.62 inch.
Six consecutive days, 28c per line, $3.92 inch.
National rate, 43c line per day.
Ten per cent surcharge if more than one size type is used.

Birth Notices, $2.00 per insertion for standard message of 30 words or less, 8c each additional word or initial.
In Memoriam notices, Cards of Thanks, Death and Funeral Notices, not exceeding 12 lines, $3.25 first insertion and $2.40 subsequent insertions. Each additional line, 33c daily.
Births, Deaths, In Memoriam Notices, Cards of Thanks not accepted by telephone.

SUBSCRIPTION RATES

Wherever carrier service is maintained, $3.00 per month.
By mail: Canada, $3.50 per month, $10.00 per three months, $39.00 per year. United States, $4.00 per month. Sunday only: Canada, 25c per copy, $13.00 per year. United States, 30c per copy, $15.60 per year. Commonwealth and foreign rates upon request.
Mail subscriptions are payable in advance.
Authorized as second-class mail, Post Office Department, Ottawa. Member Audit Bureau of Circulations.

TERMS OF PUBLICATIONS

The Victoria Press Ltd. shall not be liable for non-insertion of any advertisement beyond the amount paid for such advertisement.
In the event of an error occurring the liability of Victoria Press Ltd. shall not exceed the charge for the space actually occupied by the item in question.
All claims on error in publication shall be made within 12 hours thereafter and if not made shall not be considered. No claim will be allowed for more than one incorrect insertion nor for errors not affecting the value of the advertisement.
All estimates of cost are approximate. Advertisers will be charged with space actually used.
All advertising copy will be subject to the approval of the Victoria Press Ltd., who reserve the right in its sole discretion to classify, reject or insert copy furnished.
Advertisements must comply with the British Columbia Human Rights Act which prohibits any advertising that discriminates against any person because of his race, religion, sex, color, nationality, ancestry or place of origin, or because his age is between 44 and 65 years, unless the condition is justified by a bona fide requirement for the work involved.
While every endeavor will be made to forward replies to box numbers to the advertiser as soon as possible, we accept no liability in respect of loss or damage alleged to arise through either failure or delay in forwarding such replies, however caused, whether by negligence or otherwise.

CIRCULATION REPRESENTATIVES

Duncan, Chemainus, P. J. Rogers 746-6181
Lake Cowichan, P. Edwards 749-6771
Pt. Alberni, Mrs. A. Nilson 723-8312
Nanaimo, R. Lakey SK 3-2764

United States Representatives
MATHEWS, SHANNO AND CULLEN, INC.
New York, Boston, Chicago, Detroit, Philadelphia, Pittsburgh, Cleveland, Syracuse, Charlotte, Atlanta, Cincinnati

DUNCAN BUREAU

262 Station Street (Hamilton Electric Building). Office and telephone hours, 1 p.m. to 5 p.m. Monday to Friday, inclusive.
PHONE DUNCAN 746-6181

CLASSIFIED SERVICE FOR DUNCAN COWICHAN VALLEY CHEMAINUS RESIDENTS
Classified Ads phoned in to our Duncan office before 3:30 p.m. will appear in the following day's papers
746-6181

PHONE DIRECT
386-2121
TO PLACE YOUR CLASSIFIED AD

1 BIRTHS

ELVEDAHL—Born to Mr. and Mrs. E. Elvedahl on October 30, a daughter, "Jody," 6 lbs. 10 ozs. Special thanks to Dr. P. Walsh, Miss I. Engbird, Maternity Staff of Rest Haven Hospital.

JONES—Alan Murray, born to Mr. and Mrs. A. S. Jones, Port Renfrew, B.C., at Royal Jubilee Hospital, on November 8, 1971, a son, 7 lbs. 9 ozs. Thanks to Dr. M. G. Morrison, and staff of Royal Jubilee Hospital.

JONES — At Comox, B.C. Born to Alan and Grace Jones (nee Taligatos) of Hornby Island on November 8th, 1971, a son, Philip Arthur, 7 lbs. 8 ozs.

POGSON—Jim and Joan Pogson of 3042 Wascana St., Victoria, B.C., are pleased to announce the birth of their daughter, Elizabeth Marie, 6 lbs. 10 oz., at Royal Jubilee Hospital, on November 11, 1971. Many thanks to Dr. R. A. Gale, Dr. T. A. M. Peet, Dr. G. W. Robson and maternity staff.

5 DEATHS, FUNERALS

APPLETON—On November 10, 1971, in hospital in Victoria, B.C., Richard Appleton, in his 69th year, of 735 Pandora Ave.; born in Leeds, England, and a resident of Victoria for the past 30 years. He leaves 2 sons, Bryan H., of Victoria, and Donald R., of Penhold, Alta.; 5 grandchildren, and a very dear friend, Dart.
The Reverend J. Rae Allan will conduct the funeral service on Monday, November 15, at 2:00 p.m., in the Thomson and Irving Funeral Chapel, followed by cremation. Flowers gratefully declined. Donations to the Heart Fund, 218—620 View St., would be appreciated.

BARNARD—In Victoria, B.C., on November 12, 1971, Mr. Herbert Barnard, aged 84 years, born in Michigan and a resident of Victoria for the past 11 years, late residence, 509 Selkirk Ave., formerly of Regina, Sask., for many years. He leaves his sons, John, 509 Selkirk Ave., Gordon, Victoria, B.C., Raymond, England, and James, Regina, Sask.; daughters, Mabel and Bessie, Victoria, B.C., and Doris and Etta, in Alberta; 13 grandchildren; great-grandchildren; sisters, Mrs. Bessie Pratt, Kelowna, B.C., and Mrs. Kate Munger, Victor, Montana, and his brother, Francis Barnard, Pontiac, Sask.
Service will be held in the Sands Mortuary Limited, "Memorial Chapel of Chimes," on Tuesday, November 16, 1971, at 1:00 p.m., Rev. W. E. Greenhalgh officiating. Interment in the Royal Oak Burial Park. Flowers gratefully declined. Those so desiring may contribute to the Heart Fund, 620 View St., Victoria, B.C.

CLASSIFICATION INDEX

VITAL STATISTICS
1 Births
5 Deaths and Funerals
8 Cards of Thanks
9 In Memoriam
10 Funeral Directors

NOTICES
11 Monumental
14 Announcements
15 Coming Events and Meetings
16 Catering, Banquet and Reception Rooms
17 Restaurants
18 Places to Visit
20 Lost and Found

EMPLOYMENT
21 Male Help Wanted
25 Male or Female Help Wanted
26 Female Help Wanted
27 Teachers Wanted
29 Situations Wanted Male
30 Situations Wanted Female
31 Situations Wanted Male or Female

BUSINESS SERVICES AND DIRECTORY
36 Business Services and Directory

PERSONAL SERVICES
32 Trade Schools
33 Bands, Musicians and Orchestras
38 Travel
39 Personals
40 Business Personals
42 Education
43 Dancing
71 Music Teachers

MERCHANDISING
60 Fuel
63 Timber
65 Building Supplies
70 Musical Instruments
77 Motorcycles
78 Bicycles
80 Boats and Marine
83 Aeronautical
92 Sporting Goods
93 Stoves and Furnaces
96 Cameras, Supplies and Photo Finishing
97 Furniture
98 TV, Stereo, Radio Sales and Service
99 Groceries, Meat and Produce
100 Miscellaneous for Sale
103 Miscellaneous Wanted
109 Miscellaneous to Rent
112 Wanted to Rent, Miscellaneous
115 Swaps
117 Antiques
119 Florists
120 Garden Supplies
125 Pets and Supplies
127 Chicks, Poultry, Hatching Eggs, Supplies
128 Livestock and Supplies
130 Heavy Equipment, Machinery
135 Farm Implements

AUTOMOTIVE
150 Cars for Sale
151 Foreign Import and Sports Cars
152 New Car Directory
154 Trucks and Buses
156 U-Drives and Auto Washing
158 Tires
160 Parts, Accessories
162 Auto Repairs, Service and Towing
164 Auto Body Work and Painting
166 Cars and Trucks Wanted
168 Campers and Trailers
169 Mobile Homes and Parks

ACCOMMODATION
175 Hotels
178 Summer Resorts
181 Tourist Accommodation
185 Convalescent and Rest Homes

RENTALS
190 Room and Board
191 Room and Board Wanted
193 Rooms to Rent
194 Rooms Wanted
197 Housekeeping Rooms to Rent
199 Housekeeping Rooms Wanted
200 Apartments to Rent, Unfurnished
201 Apartments to Rent, Furnished
202 Apartment Furniture to Rent
203 Apartments Wanted
206 Duplexes to Rent
207 Duplexes Wanted to Rent
210 Houses to Rent, Unfurnished
211 Houses to Rent, Furnished
212 Houses Wanted to Rent
212 Houses Wanted to Rent
215 Halls, Warehouses, Stores and Offices to Rent

FINANCIAL
155 Automobile Financing and Insurance
230 Personal Loans and Insurance
233 Mortgage Loans and Insurance
234 Mortgages for Sale
235 Wanted to Borrow

REAL ESTATE
240 Business Opportunities
241 Business Opportunities Wanted
244 Revenue Property
245 Revenue Properties Wanted
247 Commercial or Industrial Properties
250 Houses for Sale
253 Country Homes and Properties
256 Waterfront Properties
258 Condominiums and Townhouses
263 Garages for Sale, Rent, Wanted
265 Houses Wanted to Buy
268 Listings Wanted
270 Exchange Real Estate
271 Lots for Sale
273 Property for Sale
274 Property Wanted
280 Acreage for Sale and Wanted
285 Up-Island Properties
290 Farms for Sale and Wanted
293 Gulf Islands Properties
295 Listings Cancelled

NOTICE OF COPYRIGHT

Full, complete and sole copyright in any advertisement produced by Victoria Press Ltd is vested in, and belongs to, Victoria Press Ltd.; provided, however, that copyright IN THAT PART AND THAT PART ONLY of any such advertisement consisting of illustrations, borders, signatures or similar components which is, or are, supplied to Victoria Press Ltd. by the advertiser in the form of engravings, matrices, casts, etc. and incorporated in said advertisement shall remain in and belongs to the advertiser.

5 DEATHS, FUNERALS

BENNING—In Victoria, B.C., on November 10, 1971, Mrs. Clara Gwendoline Benning, aged 81 years; born in Gloucester, England, and a resident of Victoria for the past 20 years, late residence, Suite 11, 853 Burdett Ave.; formerly of Winnipeg, Manitoba. She leaves her loving husband Ernest, at home, and relatives in England. Mrs. Benning was a member of St. John's Anglican Church.
Service will be held in the Sands Mortuary Limited, "Memorial Chapel of Chimes," on Monday, November 15, 1971, at 1:00 p.m., Rev. A. W. Gollmer officiating, interment in the Hatley Memorial Gardens.

CALDER — In Victoria, B.C., on November 13, 1971, William Ernest Calder, aged 67 years, of 2659 Douglas Street; a native son. He is survived by his wife, Florence; one daughter, Mrs. W. DeSilva (Gail), of Victoria; two brothers, Herbert and George, and a sister, Elsie, all in California; one sister, Winnifred Ford, of Victoria.
Private family services will be held in the Thomson and Irving Funeral Chapel on Tuesday, November 16, Reverend B. Molloy officiating, followed by cremation. Flowers gratefully declined. Donations to the Heart Foundation, 218-620 View St., would be appreciated.

CLARKE — Suddenly in Victoria on November 13, Mr. Ivan H. Clarke, aged 68 years, of 3199 Balfour; a native son, well-known fish-buyer, storekeeper and Standard Oil agent at Hot Springs Cove, V.I., for 33 years. He leaves his wife, Pamela; five sons, Raymond Clarke of Victoria; Hugh, Arthur, Jim and Ivan all of Ahousat, V.I.; four daughters, Mrs. B. H. (Beverley) Kaehn, Mrs. R. (Nada) Foster, Mrs. Diane Bainas and Mrs. Patsy Moseley, all of Victoria; 21 grandchildren; three brothers, Ralph and Hugh in Victoria and Albert in Vancouver; one sister, Mrs. Elsie Kinnear of Victoria. He was a member of Victoria-Columbia Lodge No. 1, A.F. and A.M. Victoria.
McCall Bros., Victoria, will announce funeral arrangements later.

HAMILTON — Karen, on November 10, 1971, in Victoria, where she had resided since 1949. Predeceased by her husband, Sam, in 1952. She is survived by her sisters, Mrs. Kristine Butler of Victoria, Mrs. Jennie Anderson of Calgary, Mrs. Dawn Sugistad of Edmonton, Mrs. Martha Ganley of New Westminster; her brother, Edwin Farberg of Calgary; nieces and nephews; also many dear friends from Moose Jaw where she previously resided.
Funeral service in Sands Mortuary Limited, "Memorial Chapel of Chimes", 1803 Quadra Street, Monday, November 15, at 10:30 a.m., Rev. C. C. Janzow officiating. Interment at Royal Oak cemetery. Flowers gratefully declined. If they wish, friends may contribute to the Canadian Cancer Society, P.O. Box 202, Victoria.

HOLLANDS — Passed away quietly in Victoria on November 11, 1971, Mrs. Margaret Amelia Hollands. Born in Norwood, Ontario, she came west to Calgary with her family in 1907. In 1911 she moved to Edmonton with her husband, the late Frederic Victor Hollands, who predeceased her in 1952. Since that time, until recently, she made her home with her only daughter, Helen, Mrs. M. E. Geissinger, moving with Dr. and Mrs. Geissinger to Nelson, B.C. in 1957 and in 1970 to Victoria. Mrs. Hollands, while a resident of Edmonton for 46 years was an active member of Robertson United Church in that city, also of the Y.W.C.A., the Keomi Club and many charitable organizations. She leaves her daughter, Helen, Mrs. M. E. Geissinger, of Victoria, B.C.; two grandchildren, Gail, Mrs. Gwyn E. Williams, London, Ontario, and Miss Linda Geissinger, Vancouver, B.C.; two great-grandchildren, Heather and Laura Williams; and her sister, Miss Ethel Fraser, Calgary, Alberta; nieces and nephews and other relatives across Canada.
Service will be held in the Chapel of Howard and McBride, Edmonton Alberta, on Tuesday, November 16, 1971, at 10:00 a.m., Rev. W. K. R. Batley officiating. Interment in the Edmonton Cemetery. Flowers gratefully declined. Arrangements by the Sands Mortuary Limited.

GREEN—At Richmond Heights Private Hospital, on November 12, 1971, Mrs. Catherine Ford Green, aged 90 years, of 3030 Albany Road. Born in Lawton, Michigan, and a resident of Victoria for the past 50 years. Widow of Ralph Alexander Green. She is survived by 1 daughter, Mrs. Arthur S. May, of Victoria; 1 son, Maurice Green, of Victoria; also 6 grandchildren, and 6 great-grandchildren.
Funeral service at McCall Bros. FAMILY CHAPEL, on Tues., Nov. 16, at 1:00 p.m., with the Rev. Canon Grahame Baker officiating. Interment at Hatley Memorial Gardens. Flowers gratefully declined.

HARPER—Alice Cameron, of Victoria, B.C., peacefully at St. Joseph's Hospital, on Nov. 11, 1971, in her 83rd year. Survived by her husband, Edward E.; one son, Robert S. Gordon, and daughter-in-law, Muriel, Long Beach, Calif.; two grandsons, and four great-grandchildren; one brother, Mr. H. Gray, Parksville, and two sisters, Mrs. E. M. Williams, Vancouver, and Mrs. C. J. Hughes, Fresno, Calif.; nephews and nieces.
Funeral service will be held Tuesday, Nov. 16, at 11:00 a.m. in the Chapel of Metropolitan United Church, Victoria, Rev. Laura Butler officiating. Cremation. Flowers gratefully declined. Arrangements through the Memorial Society of B.C. and First Memorial Services Ltd.

JONDAHL — Henry Jondahl of Victoria, formerly of Toronto, Ontario, on November 12, 1971, age 69 years; born in Eidsvold, Norway. Survived by his wife, Asbiorg; one son, John, London, Ontario; one daughter, Joy, Vancouver; his sister, Jenny Anderson, Spain.
Private family service, Father Ernest Willis officiating; cremation. Flowers gratefully declined. Arrangements through the Memorial Society of B.C. and First Memorial Services Ltd.

KER—At her home on the 10th of November, suddenly, Helen M. Ker, beloved wife of Robert H. B. Ker; also to mourn her loss she leaves her daughter, Mrs. Elspeth G. Helmcken, and her son, David N. Ker, with 6 grandchildren, and other family members, and many kind and dear friends both near and far.
The funeral, attended only by family members, was conducted by Rev. Canon Grahame Baker in the chapel at St. John's Church, on Friday morning, followed by cremation, under the direction of HAYWARD'S FUNERAL CHAPEL.

LOGAN—In Victoria on November 11, 1971, Mrs. Isabella Logan, aged 80 years, of 999 Burdett Ave., beloved wife of the late George R. Logan.
Funeral service in McCall Bros. FAMILY CHAPEL on Monday, November 15, at 1:00 p.m. with the Rev. Gilbert Smith officiating. Interment at Colwood Burial Park.

MacLEOD—At hospital in Victoria on November 10, 1971, Mrs. Christine Tamar MacLeod, of 303 Vancouver St., widow of Neil J. MacLeod. She leaves 1 son, Neil Malcolm James MacLeod, and 1 daughter, Mrs. Harriet Christine Denton, of Victoria; also grandchildren. She was a member of St. John's Anglican Church.
Funeral service in McCall Bros. FLORAL CHAPEL, Johnson and Vancouver Sts., on Tuesday, Nov. 16, at 3:30 p.m., with the Rev. Canon Grahame Baker officiating, followed by cremation.

5 DEATHS, FUNERALS

MUNRO — At Victoria, B.C., on Nov. 11, 1971, Florence Munro, after a lengthy illness, born in Stratford, England, and a resident here for over 45 years. Survived by her husand, William, and her mother, Mrs. M. Rogers, Victoria, B.C.; also four sisters, Helen and Sylvia and Constance, Victoria, B.C., and Nancy in Nanaimo, B.C.; five brothers, Archie in Scotland and Bernard, Leonard, Fred and Frank, Victoria, B.C.; many nieces and nephews.
Funeral service in HAYWARD'S FUNERAL CHAPEL on Tuesday at 1:00 p.m., the Venerable A. E. Hendy officiating. Interment Royal Oak Burial Park.

MYERS—At the residence, 1612 Quadra Street, on November 11, 1971, John Selbourne Myers, aged 72 years, a resident of Victoria for the past 26 years. He leaves his wife Mabel, at home; 1 son, Alfred, of Winnipeg; 2 daughters, Effie Howard, of Winnipeg, June Pretts, of Great Falls, Mont.; 12 grandchildren; 3 great-grandchildren. Mr. Myers was a veteran of both World Wars.
Funeral services will be held in the Thomson and Irving Funeral Chapel on Monday, November 15, at 1:00 p.m., Padre J. A. Roberts officiating, followed by cremation.

OBEE — In Victoria, B.C., on November 11, 1971, Mrs. Mary Martha Obee, aged 80 years; born in the Ross Bay Cemetery, Victoria, B.C., late residence, 489 Foster St. She leaves her husband, Thomas J. Obee, at home; her son, Frank Thomas, Victoria, B.C.; daughters, Mrs. G. (Irene) Sloan, Victoria, B.C., Mrs. J. (Dolly) Laurel, Pinawa, Manitoba and Mrs. S. (June) Sutherland, Kimberley, B.C.; 7 grandchildren and 5 great-grandchildren.
Service will be held in the Sands Mortuary Limited, "Memorial Chapel of Chimes" on Monday, November 15, 1971 at 3:15 p.m. Rev. Canon G. H. Greenhalgh officiating. Cremation. Flowers gratefully declined.

SAVILLE — In Central Saanich, B.C., on November 10, 1971, Miss Frances Saville, aged 75 years; late residence, 912 Mount Newton Cross Rd. She leaves many friends.
Service will be held in the Sands Funeral Chapel of Roses, Sidney, B.C., on Tuesday, November 16, 1971, at 10:00 a.m., the Rev. Robert Sansom officiating. Interment in the Royal Oak Burial Park.

SPEECHLY — At Victoria, B.C., on November 12, 1971, Dorothy Speechly, widow of the late Reginald E. Speechly; born in London, England, and a resident here for 24 years. Survived by her dear friends in Victoria and Olympia, Wash.
Funeral service in HAYWARD'S FUNERAL CHAPEL on Wednesday at 1:00 p.m.; cremation.

8 CARDS OF THANKS

We wish to express our sincere thanks and appreciation to our many dear friends, neighbors and relatives for cards and floral tributes, which have come from near and far. For many acts of kindness and numerous offers of transportation to and from Jubilee Hospital to visit my beloved Husband, to the Masonic Brethren for conducting the impressive service, the Eastern Star No. 5 for cards, flowers and visits from Worthy Matron and Worthy Patrons, the Esquimalt Police for Ambulance service, nurses and orderlies on third floor south along with good service of Jubilee Hospital. Special thanks to Dr. Buffam for his untiring care of both myself and Husband, thanks to McCall's Funeral directors for their personal acts of kindness which will ever be remembered, not forgetting Pallbearers R. Bell, J. Stewart, J. Johnson, A. Sangster, all close friends of my loved ones. Our most sincere thanks to all.—Mrs. William P. Rankin, Ian and family.

The gratitude in our hearts can never be fully expressed. We want our friends, relatives and neighbors to know how much their kind words and expressions of sympathy have meant to us during our recent time of sorrow in the sad loss of our loving wife and mother Evelyn May (Masie) Inglis. —W. H. (Bill) Inglis and family.

Carl Mortensen and family wish to thank all the friends and neighbors who sent the comforting cards to us after the death of our mother and wife, Helen Mortensen.

10 FUNERAL DIRECTORS

WE CARE
Four Chapels Dedicated to Service.

SANDS MORTUARY LTD.
"Memorial Chapel of Chimes"
1803 Quadra, Victoria, B.C.
388-5155 - 388-5156 - 383-7511

SANDS
"CHAPEL OF ROSES"
9838 Fourth St., Sidney, B.C.
656-2932

WESTWOOD
"CHAPEL OF FLOWERS"
(SANDS)
No. 1, Newcastle Ave.,
Nanaimo, B.C. - 753-2032

SANDS
"CHAPEL OF HEATHER"
317 Goldstream Ave.,
Colwood, B.C. - 478-3821

Independent, Family Owned and Controlled. Sands since 1912.

McCALL BROS.
Funeral Chapels
1400 Vancouver Street
385-4465 — 385-4466 — 385-4467
MONDAY
LOGAN, Mrs. Isabella
1:00 p.m.—FAMILY CHAPEL
TUESDAY
GREEN, Mrs. Catherine Ford
1:00 p.m.—FAMILY CHAPEL
MacLEOD, Mrs. Christine Tamar
3:30 p.m.—FLORAL CHAPEL

THOMSON & IRVING
Funeral Chapel
Est. 1906 — Formerly of Winnipeg
A Dignified and Understanding Service at Moderate Cost
PRE-NEED AT NEED
SHIPMENTS
1625 Quadra St. Phone 384-2612

HAYWARD'S CHAPEL
Ready to carry out the family's wishes, quietly, sympathetically, with efficiency and dignity.
386-3505
734 Broughton St.
A. W. FRANCIS, OWNER-MGR.

CHAPLIN'S FUNERAL CHAPEL
Kindness — Courtesy — Service
1155 Fort 384-5512

FIRST MEMORIAL SERVICE
Undertakers for the Memorial Society of B.C. — 384-7041

11 MONUMENTAL

STEWART MONUMENTAL Works Ltd.
ESTABLISHED 1896
Memorial of Distinction
Marble fireplace and tabletops
1403 May St. 384-3457

MORTIMER'S MONUMENTS
ESTABLISHED 1877
"The Finest in Craftsmanship"
633 DAVID ST. 383-6421

14 ANNOUNCEMENTS

THE SCHOONER SERVICE, 853 Admiral's Road, Esquimalt, 384-1249 under new management. Licensed mechanic on duty at all times. Tune-ups, Brakes. Good Service. Gulf Products.

OAK BAY SOCCER DRAW TICKet winners, $50 N. Thorburn; $25, Janet Rostron; $15 Jane Kelly.

14 ANNOUNCEMENTS

CAPRI BEAUTY SALON UNDER new management, 384-0903. Gosworth at Cedar Hill. Mr. John, formerly of Eaton's.

15 COMING EVENTS AND MEETINGS

ARMY, NAVY AND AIR FORCE
SUNDAY BINGO
CLUB TANGO
NOVEMBER 14, 7 P.M.
20 Games
1 Game $50
1 Game $100
All Good Neighbor Games
Door Prizes
Admission $1
6 Cards for $2
5 Extra Games
25c a Card
In Aid of Juvenile Sports and Veterans Benevolence

GORGE SOCCER BINGO
ST. JOSEPH'S HALL
745 W. BURNSIDE
MONDAY 7:30 P.M.
MINIMUM 15 GAMES
2 GAMES AT $50.00
2-WAY JACKPOT
MINIMUM $100.00
NO GAME LESS THAN $10.00
5 EXTRA GAMES
THE MORE THAT PLAY
THE MORE WE PAY
ADMISSION $1.00
6 CARDS $2.00
EXTRA CARDS 25c
EVERYBODY WELCOME

LEGION BINGO
CLUB TANGO
1037 View
Every Mon., 7:30 p.m.
Free Transportation to town
Door Prizes
20 Good Neighbor Games
Operated by Veterans for Veterans' Benevolence

RCAF ASSOCIATION
CASH — BINGO — CASH
Every Monday
7:50 p.m. sharp
OLD AGE PENSION HALL
1600 GOVERNMENT ST.
Admission $1.00
Extra cards 25c
6 cards for $2.00
Minimum prize $15.00
5 extra games, 25c per card
Support to 89 Air Cadet Squadron And 800 Pacific Wing Charities

CENTRAL SAANICH
LION'S BINGO
MONDAY, NOV. 15, 7:30 P.M.
Admission $1
5 Extra Cards $1
Brentwood Community Hall (Heated)
ALL PROCEEDS TO HOSPITAL FUND

LADIES AUXILIARY PRO PATRIA No. 31, November 11th draw, 1st prize, R. Morgan, 4770. 2nd prize, L. Jamieson, 4484. 3rd prize, M. McAllister, 4061. 4th prize M. Rye, 4092. 5th prize J. Pickering 4436, 6th prize S. Mars, 4752. 7th prize Vic Nolan, 568.

ANNUAL FALL BAZAAR Wednesday, Nov. 17, 2 p.m. Wilkinson Road United Church Hall, Wilkinson and Glyn Roads. Home cooking, aprons, white elephant and mystery package. Tea will be served. City bus to door.

SHORELINE KENNEL CLUB, Sanction Match, Brentwood Hall, Sunday, November 21, 1971. Entries, 11:30 a.m. to 1:00 p.m. Free handling instructions, 11:30 a.m. to 1:00 p.m. Enquires 479-5495.

FALL BAZAAR - TEA
Quita Nichol Auxiliary to Goodwill Enterprises. Thursday, November 18, 2 p.m., Rehabilitation Centre, 220 Bay. Stalls, raffles and dressed dolls. Admission 50c including tea.

"GLORIA" PROGRAM OF THE sacred and classical music by the Saanich Oratorio choir, on Sunday, Nov. 28, 2:30 p.m., Metropolitan United Church.

VICTORIA SENIOR WOMEN'S open Soft Ball League Annual General Meeting Tuesday, Nov. 16th, Ingraham Hotel, 8 p.m. Election of officers. All welcome.

BIG SALE — BETHEL NO. 50 OF Job's Daughters, Burnside Safeway.

BAZAAR, NOVEMBER 13TH, 2-4. Open Door Church. 1600 Cook.

20 LOST and FOUND

LOST: NOVEMBER 8, LANSdowne area, brown leather briefcase containing Bible inscribed George Dangerfield. Great personal value. Most grateful if finder would return same, collect, to Rev. J. B. Dangerfield, Saturna Island, B.C.

$50 REWARD FOR RETURN OF female Samoyed. Lost vicinity Pat Bay Highway and Landsend Rd., Oct. 22, 1971. Answers to Saby. 656-1537.

LOST — NOVEMBER 10, carved brown leather wallet, contains valuable papers and cash. Reward. 383-9834.

LOST — ABOUT NOV. 1ST, $2500 Dominion of Canada Bearer Bonds. Reward. Please phone 592-6364.

FOUND NEAR WORK POINT Barracks, small starved young multi-colored cat. Now well fed. Phone 388-1541, before 4:30 p.m.

MISSING FROM BURNSIDE-Colquitz area, since Nov. 12, 2 Samoyeds, male and female. 386-2745 or 382-0997.

LOST: WHITE KITTEN, CORNER Hillside and Cedar Hill. Reward 592-1626.

LOST: GOLD COLLIE, BLACK mane, Cordova Bay. Please phone 477-4348.

LOST SUNDAY FROM FRONT Memorial Arena boys Mustang bicycle. Please phone 384-1169.

LOST IN NORTH SAANICH, ALL white cat. Substantial reward. 656-3833.

LOST: BLACK FEMALE LAB, 8 months old. Choke chain. Cloverdale area. 385-5004.

LOST: MAN'S BRIETLING sports-type watch, near Bus Depot. Reward. 384-4770.

LOST: BRIDLE WITH ROMAL range. Vicinity of Beaver Lake. Reward $10. 652-2975.

LOST: STRING OF KEYS AT main Post Office or nearby. Finder please phone 385-7942.

LOST YOUR PET? HOMES wanted, found. SPCA. 383-0514.

HAVE YOU LOST YOUR CAT? Homes wanted. CPL. 598-5231.

21 MALE HELP WANTED

ADVERTISEMENTS IN THIS CLASSIFICATION MUST COMPLY WITH THE BRITISH COLUMBIA HUMAN RIGHTS ACT SEE COLUMN 1

OUR FAST GROWING COMPANY HAS AN OPENING FOR A TOP-NOTCH
MACHINIST-TOOLMAKER
fully experienced and familiar with fine work and close tolerances. There is also an opening for a:
TOOL AND DIE MAKER
capable of making and refurbishing intricate progressive dies. Must be familiar with jig boring and form grinding.
Windsor Machine Co. Ltd.
754 Fairview Road
Victoria, B.C.
384-4631 Mr. Bob Kiardie

OPENING
For licensed or unlicensed person to sell real estate for real estate and house construction companies. Both affiliated. We provide training, help to enable you to earn the highest income possible. Also draw on commissions. Send resume to Victoria Press, Box 473.

THE BAY
We are looking for a kindly gentleman to be our store santa during the festive season. If you have a friendly disposition, enjoy congenial surroundings and love children, please visit our Personnel Office, 4th floor between 1 and 2 p.m. on Monday and Tuesday.

BE WITH YOUNG PEOPLE
Earn and learn in the Naval Reserve. Opportunity for summer employment which includes training and travel. Call HMCS Malahat, 388-2241 for details.

LARGE FINANCIAL INSTITUTION requires a representative for sales and service position. 2 year training programme with liberal group and pension benefits. If you are hardworking, dedicated, sincere and have a way with people call 382-0521 from 9 a.m. - 9 p.m. November 15.

UP TO $19,000
Outstanding supervisory and other positions open with international firm now hiring for Canadian and foreign countries. Full company training give, personnel experience helpful. For interview phone Mr. Brady, 384-9402.

EXPERIENCED CARPET AND lino salesman. Experienced in other decorating fields an asset. Must have resided in area for 2 years and have own auto. Call 382-2151 or 382-0618, Mr. G. L. Ballard.

$200-$2,000 PER MONTH PART time or full time. International manufacturer requires management personnel across Canada and foreign countries. Free training. Do not miss this opportunity. Call Mr. Langen, 477-3414, 2-9 p.m.

FULLY EXPERIENCED AUTOmobile and truck mechanic for large local dealership. This is a permanent position for a first class man. Union shop. Victoria Press, Box 454.

GRADUATE, B.A. OR B.B.A., REquired for administrative position, with well-known local firm. Salary open. For further information and to arrange interview, phone 386-7320.

YOUNG MAN FOR BUILDING supply hardware stock work. Apply in writing to Mrs. Wende, Canada Manpower, 1415 Vancouver St., Victoria.

QUALIFIED MECHANIC WITH several years experience, references required. Apply at Cadboro Bay Texaco, 3840 Cadboro Bay Road.

CHECK WITH MONARCH LIFE — Professional career — executive wages — not a drawing account. To find out if you quality phone 384-0584 for an appointment.

EXPERIENCED WINDOW CLEANers. Minimum 2 years. Top wages paid. Apply Bob's Janitorial Service, 1286 Gladstone.

ENERGETIC YOUNG MAN FOR parts department. Valid drivers licence essential. Victoria Press, Box 446.

WANTED: DICK 360 OPERATOR. Please write Victoria Press, Box 441 stating experience and salary expected.

ELECTRICAL APPRENTICE REquired. Could lead to permanent position for right man. 598-1763 or 383-3242.

TAXI DRIVER WANTED, AFternoon shift, 6 p.m. - 12 midnight. Apply Owl Taxi.

WANTED EXPERIENCED ROOFing man for Duroid shingles. Phone 245-4313 Ladysmith.

WANTED — GENERAL HANDYman. Apply Good Shepherd Shelter, Mill Bay. Preferably live in.

COMMISSION SALESMAN REquired with knowledge of printing trade. Victoria Press, Box 443.

25 MALE OR FEMALE HELP WANTED

ADVERTISEMENTS IN THIS CLASSIFICATION MUST COMPLY WITH THE BRITISH COLUMBIA HUMAN RIGHTS ACT SEE COLUMN 1

OPPORTUNITIES
Very large company requires men and women to fill executive and other positions. Many very attractive positions suitable for all age groups and educational levels are now available. Must be prepared to work reasonably hard either full or part time. There will be promotions to higher levels. Financial reward is exceptionally high. If you desire to improve your present financial position or change or add to your present employment you should apply immediately for an interview to learn more about this very real opportunity.

CONTACT: Gerry Roberts

TUESDAY
Executive House, Victoria
388-5111

THURSDAY
Malaspina Hotel, Nanaimo
753-1131

Monday, Wednesday, Friday
Georgia Hotel, Vancouver
682-5566

Or Apply to Victoria Press Box 449.

CLERK TYPISTS
A few vacancies available for part-time employment and training in the Militia approx. 3 hours twice weekly. Preference given to graduates of business school or commercial program, or having 50 w.p.m. typing and 3 years office experience. Applicants aged 17 to 40 apply to District Headquarters, Bay St. Armory, Tues. or Thurs. evening. Or phone 384-8803.

MANAGERS, SUPERVISORS, sales representation urgently needed for young multi-million dollar international company extending its operation. Immediate openings. Rapid advancement to top management for aggressive individual. No experience necessary. Will train. Call for interview appointment. Nick Lapshinoff, 382-5787, Monday 1 p.m.-9 p.m. or Tuesday 9 a.m.-1 p.m.

THINKING REAL ESTATE
Now is the time to act; we will sponsor and train suitable applicants. For particulars call: Frank Marshall, 385-8784 Douglas Realty Ltd.

25 MALE OR FEMALE HELP WANTED

WE HAVE A NEW 80-20 SALESmen's contract which rises to 90-10. Our sales staff is most enthusiastic about this and we suggest you talk first to one of these people to get their reaction. If you are interested then call for an appointment. Our sales staff includes:
Doris Adams
Don Bacon
Dar Garside
Bill Hodyson
Gladyce McLure
Glen McGregor
Fran McVittie
Don Patterson
Vic Wong
Jack Rodgers
BYRON PRICE AND ASSOCIATES LTD., 385-2458

WORLD'S BIGGEST BUSINESS
LADIES AND GENTLEMEN
Without doubt the World's largest single business embraces the production and sale of its Real Estate. Would you like to share in this tremendous wealth?
Let me teach and show you how you can earn executive income (commission plus bonus). Selling beautiful residential properties. Just for fun call me now — you may be pleasantly surprised how easy Real Estate can be with the right teacher. Dial 598-3321, ask for ERIC SAFFER, Personnel Manager, Jack Mears, Oak Bay Realty Ltd.

BAR MANAGER REQUIRED TO run Legion Bar Branch 244, Massel, B.C. Husband and wife team welcome. Bar open 36 hours per week. Janitorial duties to satisfy bar committee. Bar manager team to operate concession for their profit. Bar manager responsible for balancing books monthly. Legion owned mobile home available, 2 bedroom, 12x54. Salary negotiable. Send resume and 3 references to Box 228, Massel, BC. Applications close Nov. 16, 1971.

ACTIVE MIDDLE-AGED COUPLE as managers for 57 suite apartment block. Experience in renting, maintenance, cleaning. References. Apply Victoria Press Box 478.

TELEPHONE SOLICITORS
Fraternal Organization ticket sales. For placement call 384-6631.

BUILD A BUSINESS OF YOUR own, spare time. $900 possible first year. 385-8334, anytime.

PHOTO-COUPON SALES CREW. Excellent remuneration. 382-9364 Sunday or weekday evenings.

26 FEMALE HELP WANTED

ADVERTISEMENTS IN THIS CLASSIFICATION MUST COMPLY WITH THE BRITISH COLUMBIA HUMAN RIGHTS ACT SEE COLUMN 1

PROVINCE OF BRITISH COLUMBIA
has opening for
CLERK-STENOGRAPHER
Real Property Taxation
VICTORIA
SALARY: $420, rising to $506 per month.
Secretary-Receptionist to the Surveyor of Taxes and Secretary to the Supervisor of Assessors.
Applicants must be Canadian citizens or British subjects with minimum of three years' stenographic experience; typing at 50 w.p.m. and shorthand at 100 w.p.m.; ability to meet and deal with the public.
Obtain applications from Civil Service Commission of British Columbia, 544 Michigan Street, VICTORIA, and return IMMEDIATELY. COMPETITION No. 71:1254 A.

THE CORPORATION OF THE DISTRICT OF SAANICH
TELEPHONE OPERATOR-TYPIST I
Police Department
Salary Range:
(1971) $329-$400 per mo.
(1972) $354-$430 per mo.
Rotating shift
Duties include typing (possibly from a transcriber), clerical, switchboard, counter work and other related duties.
Applicants should have completed Grade 12 schooling, good typing speed, and have good knowledge of general office procedures.
Applicant must be able to provide own ransportation.
Please submit completed application forms to the undersigned before 5:00 p.m. Friday, November 19, 1971.
Personnel Director,
Saanich Municipal Hall,
770 Vernon Avenue,
Victoria, B.C.

AVON CALLING
EVERY DAY: A reason to get dressed up, to meet new friends, to talk about beauty and lovely gifts, to become involved in the world around, to make a good income—Call AVON
MRS. BURKINSHAW
384-7345

ACCURATE TYPIST-BOOKkeeper required for public accountants office. Experience in typing financial statements and some exposure to Data Processing desirable. Reply in own handwriting stating age, marital status, education and experience to Victoria Press, Box 468.

WANTED— MODEL FOR SCULPture practice. Head and shoulders only. Hours approximately 10 to 3, 3 days a week. Elk Lake district. Must have own transportation. State wages required and experience, if any, to Victoria Press, Box 476.

HOUSEKEEPER COMPANION for elderly lady in 2-bedroom apartment near Beacon Hill Park. Good salary, and time off to be arranged. Phone 656-4802 for particulars or write Victoria Press, Box No. 457.

EXPERIENCED SECRETARY required for local retail outlet. Must be experienced in general accounting procedures. Previous experience in floor coverings an asset. Apply to Victoria Press, Box 365.

KINDLY, MATURE PERSON TO care for elderly lady in modern apartment, Fairfield. From 5 p.m. - 10 a.m. (overnight) 5 days and from 10 a.m. - 5 p.m. one day per week. $150 per month. Victoria Press Box 459.

CASHIER SALES PERSON FOR building supply store 9-5:30 or part time day work. Apply in writing to Miss Longpre, Canada Manpower 1415 Vancouver St., Victoria.

DOCTOR COUPLE SEEKS woman to help with house and two children. Pleasant terms. Near Boston. Dr. Rolde, 27 Fields Pond Rd., Weston, Mass. 617-894-2147.

MATURE WOMAN FOR GENERal housework and cooking in rest home for 1 month. December into January. Must be responsible non-drinker. Phone evenings, 385-5409.

LIVE-IN HOUSEKEEPER FOR motherless home. Unwed mother welcome with one child, four years and under. Reply Victoria Press, Box 466.

RECEPTIONIST REQUIRED FOR dental office. Minimum Grade XII. Long hours. Only enthusiasts should apply. Victoria Press, Box 474.

HAIR STYLIST NEEDED IMMEdiately for permanent position. Phone 382-6611 days and evenings, 658-8870.

EXPERIENCED NURSES' AIDE, afternoon shift. Glenwarren Private Hospital 383-2323.

PART-TIME CLERK FOR SPEcialty shop. Phone 383-3112, Monday 6-8 p.m.

SALESLADY FOR DOWNTOWN jewellery store. Victoria Press, Box 367.

WANTED: BABYSITTER, Gorge-Tillicum area, 4-12 midnight. 384-4846.

PART-TIME BABYSITTER, SIMPsons area. My home. 384-5529 anytime.

FOR GENERAL OFFICE WORK. Must be good typist. Know Victoria area. Phone 478-6585.

26 FEMALE HELP WANTED

UNIVERSITY OF VICTORIA
Requires
STENOGRAPHER
PURCHASING SERVICES
Applicants must have high school graduation, with complete stenographic training. Minimum 1 year recent stenographic experience. Only applicant with proven ability to type 50 words p.m. on electric typewriter, and shorthand at 80 w.p.m. will be considered. Experience with dictating machines desirable. Ability to work under pressure, pleasant personality, and ability to work harmoniously with others required.
Duties include shorthand, typing, filing, and other related duties in connection with purchase orders, tenders, follow-up letters, requests for invoices and form letters; assisting with record keeping, checking paid invoices against purchase orders, acting as receptionist, and answering telephone.
Salary range $367-$446 per month, to be revised to $386-469 per month at December 1, 1971. Application forms may be obtained from Personnel Services, "L" Building, University of Victoria, before November 19th.

FULL TIME POSITION open for experienced saleslady in Ladies Wear specialty store. Apply Victoria Press, Box 463.

FINE CAREER OPPORTUNITY With nationally known manufacturing retail concern. Duties to include general office work and sales. Applicants should have flair for fashion and interest in sewing. Apply to Mr. Topp, Singer Company of Canada, Hillside Shopping Centre, 3148 Shelbourne, Victoria.

PHYSIOTHERAPIST
One combined physio and occupational therapist required for a new extensive care unit and for acute hospital duties. Apply Physiotherapy Department, Richmond General Hospital, Richmond, B.C.

NAVAL RESERVE
has limited number of vacancies for women 18-25 years old. Contact HMCS MALAHAT, 388-2241.

ARE YOU AN UNFLAPPABLE, intelligent, able, responsible, experienced legal secretary, who wants to work in a small firm at a good salary? Phone J. B. Gault, 385-8781.

EXPERIENCED COOK-housekeeper, preferably with driver's licence. One in family. Other help kept. Good wages. Near Sidney. Phone 656-2147 evenings but not weekends.

MATURE LADY SOUTH OAK Bay, to come to my home after school till 5:15 p.m. and during school holidays to care for 7-year-old boy. 592-6498, 5-6 p.m.

REST HOME REQUIRES MAture experienced nurse's aide for relief night duty. Sunday and Monday 12 midnight until 8 a.m. 384-3742.

FOR WOMAN TO CARE FOR children and home. Large family. Live-in. Private room, 5½ day week. 656-2358.

LIVE-IN HOUSEKEEPER, 2 school-age children. Good home and surroundings. Reply Victoria Press Box 429.

HOUSEKEEPER TO ASSIST with 3 children in quiet country home. Live in plus $100 a month. 656-3569.

LIVE-IN PRACTICAL NURSING help, to care for elderly lady. 477-3291 or 477-2483.

BABYSITTER FOR 4 HOURS IN afternoon. Northridge subdivision. 479-1027.

RELIABLE BABYSITTER DAYS only. No weekends. Near Glanford School. Phone 479-6701.

RELIABLE WOMAN TO COOK and care for elderly lady. Phone 592-0964 after 7 p.m.

CASHIER WITH WAITRESS EXperience. Apply 1900 Douglas.

29 SITUATIONS WANTED MALE

WIDOWS AND PENSIONERS
Beat high prices. Expert painting by qualified independent painter. Interior work $25 per room. Clean tradesman available now. 386-0902.

ENERGETIC YOUNG MAN WITH good clean panel truck will do any work. Delivery, moving. Contract or hourly. Please phone 642-3397.

CHARTERED ACCOUNTANT, available full or part time employment. 382-8687 or Victoria Press, Box 467.

CONCRETE WORK
Steps and sidewalks installed. Free estimates. Reasonable. 479-4067 after 5 p.m. or 384-0827 anytime.

BOOKKEEPER — ACCOUNTANT OR CLERICAL. RESUME, REFERENCES. 382-6223.

ACCOUNTING, BOOKKEEPING, payrolls, weekly, monthly. Reasonable rates. Phone 383-5473.

RENOVATING OR BUILDING? Let me do your plumbing. Free estimates. 479-5054.

YOUNG COLLEGE STUDENT needs part-time work urgently. Phone 383-7896. Ask for Kevin.

29 SITUATIONS WANTED MALE

DUTCH LANDSCAPER
Redesign your garden for lower maintenance costs. Complete landscaping service, including rock walls, brick work, patios, ponds, supply of nursery stock, etc. Free estimates. 592-1972 or 592-3748.

WIDOWS—PENSIONERS
Painting — interior, exterior, home improvements, arborite, ceilings, insulation. Free estimates. Low rates. Reliable. References. 592-3490, 598-1945.

FAMILY MAN WILL CLEAN gutters, windows, painting and gardening. 383-5103.

EXPERIENCED GARDENER, redesign, clean-up, maintenance, dependable. 477-2728.

CARPENTRY, HOUR OR CONtract. Semi-retired. 382-4644.

30 SITUATIONS WANTED FEMALE

HAVE JUST FINISHEL HAIRdressing school and am looking for a shop for apprentice in. Can do long or short hair also wigs. Can get a recommendation from school I graduated from. Please phone 388-5671 anytime.

MATURE LADY, NON-SMOKER, will be housekeeper-companion to active elderly gentleman or lady in apartment. References available. Phone 10-3, 385-2238.

RELIABLE KIND WOMEN wishes part time work. Care of invalid or elderly person. Not live-in. 384-1503.

WELL EDUCATED, RELIABLE, seeks employment. Will drive, house clean, cashier, etc. 384-2492 after 6 p.m.

UNIVERSITY STUDENT WISHES to babysit evenings or weekends. Gordon Head area. Phone 477-2605 after 4 p.m.

HOUSECLEANING OR DAY work. $2 per hour plus bus. 479-5485 or 479-7677.

LIVE-IN HOUSEKEEPING POSItion, motherless home, $200 month. 112—723-6803.

WANT STEADY WORK IN lounge. Willing to train. 112—723-6803.

TRUSTWORTHY CAPABLE LADY will care for your home while you are away. Victoria Press, Box 379.

RELIABLE BABYSITTING NOW and Christmas holidays, Quadra-Shelbourne area. 386-3641.

LADY, 29, WISHES TO DO HOUsekeeping and cooking. Fairfield. 385-3210.

WOMAN WANTS HOUSEWORK. Christmas clean-up, 75c per hour. Victoria Press, Box 464.

31 SITUATIONS WANTED MALE OR FEMALE

CONGENIAL COUPLE EXPERIenced in all phases of apartment management. Excellent references. Desire modern apartment building. 477-6752.

RELIABLE WELFARE MOTHers available for house cleaning. Welfare men need odd jobs. Victoria Self Help Society. 382-3034, 592-0536.

HELP UNEMPLOYED FAMILIES — clean-up, gardens or housework. Pick-up, delivery. Any odd jobs. Phone Youth Industries. 384-4833.

COUPLE NEEDS $3,000 BY DEcember 4th to finance studies. Will do almost anything. Victoria Press, Box 465.

33 BANDS, MUSICIANS AND ORCHESTRAS

THE MUSIC MAN
Weddings, private parties, large or small. Pre-recorded music. Top sound equipment. Reservations 478-7481 evenings.

PIANIST OR COMBO AVAILable for parties, dances and weddings. 384-3704.

EXPERIENCED DRUMMER available for fill-in engagements from now 'til New Year's. 652-3120.

POCO-BURRITO-BYRD COUNTRY rock group requires serious musicians. Sherm, 384-5134.

WEDDINGS — STEREO TAPE music specialist. J. G. A. 478-1468.

TENOR SAXPLAYER WANTED. Phone 598-3020.

36 BUSINESS SERVICES and DIRECTORY

Blasting

REASONABLE RATES—INSURED
FREE ESTIMATES
J. A. Gould Contracting Ltd.
478-1153

BLASTING STUMPS AND boulders, drainage ditches 5-7 p.m. 388-6136.

Books

Book lovers, stop to browse in our well-stocked book store. Lots of books you might not find elsewhere, also children's books, novelties and useful Christmas gifts now on display in the office building of Good Shepherd Shelter, Trans-Canada Highway, at Mill Bay.

POOR RICHARD'S USED BOOKS
Bought — Sold — Exchanged
923 Fort, 384-4411, 106 W. Burnside

COMMUNITY SERVICES INFORMATION DIRECTORY

Adoption, Foster Care, Child Protection, Unmarried Parents	
— Victoria, Oak Bay, Esquimalt, Saanich and Central Saanich	382-5121
— View Royal, Langford, Colwood, Sooke	478-5516
— Sidney, North Saanich, Gulf Islands	656-3941
Alcoholism	383-0415
Birth Control	384-6571
Crisis Line (24 hours)	386-6323
Day Care, Family and Marriage Counselling	382-5121
Emergency numbers, see the inside cover of the Telephone Directory	
Family Allowance, Old Age Security and Guaranteed Income Supplement	388-3631
Financial Assistance (Social Allowance and Supplement to Old Age Security):	
— Victoria	384-6571
— Saanich	385-4451
— Oak Bay, Esquimalt, Langford, Colwood, Sooke	478-5516
— Sidney, Central and North Saanich, Gulf Islands	656-3941
Homemaker	382-5135
Legal Aid — Criminal	386-1465
— Civil	382-6111 (Local 3313)
Low Rental Housing	386-2704
Saanich Mental Health Centre	479-1602
Victoria Mental Health Centre	382-6111
Public Health (Pre-Natal, Well Baby, Immunization and V.D. Clinics; School Health Services; Sanitation Services):	
— Victoria, Esquimalt	384-6571
— Saanich, View Royal	386-3251
— Oak Bay	598-3311
— Langford, Colwood, Metchosin	478-1757
— Sidney	656-1188
— Sooke	642-3122
— Ganges	537-5424
School Districts	
No. 61—Oak Bay, Esquimalt, Saanich, City of Victoria	592-1211
No. 62—Langford, Colwood, Metchosin, Port Renfrew	478-1781
No. 63—Rural Saanich, Central Saanich, North Saanich, Sidney	656-1111
Services for the Elderly	388-4268
Suicide Prevention	386-6304
Information on Community Health, Welfare, Recreational, Educational and Cultural Services	383-3133
Volunteer Bureau	388-4424
Environmental Centre (Environment 100)	477-8415

Published Daily as a Public Service

Classified—Victoria's Largest Proven Market Place — Where Your Articles Sell Faster! Cost Less to Sell — 386-2121

-2121

UATIONS WANTED MALE

UTCH LANDSCAPER
in your garden for lower dance costs. Complete landscaping service, including rock, brick work, patios, ponds, of nursery stock, etc. Free es. 592-1972 or 592-3748.

NDOWS—PENSIONERS
interior, exterior, improvements, arborite, cellulation. Free estimates, ates. Reliable. References. 598-1945.

Y MAN WILL CLEAN
windows, painting and ing. 383-5163.

ENCED GARDENER,
n, clean-up, maintenance, able. 477-2728.

NTRY HOUR OR CON-
ent-retired. 382-4644.

TUATIONS WANTED FEMALE

JUST FINISHED HAIR-
g school and am looking for r apprentice in. Can do r short hair also wigs. Can recommendation from school nated from. Please phone anytime.

RE LADY, NON-SMOKER,
housekeeper-companion to elderly gentleman or lady artment. References avail. Phone 10-3, 385-1236.

LABLE KIND WOMEN
part time work. Care of in- r elderly person. Not live-in 3.

L EDUCATED, RELIABLE,
employment. Will drive, clean, cashier, etc. 384-2492 p.m.

ERSITY STUDENT WISHES
part evenings or weekends. h Head area. Phone 477-2403 4 p.m.

ECLEANING OR DAY
$2 per hour plus bus. ls or 479-7627.

IN HOUSEKEEPING POSI-
nother/less home, $200 month. 23-6803.

STEADY WORK IN
Willing to train. 23-6803.

TWORTHY CAPABLE LADY
are for your home while you way. Victoria Press. Box 379.

ABLE BABYSITTING NOW
Christmas holidays. Quadra- ourne area. 386-3041.

, 29, WISHES TO DO HOU-
ping and cooking. Fairfield. 10.

AN WANTS HOUSEWORK,
mas clean-up. 75c per hour. ia Press. Box 464.

UATIONS WANTED MALE OR FEMALE

ENIAL COUPLE EXPERI-
in all phases of apartment gement. Excellent references. e modern apartment building. 53

ABLE WELFARE MOTH-
available for house cleaning. re men need odd jobs. Vic Self Help Society. 382-2034, 34.

UNEMPLOYED FAMILIES
lean-up, gardens or housework up, delivery. Any odd jobs. Youth Industries. 384-4433.

PLE NEEDS $2,000 BY DE-
er 4th to finance studies. Will most anything. Victoria Press. 465.

BANDS, MUSICIANS AND ORCHESTRAS

THE MUSIC MAN
lings, private parties, large or Pre-recorded music. Top equipment. Reservations st evenings.

IST OR COMBO AVAIL-
for parties, dances and week- 384-3704.

ERIENCED DRUMMER
able for full-in engagements now 'til New Year's. 477-3120.

BURRITO-BYRD COUNTRY
group requires serious tists. Sherrin. 384-5134.

DINGS STEREO TAPE
specialist. J. G. A. 479-1468.

OR SAXPLAYER WANTED.
a 598-3020.

BUSINESS SERVICES and DIRECTORY

Blasting

ASONABLE RATES—INSURED
FREE ESTIMATES
A. Gould Contracting Ltd.
479-1153

ASTING STUMPS AND
ders, drainage ditches $7 384-6136.

Books

lovers, stop to browse in our stocked book store. Lots of is you might not find else- re also children's books, rev- and useful Christmas gifts on display in the office build- of Good Shepherd Shelter, s-Canada Highway, at Mill

IR RICHARD'S USED BOOKS
ought sold — Exchanged Fort. 384-4411. 106 W. Burnside

SERVICES DIRECTORY

Protection,

unmall, Saanich
382-5121
Colwood, Sooke 478-5516
Gulf Islands 656-3041
383-0415
384-0571
386-6855
382-5131

ge Counselling
inside cover of

Security and
ement 388-3631
Alcoholic and
ourity
384-0571
385-4451

Langford, Col-
478-5516

North Saanich,
656-3041
382-5135
386-1465
382-6111
(Local 3313)
386-2704
479-1602
382-6111

Vell Baby, Im-
s, School
on Services
384-0571
386-8251
598-3311
Metchosin 478-1757
656-1188
642-3132
537-5424

dll, Saanich,
592-1211

Metchosin,
478-1781

ntral Saanich,
656-1111
388-4268
386-6004

Health, Welfare,
and Cultural
385-3128
385-4434
477-8415

Public Service

- 386-2121

Bruce Lowther

Saturday Highlights

C-3:00 p.m. — Two opposing specials for children: a repeat of the Prince Street Players' Jack and the Beanstalk on Channel 5 and a new hour Robin Hood cartoon on Channels 7 and 12.

C-7:00 p.m. — National Geographic visits zoos of the world — 4.

C-9:00 — Sunday at Nine presents McLeish's Wild Horse, an adventure-drama — 2, 6.

● C-9:00 — Masterpiece Theatre stars Edith Evans in Dostoyevsky's The Gambler. First of two parts — 9.

warmer in the morning with a 93 per cent chance that the gods will be angry tomorrow night.

Sunday Sport

C-10:00 a.m. — NFL football, Baltimore at New York Jets — 5.

C-10:00 — NFL, Los Angeles at Detroit — 7, 12.

● C-11:00 — First game of the two-game, total-point eastern Canadian football final — 2, 6.

C-1:00 p.m. — NFL, Cleveland at Kansas City — 5.

Sunday Movies

1:30 p.m. — Voice in the Mirror (so-so 1958 anti-alcoholism), Richard Egan, Julie London, Walter Matthau. It's no Lost Weekend — 2.

2:00 — This Land Is Mine (1943 Nazis in Norway), Charles Laughton, Maureen O'Hara. Straight propaganda, but well acted — 2.

2:00 — Doctor in Distress (1964 Dirk Bogarde) — 12.

C-2:30 — Mr. Magoo's Favorite Heroes (cartoon, for fans only) — 6, 8.

2:30 — Our Little Girl (1935 Shirley Temple) — 11.

3:30 — Tarzan Finds a Son (1939 Weissmuller) — 7.

● C-5:30 — Quiet Man (1952 John Ford Irish-comedy classic), John Wayne, Maureen O'Hara, Victor McLaglen and the finest supporting cast in history. For all the family, and a joy to each one — 11.

C-6:00 — Houseboat (fairish 1958 romantic-comedy), Cary Grant, Sophia Loren. Might as well save your eyes for Longest Day — 11.

C-7:30 — Anzio (so-so 1968 war action), Robert Mitchum, Peter Falk — 7.

● C-8:00 — Longest Day (1962 D-Day spectacular), 42 stars. Very long, and recommended mainly because of its sheer size — 4.

C-8:00 — Guns for San Sebastian (1968 action-suspense, mainly routine), Anthony Quinn, Charles Bronson — 12.

C-11:20 — Up the McGregors (1966 dubbed western) — 6.

● 11:30 — Separate Tables (1957 lonely-folk drama). Superb acting by David Niven, Deborah Kerr, Wendy Hiller. Also with Burt Lancaster and Rita Hayworth — 2.

C-12:00 — Benny Goodman Story (1955 Steve Allen disaster). Turn up the sound only when the band's playing — 7.

C-12:15 — Fair Wind to Java (1953 adventure). Fred MacMurray. Had the producer used my rating system, it would be Awful Wind to Java — 4.

Sunday Radio

2:00 p.m. — Choral Concert: Beethoven: Missa Solemnis — CBU-FM (105.7).

4:00 — NHL: Montreal at Buffalo — CBF (690).

● 5:05 — Remember When brings back the first Big Show with Tallulah Bankhead, Fred Allen. It was the last big network show — CJVI (900).

● 6:30 — First of the 1971 Bayreuth Festival operas on CBC this season is Lohengrin — CBU-FM (105.7).

8:05 — Gala: Schumann's third symphony — CFMS (99.5).

● 11:00 — The CBC's Remember When recalls the Ziegfeld Follies, born in 1908, died in 1931 — CBF.

Monday Highlights

C-12:30 noon — KVOS shows the ninth David Frost show, which recaps high points from the other 599 — 12.

6:00 p.m. — A new weaving course on PBS — 9.

C-7:00 — NFL football, St. Louis at San Diego — 4.

C-8:00 — Hallmark Hall of Fame starts its latest season with Richard Harris starring in the Paul Gallico story Snow Goose — 5.

C-8:00 — Special of the Week is about new New York Philharmonic conductor Pierre Boulez and atonal music — mostly by Berg — 9.

C-9:00 — Bell Family Theatre, another NBC special, marks the TV debut of Danges at Sea, a spoof of Busby Berkeley musicals starring Ann-Margret, Ann Miller, Anne Meara — 5.

C-10:00 — Last of the special SIR, title is a Festival at Ford's variety hour with Bob Hope, Raymond Burr. Canal Channing — 5.

CABLE 10 — 7:00 p.m., Better Business Bureau's Investigate; 8:00, Ringo Hand; 8:30, Project Travel; 9:00, Connections; 10:00, Pianoforte.

Monday Movies

NOTE: It looks like a dullish week, with Otto Preminger's dull Hurry Sundown (1967) scheduled for Wednesday and Double Indemnity set for Friday. Otherwise, Cherry-Queen fans are advised to watch for a new Peter Lawford-TV-movie Friday night.

9:00 a.m. — The Skipper surprised His Wife (dreadful 1950 romantic-comedy), Robert Walker. Let the guess be as a shipperoo — 4.

11:30 a.m. — Birthday Present (fairish 1957 English suspense), Sylvia Sims. At my age, my favorite present is no birthday — 6, 8.

C-3:30 p.m. — Lover Come Back (1962 Doris Day) — 5.

C-8:30 — Shuttered Room (1967 shocker), Flora Robson and Oliver Reed are good; Gig Young and Carol Lynley are also in it — 12.

C-11:00 — Road to Hong Kong (1961 Bing and Bob, not much). Also with Peter Sellers, Joan Collins but it was one road too many — 4.

11:00 — Hard Guy (1941 garbage) — 13.

C-11:30 — White Witch Doctor (agonizing 1953 African-venture), Susan Hayward, Robert Mitchum. Susan plays a lowness, and loses — 7.

11:30 — Death Takes a Holiday (1934 fantasy, still interesting), Fredric March. A must for early-talkies devotees — 2.

C-12:00 — Journey to the Centre of Time (1967 sci-fi). A must for nobody, except Scott Brady fans — 6.

12:00 — Fire and Ice (1967 terrorists drama), Jean-Louis Trintignant, Romy Schneider. One of the better dubbers — 8.

1:00 a.m. — Backlash (1956 western), Richard Widmark, Donna Reed. This is not the story of Archie Bunker — 12.

Program Schedules for Sunday

Programs subject to last minute changes by stations concerned.

CBUT 2	KOMO 4	KING 5	CHEK 6	KIRO 7	Time	CHAN 8	KCTS 9	KTNT 11	KVOS 12	KTVW 13
	This Is The Life Across Fence Brainsville Farm Youth	Davey, Dean Gardening Football Week Football Week		Day of Discovery Oral Roberts Mormon Choir Football	8:00 8:30 9:00 9:30			News (9:45)	Discovery Day U Replay Anchor Football	
Wild Kingdom Football Football	Reluctant Dragon Double Decker's Bullwinkle Let's Make Wish	Football Football Football Football	Oral Roberts World Tomorrow Football Football	Football Football Football Football	10:00 10:30 11:00 11:30	Oral Roberts World Tomorrow Green Thumbs To Scenario		It Is Written Hour of Power Hour of Power To Scenario	Football Football Football Football	
Football Football Football Sportsweek	Football Week Football Week Directions Issues Answers	Football Football Football Football	Football Football Football Sportsweek	Football Football Lovell Thomas Movie	12:00 12:30 1:00 1:30	Crossroads Topic Bird's Eye View Outdoor Sports		Ask Dean Rex Humbard Rex Humbard Kathryn Kuhlman	Football Football Cathedral Trnrv Cathedral Trnrv	
Movie Movie Movie Movie: Gardens	Schoolhouse Seattle Series The Brides The Brides	Football Football Football Football	Outdoor Sports Movie Movie Movie	Movie Movie Movie Movie	2:00 2:30 3:00 3:30	Album, TV Movie Movie Movie		Voice of Calvary Movie Movie Movie	Movie Movie Movie Movie	
Analog Country Canada Music to See Hymn Sing	Car and Track Nanny and Prof. Husky Football Husky Football	Notre Dame Notre Dame Jack, Beanstalk Jack, Beanstalk	Horst Koehler Country Canada Music to See Eddie's Father	Movie Movie Robin Hood Robin Hood	4:00 4:30 5:00 5:30	Horst Koehler Question Period Untamed World Eddie's Father	Sesame Street Sesame Street Electric Company Mister Rogers	Movie Movie Movie Movie	Cartoons Cartoons Robin Hood Robin Hood	
Disney World Disney World The Rovers James Stewart	Challenge News Natl. Geographic Natl. Geographic	News Meet the Press Wild Kingdom Disney World	News Don Messer The Rovers James Stewart	Sixty Minutes Sixty Minutes Circus Movie	6:00 6:30 7:00 7:30	News Don Messer Story Theatre Mod Squad	Masquerade Face to Face Civilisation Civilisation	Movie Movie Movie Movie	Sixty Minutes Sixty Minutes Carol Burnett Carol Burnett	Youth Speaks Heart/Races Bible Answers Living Pattern
Flip Wilson Flip Wilson Sunday at Nine Sunday at Nine	Movie Movie Movie Movie	Disney World James Stewart Bonanza Bonanza	Flip Wilson Flip Wilson Sunday at Nine Sunday at Nine	Movie Movie Movie Movie	8:00 8:30 9:00 9:30	Mod Squad Shirley's World W5 W5	Firing Line Firing Line Masterpiece Thea. Masterpiece Thea.	Movie Blue Horizons To Scenario State Football	Medical Centre Medical Centre Movie Movie	Insight Big Picture Family Time Full Gospel
Weekend Weekend News News; Movie	Movie Movie Movie Movie: News	Bold Ones Bold Ones News Twilight Zone	Weekend Weekend News; Movie Movie	Cade's County Seattle Series News Face The Nation	10:00 10:30 11:00 11:30	Mannix Mannix News Journal; Wrestling	Chicago Sounds Chicago Sounds	State Football Oral Roberts World Tomorrow News	Movie Movie; News Mary Griffin	
Movie Movie	News; Movie Movie		Movie Movie	Movie Movie	12:00 12:30	Wrestling			Mary Griffin Mary Griffin	

Program Schedules for Monday

Programs subject to last minute changes by stations concerned.

CBUT 2	KOMO 4	KING 5	CHEK 6	KIRO 7	Time	CHAN 8	KCTS 9	KTNT 11	KVOS 12	KTVW 13
	Flying Nun Len Sampson Movie Movie	Today Today Telescope Telescope	Air University Good Morning Good Morning Yoga	J. P. Patches Capt. Kangaroo News News	6:00 6:30 7:00 7:30	Air University Good Morning Good Morning Yoga		Cartoons Capt. Kangaroo Lucille Ball Bev. Hillbillies	Cartoons Capt. Kangaroo Lucille Ball Bev. Hillbillies	Stocks (7:00) Stock Markets Stock Markets Stock Markets
Mr. Dressup Schools Telecast Giant; Helene Sesame Street Sesame Street	Movie News Journal Gourmet That Girl	Sale of Century Hawaii Squares Jeopardy Who, What, Where	Schools Telecast Giant; Helene Peyton Place All About Faces	Family Affair Love of Life Where Heart Is Search for Tmrw.	10:00 10:30 11:00 11:30	Peyton Place All About Faces Jean Cannom Jean Cannom	Spanish (9:15) World Children	Concentration	Family Affair Love of Life Where Heart Is Search for Tmrw.	Stock Markets Stock Markets Stock Markets Stock Markets
Bob Switzer Luncheon Date Luncheon Date Family Court	Bewitched Password All My Children Let's Make Deal	Distaff Days of Our Lives Doctors Another World	Noon Show Noon; Movie Movie Movie	News As World Turns Many-Splendored Guiding Light	12:00 12:30 1:00 1:30	News; Pete's Place; Movie Movie Movie	Sesame Street Beauderiaire Age Works Art Cart Music; Spanish	Three on Match To Tell Truth Dan St. Thomas Beat the Clock	Virginia Graham David Frost David Frost David Frost	Stock Markets Stock Markets Stock Markets
Gourmet Coronation Street Take 30 Edge of Night	Newlywed Game Dating Game General Hospital One Life to Live	Bright Promise Somerset Dinah's Place Virginia Graham	Movie Victoria Scene Take 30 Edge of Night	Secret Storm Edge of Night Gomer Pyle Movie	2:00 2:30 3:00 3:30	Movie Manitou Another World Anything Game	Movie Movie Movie Movie	Beat the Clock Movie Movie Movie	secret Storm Mary-Splendored It's Your Bet What's My Line?	
Paul Bernard Drop-in Mr. Wizard Get Smart	Love U.S. Style What's My Line? Petticoat Junction News	Mike Douglas Mike Douglas Mike Douglas News	Paul Bernard Drop In Bewitched Hogan's Heroes	Movie Movie Movie Dick Van Dyke	4:00 4:30 5:00 5:30	Beat the Clock Flintstones Bewitched Hogan's Heroes	Sesame Street Sesame Street Electric Company Mister Rogers	Flintstones Gentle Ben Gilligan's Island Get Smart	Cartoons Cartoons Gilligan's Island Perry Mason	
Kiahanie Hootenany Hootenany Irish Rovers	News News Football Football	News News Truth or Consequences David Frost	News News Gunsmoke Gunsmoke	News News Lost in Space Lost in Space	6:00 6:30 7:00 7:30	News News Doris Day Medical Centre	Weaving Interview Volunteer World Seattle Series	Wild Wild West Wild Wild West Dream of Jeannie Dragnet	Perry Mason Monty Nash Gunsmoke	Comedy Time True Story Bob Corcoran Bob Corcoran
Partridge Family Cannon Cannon FP Challenge	Football Football Football Football	Hour Goose Snow Goose Games at Sea Games at Sea	Partridge Family Cannon Cannon FP Challenge	Gunsmoke Gunsmoke Here's Lucy Doris Day	8:00 8:30 9:00 9:30	Medical Centre James Garner James Garner Rip or Missile	Special of Week Special of Week Special of Week Face to Face	Perry Mason Perry Mason David Frost David Frost	Gunsmoke Movie Movie Movie	Sportscene Car Racing Car Racing Instant Holiday
Nature of Things Man Alive News News; Movie	Ski Northwest News Movie Movie	Ford's Festival Ford's Festival Movie Johnny Carson	Nature of Things Man Alive News News —	My Three Sons Arnie News Movie	10:00 10:30 11:00 11:30	Rhoade Ironside News News		Book Beat	David Frost News News Mary Griffin	Movie 12 Special Have Gun Movie Movie
Movie Movie	Movie Movie	Johnny Carson Johnny Carson	Movie Movie	Movie Movie	12:00 12:30	Movie Movie			Mary Griffin Mary Griffin	

Monday Radio

7:00 p.m. — CBC Monday Evening includes early Italian music and a talk on the Reach of the Imagination — CBU-FM (105.7).

9:45 — Gala: music by Bert Chausson, Ravel, Dvorak and Prokofiev — CFMS (99.5).

11:00 — Another of the Massey lectures on the law — CBU (690).

● — Recommended. C — Color.

36 BUSINESS SERVICES AND DIRECTORY

Contractors

SIMPSONS-SEARS
CITATION KITCHEN CABINETS
Let our planning and design experts plan your "Dream Kitchen." Superbly crafted cabinets in luxurious hardwood finishes. Phone for free no-obligation estimate.
—When you remodel rely on the experts
at
SIMPSONS-SEARS
385-9111

CARPET YOUR HOME FOR CHRISTMAS
Dreaming of winter evenings before the fire, lounging on a thick, luxurious shag carpet? A phone call to Stegg's could answer those dreams. A Stegg salesman will be happy to call at your home, with carpet samples, day or evening, to help you select the right carpet for your home and your budget. No obligation, of course. And easy financing can be arranged with no payments until January, 1972. Why not call Stegg's today?

SLEGG BROS. LUMBER LTD.
3933 Quadra St.
479-7151

A REC ROOM FOR CHRISTMAS
Wouldn't the kids love a rec room? Do it yourself and give them one for Christmas with one of Slegg's Add-a-Room material packages. Bathroom and bedroom packages are also available. Easy financing can be arranged. (Lay your cash may be included if you wish.) For personal service, phone Maurice Slegg, in Home Service, and material estimates at no obligation.
SLEGG BROS. LUMBER LTD.
3933 Quadra St.
479-7151

J.D. 450 CRAWLER LOADER for hire, $16 hour. Excavating, brush clearing, etc. 478-6712.

KOLENKO CONSTRUCTION LTD.
477-5314. All kinds.
Alterations and renovation.

Drain Tile Service

COMPLETE DRAIN AND sewers. 24 hrs. service. 383-1428.

Dressmaking

DRESSMAKING, FORMAL AND bridal rentals. Party costumes. 36 Burnside Rd. W. 385-1340. Fashion Craft Shop.

ANN'S DESIGNING, DRESSMAKING, alterations and remodelling. Reliable, reasonable. 386-9466.

ANN'S DESIGNING, DRESSMAKING, alterations, and remodelling. Reliable, reasonable. 386-9466.

DRESSMAKING AND ALTERATIONS. Reasonable price. 382-0028.

Drywall

PACIFIC DRYWALL COMPANY. Free estimates. 388-4836.

Electrical Contractors

RESIDENTIAL REWIRING, electric heating, appliances installed. Hydro inspection.
BUCKLE ELECTRIC.
479-2941 386-8083

GOLDEN HOMES REWIRED — no down payment. We finance. Residential, Industrial, Plant.
EDDY'S ELECTRIC 385-7864

MCCOY ELECTRIC
New and Older Homes
Rewiring Insert Electric Heating
388-9852 or 477-7541 Eves.

Excavating

EXCAVATING, LAND CLEARING, bulldozing, demolition. Reasonable winter rates. 478-6712.

Fencing

CHAIN LINK FENCING
—Free Estimates—
SIMPSONS-SEARS
385-9111

CHAIN LINK FENCING
D.D.P. ENTERPRISES—385-1513.

PACIFIC FENCING, 592-6161. Screen block — Chain link — Wood.

Flooring and Sanding

FLOOR SANDING, FREE ES timates. 1950 Prairie prices. 656-3793 after 6.

Furniture Refinishing

BEDROOM-DINING ROOM suites. Pianos. Old type. 382-8267. Alpha Finishers Ltd. Eves 479-3440.

Gardening

A. G. PERSONAL CLEAN-UP Service. Faster gardener. Leaves, hedges. 477-3847 after 6 p.m.

36 BUSINESS SERVICES and DIRECTORY

Gardening

THE GRAAL GARDENING
Prepare your soil now for the next spring with organic method. For better crops and bigger flowers. Expert in gardening maintenance, lawn care, transplanting and pruning. Cleanup and leaf raking at very reasonable rates. Please phone 642-3397.

GARDEN CLEAN-UP RENOVATION. Lawn care, maintenance. Salem Growers. 652-2973, 652-3316.

PRUNING
and fall cleanup. Reasonable. 384-7115.

Gutter Cleaning and Repairs

GUTTERING
Use our 20-year guaranteed white aluminum guttering.
SIMPSONS-SEARS
385-9111

EXPERIENCED GUTTER cleaning, down pipe flushing, repairing, replacing, reasonable. Markem. 384-5081.

GUTTERS CLEANED, DOWN pipes replaced, drains, etc. Reasonable. 592-6811.

Hauling

HAULING, $6 A LOAD
386-7138

Landscaping

HARVEY'S LANDSCAPING — New lawns, reseeding, etc. Experienced Chinese landscaper. 479-7076.

SALEM GROWERS LTD.
New lawns, gardens, Renovations. 652-2973.

VAN VERDEN LANDSCAPER
Re-arranging, new designs, shrubs, brick work, rock walls. 592-1972.

BARKER LANDSCAPING
Rock walls, patios, etc. Lawns reclaimed. Terms. 382-6123.

Masonry

FIREPLACES, CHIMNEYS, AND repairs. Ron Henson. 478-1357.

FIREPLACES, ROCK OR SLATE Veneers. Stokes Masonry. 479-7346.

BENITO BROS. MASONRY AND Stonework. 386-0049, 385-7886.

STONE MASONRY AND CEMENT work. Free estimates. 383-0438.

Painters and Decorators

ISLAND DECORATORS
Painters — Paperhangers
Spray Painters
Plaster Repairs
Convenient Time Payments
383-9659 Eves. 382-1178

LAIRD AND PATTISON PAINTING CONTRACTORS
Brush, spray, Paperhanging, texture and vinyl work. Will do all or part of any job. Paint shop. 2320 GENERAL ave and PRATT AND LAMBERT paints, and rental terms if desired. Phone 384-0443. 780 Bay St.

TED HILL TOUT
A complete decorating service, interior and exterior — spray or brush, papering — store terms. For careful work at reasonable prices, please call 598-4612.

WEBB AND SON
Paperhanging, painting, quick, clean, reliable. First-class workmanship. 30 years experience. Victoria Terms if desired.

NON-UNION
Professional painters will paint your home inside or out at lowest possible rates available. 386-3951.

CARL ANDRIESSEN
—Dutch Painter and Paperhanger
1909 Duchess St. 592-4033

PAINTING AND DECORATING
Reasonable. Satisfaction guaranteed. Terms. 382-7685, 479-2473.

W. E. FERRIDAY PAINTING AND DECORATING LTD.
House and apartments, 36 years in Victoria. Phone 477-3843.

PAPER HANGING—PAINTING
Personal service. You are sure when you call Tommy Herker. 383-3471. Low rates.

YOU BUY THE PAINT AND I will do the work. Satisfaction guaranteed. Reasonable. 383-5717.

WIDOWS—PENSIONERS
Interior exterior. Reasonable. Reliable. Refs. Free estimates. 592-3490 or 598-1945.

EXTERIOR AND INTERIOR
Special low prices. Free clean up. Phone Douglas. 477-3979.

PAINTING AND DECORATING — quality work. Paul Larsen. 384-0768, after 6.

DUTCH PAINTER, QUALITY work. Reasonable, etc. • Willy. 592-3596.

36 BUSINESS SERVICES AND DIRECTORY

Painters and Decorators

BROTHERS PAINTING AND DECORATING
Free estimates, color consultant. All types of painting. All types of repair. Commercial, farm, residential. Lowest rates. Terms. Work guaranteed. 383-6112.

Seeger Painting and Decorating
Masterpainter
Interior and Exterior Painting
Paperhanging
Professional Food Workmanship
Phone 592-2884

SCANDINAVIAN
Painters and Decorators—383-0713

Plasterers

COLEMAN PLASTERING LTD. Quality work, keen prices. Free estimates for stuccoing your older house. Ph. 598-3133.

FRED BLANCHARD AND SONS
Plaster, stucco, drywall
Repairs, our specialty.
386-8038 386-4556

STUCCO, DRYWALL AND insulation granite stone. Stan Oates. 383-6487 after 5 p.m.

STUCCOING, PLASTERING. Alterations. Reasonable. 479-3779.

Plumbing and Heating

LEAKY TAPS, WATER LINES. Repairs, Renovations. New Work. Reasonable rates. Phone 386-7011. NO JOB TOO SMALL. Osborne Sales and Service Ltd.

PLUMBING AND HEATING. Repairs, lowest rates. 383-0792, ask for Jack. Save this ad for $2 discount!

S and M PLUMBING
New Work
Repairs
Renovations 382-9513

S. H. BROWN, 382-2717. Repairs — Remodelling — New Work.

Professional Services

PROPERTY MANAGEMENT
For experienced management of all classes of property
CALL PROPERTY MANAGEMENT DEPT
MONTREAL TRUST
1652 Fort St. 386-2111

Roofing and Siding

SIMPSONS-SEARS
ASPHALT SHINGLES
Supplied Installed
Ask about our exclusive heavy duty 250 lb. Superlock 15-year guarantee.
SIMPSON-SEARS
Roofing Materials
388-9111 Local 204

VICTORIA ROOFING AND INSULATION CO. LTD.
All types of asphalt and cedar shingles.
Gerlock Shingles
917 Fort St. 382-2331

PARKER JOHNSTON LTD.
1314 Broad Street 382-9181
Roofing, Insulation, Gravelroofs.
"Our experienced workmanship to stand the test"

Stamps and Coins

CANADA STAMP ERRORS AND valuable collections purchased. Regional Philatelic Ltd. Box 1241, Station B, Winnipeg, Manitoba.

Tailors

ALTERATIONS
REMODEL RESTYLE
Suits, coats, skirts.
BRITISH CUSTOM TAILORS
1211 Blanshard 383-2632

ALTERATIONS, REMODELLING and custom tailoring. Hanna Louie, manager. The Sorensen's, 720 Yates St. 386-0412.

Tree Service

MT. VIEW TREE SERVICE
Now is the time to
PRUNE
Excellent workmanship.
Topping, limbing, dangerous trees removed. Free estimates. Insured. 479-3873.

HOUSTON TREE SERVICE
Danger trees removed. Topping, limbing, pruning. Selective logging. Logging. Reasonable rates. Fully insured. 386-9815.

KINGHORN AND SMITH TREE service. Topping, limbing, felling. Insured. Free estimates. Satisfaction guaranteed. 479-2751 or 479-4168.

BILL COCKNELL TREE SURGEON, a complete tree and shrub service. 25 years experience. 386-2935.

MT. VIEW TREE SERVICE. Free estimates. 20% off materials during November. 383-8959.

36 BUSINESS SERVICES AND DIRECTORY

Upholstery

UPHOLSTERY REMNANTS
Assorted cretonnes, fabrics and vinyls. Drastically reduced prices to clear.
Grego Furniture Manufacturing
61 David at Turner 388-7365

FURNITURE RE-UPHOLSTERY — for samples and free estimates in your home call J. Worden of G. Hodgson, 383-5111.
Standard Furniture, 737 Yates

DANISH UPHOLSTERY
Estimates — Delivery — Pickup
FREE
Phone 652-1591 Anytime

PETE'S UPHOLSTERY — FREE estimates. 20% off materials during November. 383-8959.

38 TRAVEL

CENTRAL
CHARTER FLIGHT
INFORMATION
Year round continuous charters to Britain and most European countries. One-way flights to and from London, and relative return flights. Charter flights organized and arranged in detail for you, your group, club, church, union or company.
FOUR SEASONS TRAVEL, a division of Pacific Rim Travel Ltd., 1701 Central Building, 638 View Street, Victoria. Telephone 384-7108.

FOR GROUP OUTINGS
charter a
B.C. HYDRO BUS
DE LUXE COACHES FOR LONG DISTANCE TRIP
Charter trips to fit an convenient, economical
PHONE 382-9261

VICTORIA'S FIRST CHARTER FLIGHT INFORMATION OFFICE.
CHARTER FLIGHT CONSULTANTS
327 Yarrow Bldg. Victoria
386-2485

CHARTER FLIGHT
Information Centre
Listings of all charter flights. One-way flights to and from Europe. Also relative flights from Europe to Vancouver return.
Contact Vancouver 687-2321 or Suite 1165 - 736 Granville St. Van. B.C.

PICADILLY TRAVEL SERVICE
Charter flight information.
Lowest fares to Europe and U.S.
760 Broughton 386-3014

PACIFIC COMMUTER WOULD like to introduce you to our luxurious new 39 passenger coach — air conditioning, washroom facilities, stereo tapes and radio. Let us do your charter work for you, we get you there in comfort 656-2473 anytime for information.

KANDID KAMERA
Passports, $1.49
383-9721

WORLD CHARTER FLIGHT INFORMATION HEADQUARTERS
Rm. 106—1337 Govt. St. 384-3839

UNDER 26
LONDON $236 Transatlantic
382-3131

39 PERSONALS

TO WHOM IT MAY CONCERN: TAKE NOTICE that I will not be responsible for debts incurred in my name by any person without my written consent from the date hereof.
DATED at the City of Victoria, in the Province of British Columbia, this 12th day of November, A.D. 1971.
John Eric Marshall.

LADY, 36, INTERESTED IN THE outdoors, travel, many things, would like to meet easy-going male for companionship. Victoria Press. Box 472.

LONELY, SHY EURASIAN girl, wants lovely girlfriend, 18-25. Include any snap (mailed back with small remuneration). Victoria Press Box 433.

WANTED RIDE FROM WEST Saanich and Gorney Road to Parliament Buildings, Monday to Friday. Phone 656-7966.

ALCOHOLICS ANONYMOUS — if you have a drinking problem and want to quit, phone 383-6015.

PREGNANT AND DISTRESSED? We can help you. Phone Birthright 384-1247.

THERE IS HELP FOR FAMILIES of problem drinkers. Al-Anon. 592-3922, Outland 382-8110.

40 BUSINESS PERSONALS

ANYONE FOR BRIDGE? WIDOW in fifties, neat, nice dresser, immaculate home, would like to play bridge with three other ladies once a week, or bi-weekly. Also would like nice unattached gentleman over fifty, for mixed foursome. Phone 656-3404.

SINCERE TORONTO GENTLEman of some means and lovely home, desires to meet middle aged versatile unattached lady of good family. Object companionship. References exchanged. Please enclose photo which will be returned. Victoria Press. Box 422.

SINCERE, SINGLE, ATTRACtive girl, age 23, would like to meet sincere, single man 25 to 35 for companionship. Marriage if suited. All replies strictly confidential. No triflers please. Victoria Press. Box 436.

BUSINESSMAN, A BOYISH 6 ft. tall, 185 lbs. (non-drinker) well versed in the arts, would love to meet a loving home body, for occasional companionship, drives. Replies strictly confidential. To Victoria Press. Box 440.

MATURE COUPLE, NON-smokers, non-drinkers, will care take your home, pets, plants, garden this winter, during your absence. Available November to April. Victoria Press. Box 432.

WOULD THE WOMAN WHO HIT a young girl and bicycle on Wednesday, Nov. 10 at 9 p.m. at the corner of Pemberton and Fort or any witnesses please phone Mrs. Hutchinson, 383-0183.

VOLUNTEER BABYSITTERS needed urgently, 2 hours, twice weekly, November 15 to 29 day time. Please call Volunteer Bureau, 383-4424. Your help will be really appreciated.

LONELY WIDOW EARLY SIXties, wishes to find companion near own age with car. Male or female. Male preferred. Reply Victoria Press. Box 453.

40 BUSINESS PERSONALS

WANT TO BE EFFECTIVE IN community affairs? Learn how to Prepare agendas, chair meetings

ALUMINUM REPLACEMENT WINDOWS
Screens, screen doors and patio doors, from factory to you. Completely installed by factory-trained men. Takes only one day to complete job. Free estimates with no obligations.
SEAKREST INDUSTRIES
383-5205

USED RED BRICKS, SAND AND GRAVEL. OK TRUCKING CO. LTD. 760 TOPAZ. 386-3414.

48 BASS HOHNER STUDENT ACcordion plus music stand, $60. 477-1322.

WANTED: BOOSEY-HAWKES B-flat Clarinet and Western guitar. 479-1329.

WILLIS PLAYER PIANO, GOOD condition, over 100 rolls, $725. 592-4129.

MARTIN FRERES B-FLAT CLARinet. Needs spring and repadding. Asking $50. 478-1288.

Winning Contract

By HOWARD and BEE SCHENKEN

Suppose the dealer on your left opens with one diamond, your partner passes, and the next player bids one heart. What action would you take with each of the following hands?

1.
♠ A K 8 2 ♡ K 2
◇ 6 3 2 ♣ A Q 10 5

2.
♠ Q J 2 ♡ K J 8 4
◇ A Q ♣ J 8 5 3

3.
♠ K Q J 8 4 3 2 ♡ 9
◇ 10 7 ♣ J 5 4

4.
♠ Q 10 5 2 ♡ A 2
◇ 9 4 ♣ A K J 7 2

ANSWERS TO BRIDGE QUIZ

1. **Double.** As you have 16 points in high cards and strong support for each of the unbid suits, there is a reasonable possibility that the hand belongs to your pair. The proper procedure, therefore, is to double for takeout.

Note that, when both opponents are bidding, a double shows a strong hand. If your partner makes a minimum response in spades or clubs, you will not be justified in proceeding further, as you will already have shown your values.

2. **Pass.** It would not be wise to double for takeout, since a double invites partner to respond in one of the unbid suits, and you have too muchof your strength in the opponents' suits. The possibility of entering the auction later on is not excluded if the opponents' bidding peters out at a low level.

3. **Three spades.** With a very long suit and few defensive values, it is better to preempt to the limit of your hand than to make a timid overcall of one spade. The disadvantage of bidding one spade is that your partner might get the idea that you had some high-card values, whereas if you bid three spades — a double jump — partner is put under notice that your hand is likely to be virtually useless unless played at a spade contract. Three spades has the advantage that it may impair the accuracy of the opponents' bidding.

4. **Double.** Although your clubs are much stronger than your spades, it is better to double than to bid two clubs. The double indicates that you have support for the unbid major suit, spades, and this suit, after all, represents your best chance of outbidding the opponents.

It is true that you could bid two clubs with the intention of bidding spades on the next round, but this would tend to suggest a stronger hand than you actually possess.

A Bell-McClure Syndicate Feature

70 MUSICAL INSTRUMENTS

ORGAN INVENTORY CLEARANCE
Electrohome, all models reduced at Woodward's Mayfair subject to prior sale.

THE NEW GARNET
"Session Man", 85 watts, R.M.S. lifetime warranty, $750.
SOUND SOURCE MUSIC
2250 OAK BAY AT MONTEREY

NELSON'S MUSIC CENTRE
Sales - Service - Instruction
1320 Broad St. 386-5242

PLAY FOR XMAS — BUY NOW. NEW ORGANS $295 AND UP.
REGINALD STONE
1517 Quadra 383-0239

YAMAHA — THE FAVORITE OF the world's leading musicians.
YAMAHA MUSIC CENTRE
384-9131 707 Fort

TWO 12" GOODMAN SPEAKERS and cabinet, $100. Jansen Jazzman 3 pickup, $200. 478-5201.

JALISMAN MUSIC CENTRE
Good stock Yamaha and Yamaki
939 YATES 384-9222

SILVER GEMEINHARDT FLUTE. Excellent condition. 536 Simcoe St., between 5-8 p.m. Best offer.

PIANO TUNER—TECHNICIAN
NORMAN DUCKWORTH 383-3083

FULL SIZE VIOLIN, $30. B-FLAT clarinet, $60. 383-6274.

STEINWAY BABY GRAND piano, walnut. 592-1609.

71 MUSIC TEACHERS

HALL-FAIRFIELD MUSIC CENTRE
PRIVATE LESSONS ON MOST MUSICAL INSTRUMENTS
ENROLL NOW!
728 FORT ST. 385-8342

ACCORDION AND GUITAR LESsons. Instruments loaned to beginners. Phone 382-2040.

77 MOTORCYCLES

P—E—A—R—S—O—N
MOTORCYCLE DIVISION

$75,000
H—O—N—D—A—S
every model — every color

40 new
H—O—N—D—A—S
just arrived

Many still in crates. Save, help us unpack.

See our brightly lit, jam-packed showroom now. Why wait till spring? Be first with the best!

H—O—N—D—A—S
by the hundred

1 YEAR GUARANTEE
on all new MOTORCYCLES

TAKE ANYTHING
In trade — bicycles, cars furniture. You name it and ride a Honda.

PEARSON POLICY
The customer is all-important. If we haven't been "great" in the past — see us now, we'll try and make it up to you.
We're bigger, we're better — and we're trying.

New improved SERVICE FACILITIES

ALL TRADES WELCOMED

EASY INSTANT CREDIT
Bank Terms Available
Every Budget Consideration

P—E—A—R—S—O—N
"WORLD OF PLEASURE"
MOTORCYCLE DIVISION
3388 Douglas — 382-2222
9 to 7 — Fri. 9 to 9
"Next to Red Lion"

TRI — B.S.A. — SALE
SAVE — SAVE — SAVE

1971 500 cc B.S.A. GOLD STAR		$1110
	1972 price $1360. Save	$250
1971 500 cc B.S.A. VICTOR		$1110
	1972 price $1430. Save	$320
1971 650 cc B.S.A. THUNDERBOLT		$1265
	1972 price $1610. Save	$345
1971 650 cc B.S.A. L.R. and FIREBIRD		$1365
	1972 price $1710. Save	$345
1971 TRI 250 cc		$ 840
1971 TRI 500 cc TROPHY		$1265
	1972 price $1465. Save	$200
1971 TRI 500 cc DAYTONA		$1310
	1972 price $1510. Save	$200
1971 TIGER 650 cc		$1365
	1972 price $1665. Save	$300
1971 BONNEVILLE 650 cc		$1465
	1972 price $1765. Save	$300

—10% dn. will hold the bike of your choice until April 1.
—FULL NEW BIKE WARRANTY starting when machine picked up.
—TRADES and TERMS.
—EXTREMELY LIMITED SUPPLY

so act now at
MULLINS MARINE SALES LTD.
925 Yates 382-1928

HERE NOW!
GREEVES ENDURO
Easy handling, fast, safe
BROOKLAND'S MOTORCYCLE SALES
937 Fort St. 383-5926

CASH—Immediate—CASH
P—E—A—R—S—O—N
Needs your motorcycle
100 c.c. to 750 c.c.
All makes and models
P—E—A—R—S—O—N
"World of Pleasure"
MOTORCYCLE DIVISION
3388 Douglas — 382-2222

CYCLE CENTRE
Have your motorcycle tuned and water-proofed for the fall season
Les Blow's Motorcycles
2940 Douglas 384-7843

YEAR END CLEARANCE SALE
Suzuki Motorcycles
FREDERICK MOTORS
616 Queens Ave. 383-0823

1966 HONDA CB 160 TWIN, EXcellent condition, 16,000 miles, many spare parts, bargain $200. 382-8670.

AJS, DUCATI, NORTON AND SUZUKI SALES and SERVICE
Frederick Motors Ltd.

RARE 1967 MATCHLESS 750 chrome extended Harley Springer. Phone 382-5262.

'69 TRIUMPH TROPHY, IMMACulate, $675. 201 Ontario evenings or 385-9842 days.

'69 TRIUMPH CHOPPER
Bonneville, new paint, recently rebuilt. 592-9092.

1962 HARLEY DAVIDSON 45 CUStom trike. $900 cash. No triflers, please. 384-3073.

'67 TRIUMPH BONNEVILLE 650, brand new stock front end. All new wiring. $750. 598-4449.

MINI TRAIL, NEW COUGAR Mark IV, full suspension, $140. 479-3634 evenings.

1971 HONDA CB 450, A-1, 1300 miles. Sell or trade for any smaller motorcycle. 384-5628.

650 B.S.A. ARIEL CHOPPER, needs finishing, cheap. 658-5961.

'68 YAMAHA 100 TRAIL, EXcellent condition, $275. 478-2244.

1968 HONDA 350 STREET, 8,000 miles, $475 or offers. 598-1214.

'68 SUZUKI 200, 500 MILES ON rebuild. 477-4353.

TRIUMPH CHOPPER, RIGID frame. 382-4004.

1970 HONDA MINI TRAIL, $225 or best offer. 478-4320.

1968 YAMAHA 250 ENDURO. 592-0168.

1970 HONDA 350. IMMACULATE condition. 4200 miles. Desperate. Markem, 384-0881.

1969 YAMAHA 250 ENDURO. Many extras. $450. 383-0751.

1971 YAMAHA ENDURO, $500 firm. 385-3216.

1970 SUZUKI T120 CAT. ROAD and trail, very good condition. New motor, $315. 479-3634 evenings.

'66 SUZUKI 250, $250 OR CLOsest offer. Phone 479-3587.

78 BICYCLES

10-SPEEDS

ELIMINATOR—$79.95	$10 dn. $4 mo.
PIONEER—$89.95	$10 dn. $5 mo.
MONSHEE DE LUXE—$99.95	$10 dn. $5 mo.
B.R.C. DE LUXE—$99.95	$10 dn. $5 mo.
GITANE APACHE—$125.00	$15 dn. $6 mo.
GITANE DE LUXE—$135.00	$15 dn. $6 mo.

—1 YEAR WARRANTY on all units.
—All payments up to 2 years.
—Prices in effect only until Jan. 1.

MULLINS MARINE SALES LTD.
925 Yates St. 382-1928

JUST ARRIVED
Limited quantity of 3-speed, 5-speed and 10-speed RALEIGH plus some track bikes.
New size in APOLLO
10-speeds — 19½", 21", 22", and 23".
CHOOSE NOW!
RUSS HAY BICYCLE SHOP
2542 Government 384-4722

ROYAL OAK SPORTING GOODS
Bikes and accessories are the "in" thing for Xmas presents.
150 10-Speeds, 12 Brands
Men's lady's, juniors
50 Hi-Risers, standards, sidewalks, tricycles, Fenders, lights, rattraps, towclips, odometers, locks, safety levers, water bottles. Deposit will hold your purchase 'til Xmas.
COMPLETE REPAIR SERVICE
Chargex — Terms — 479-1232
TRADE-INS WELCOMED
Royal Oak Shopping Centre

RALEIGHS!!
a few of these bicycles now in stock in 3-speed, 5-speed and 10-speed. See these at once.
ROBINSON'S
1307 Broad 385-3429

GORDON'S SPORTING GOODS
1030 Hillside Ave. 382-5815
Deposit will hold any bike 'til Xmas — good stock of ladies' and gents' 10-Speeds, 5-speeds and 3-speeds, many makes and models.
PRICES TO COMPARE
Full line of parts and accessories.
— TERMS AVAILABLE —

WILL TRADE FOR BOY'S 20" CCM for smaller bike or sell for $25. 383-8979.

3-SPEED, 24" BIKE, GOOD CONdition, reasonable. 384-3439.

10-SPEED BIKE, GOOD CONDItion, $75 or best offer. 598-4834.

9 SPEED MUSTANG $28. AFTER 5 479-2136.

WANTED — GIRL'S MUSTANG bike. Good condition. 479-1487.

23½" GITANE DE LUXE 10-speed. 385-0603.

BOY'S 18" APOLLO 10-SPEED, as new, $60. 652-1719.

GIRL'S BICYCLE, 20" WHEEL, good condition. $24. 477-3790.

GIRL'S BLUE 10-SPEED. $70 OR best offer. 382-9826.

FRENCH GITANE 10-SPEED, used 1 month, $95. 479-3911.

10-SPEED, RIDDEN 3 TIMES, $60. 383-2108.

10-SPEED GITANE BICYCLE. Brand new $95. Phone 477-3881.

80 BOATS AND MARINE

VAN ISLE MARINA

FAST — IMMACULATE
32 ft. GRENFELL, centre cockpit, mahogany hull, dbl. btm., teak decks, only 300 hours on 390 H.P. Mercruiser inboard, trimatics, cruises 17, max. 24 kts. $28,500

22 ft.	SLOOP, glassed	$ 3,750
31 ft.	CRUISER	$ 4,250
25 ft.	T.S. CRUISER	$ 4,950
28 ft.	FLY BRIDGE	$ 5,450
36 ft.	SLOOP, racing	$ 5,500
27 ft.	CRUISER	$ 6,000
25 ft.	FAIRLINER	$ 7,950
29 ft.	GRENFELL, 230 H.P.	$11,000
30 ft.	T.S. CHRIS, sea-skiff	$13,000
46 ft.	DIESEL, 6-71 G.M.	$25,000
50 ft.	DIESEL, loaded	$28,500

35 ft. AUX. YAWL, a fast cruising-racing yacht in top condition with very complete inventory $18,500

These are a few of our extensive listings. For more information please see Geoff Simpson or Steve Wurster at the Marina.

VAN ISLE MARINA LTD.
Tsehum Harbour Sidney, B.C.
656-1138 P.O. Box 2130

SMITH BROS. FOUNDRY and MACHINE WORKS LTD.
7" and 8" left hand 2-blade weedless props — any pitch. Old stock $3.95 each. This offer will continue until stock is reduced.
Hours: 8:00-5:00, Mon.-Fri.
432 Pembroke, 384-1625 or 384-3022

NEW 17' SPEEDBOAT, WITH V bottom, 283 cu. in., hydraulic steering and many other extras. Asking $3,000 or offers. 478-7470 or 592-7090.

14½' PLY FIBREGLASS BOAT, 20 h.p. Chrysler motor. Electric start and Alt. Fill trailer and extras. Perfect condition, $850. 383-0263.

FOR SALE, 280 H.P. CRUSADER marine engine completely rebuilt, new marine manifolds, including heat exchanger. $1500. 384-8830.

18' K AND C THERMOGLASS, full camper top, sleeper seats, Volvo inboard-outboard. $2950. 656-3252.

14 FT. GLASPAR RUNABOUT, 40 h.p. Johnson electric start, excellent ski boat. First $700 takes. 479-1393.

22' INBOARD, CEDAR PLANK hull, rebuilt Ford motor. Fast and very seaworthy, needs paint. $500 firm. After 6 p.m., 388-9253.

AL'S BOAT TRAILERS — SPEcialists in CUSTOM BOAT trailers and all TYPES OF REPAIRS. 383-8233.

BRITISH SEAGULL OUTBOARDS
SALES — PARTS — SERVICE
VIC. LAWNMOWER HOSPITAL
834 Johnson 386-8338

ORR MARINE
3-71 G.M. Diesel, 3-1 Allison Gear, rebuilt.
31 Erie St. 382-5813

15' PETERBOROUGH BOAT, 35 H.P., trailer and accessories. $500. 385-2790 after 6.

PETE'S TENT AND AWNING, boat covers and upholstery. Call 383-8959.

2,000-LB. TEENEE TRAILER, electric winch and 20-h.p. Johnson. 383-1579.

LIKE NEW — 15½-FT. Sangster 45 Chrysler motor. Road runner trailer, etc. $1,885. 592-1756.

AL'S BOAT AND CAR UPHOLSTERY
10612 McDonald Park Rd., 656-3568

AL'S 1970 TITLTING TRAILER 1100 lb.s Excellent condition. $175. Phone 477-6094.

WILL RENT 37' WEST COAST troller, by day, for share basis. Phone 479-7850.

MUST SELL 22' INBOARD cabin. Will accept trade. Duncan, 746-7785.

DOUBLE BOATHOUSE, RENT or sell. Sidney area. Phone 382-5277.

18 FT. DEEP-V, 100 H.P. MERCUry, outboard, trailer, accessories. $3,950. 383-5461.

UNFINISHED BOATS, ACCESsories, outboards with controls, tanks. 478-2365 — 3280 Metchosin.

BRAND NEW 1971 MERCURY 20 h.p., $595. 383-5461.

WANTED: DACRON JIB, (APprox. 19x10, 656-1762.

11' FIBREGLASS BOAT AND oars. 477-3252.

26' DOUBLE ENDED, HEADS, sink, stove, liveable. $950. 478-5697.

12' BOAT $25.
383-7240

24' MONK DESIGN INBOARD cruiser, $2300. Phone 592-4129.

100 MISCELLANEOUS FOR SALE

A WAREHOUSE
OVERLOADED WITH
CARPET! CARPET!
Save up to 50%
E.G. 2-Tone NYLON SHAG JUTE or SPONGE ONLY $4.95 sq. yd. in FOUR Colors
HARD TWISTS from $7.65 sq. yd.
HEAVY PLUSH SCROLL ONLY $7.85 sq. yd.
KITCHEN CARPETS $6.85 sq. yd.
OZITE—with SPONGE backing $3.19 sq. yd.
CARPET TREND
185 Langford St. 386-7501
(Just across Bay St. Bridge)

MARY'S CREATIVE ART — World-Wide Known "Ship" Lamp-shades. Mobiles of Various Colors. Wall Ornaments and Hangings. Hobby Products of Finland in Kit Form. Unique Hand-made Jewellery. CERAMIC STYLE. Orders Taken for Christmas. BUT YOU MUST ACT NOW! See Us at 620 JOHNSON ST.

FUN TO USE! (For Young and Old) "GEM SPARKLE" ROCK POLisher complete with fan-cooled motor, only $15.95. Requires grits and polish set, $3.95 for 3 months supply. Tumbler has quiet, durable rubber barrel and is guaranteed for 12 months at THE ROCKHOUND SHOP, 850 Tolmie Ave. Tel. 388-5341. Closed Mon. Open Fri. to 9 p.m.

OVERSTOCK CLEARANCE SALE!
$327,000 inventory to be disposed now! Furniture — appliances — TV stereo — carpetings and good used trade-ins. Prices slashed. Better Buy Home Furnishings Ltd., 704 View (downstairs). 383-4345.

MOVING, WILL SELL AT SACRIfice, expensive line of ladies and teens clothing, coats, day dresses, cocktail dresses, spring and fall suit also footwear. Mostly new and others hardly worn. Also new crocheted ponchos. 477-2569.

GARAGE SALE — BLACK AND white 21" Viking TV, exercise bicycle, portable radio cassette, floor polisher, bird cages and stands. Many miscellaneous items! Sunday 10-4 p.m. 2320 Asquith Street. 385-3497.

CLEARANCE OF MANAGERS SAMPLE APPLIANCES. Mixers, toasters, hairdryers, egg cookers, can openers, fry pans, kettles, and irons. Many values all priced to clear. Sunbeam Appliance Co., 913 Pandora Ave., 383-8343.

CONTEMPORARY ROSEWOOD desk. Danish. Armless teak chair, wool cover Italian Chivarri chair. Contemporary oak table, Austin Mini. Boat or trailer tarpaulin. [illegible]

WOOD-IN HAND
Hand made children's toys and furniture. Other wooden articles made to order. Also repairs done. Order now for Christmas. To view call 382-1402.

LIONEL TRAIN SET, 4 STEAM engines, one diesel, 15 cars, automatic coupler, switches, houses, bridges, etc. Over 100' track, train master transformers, KW and TW. $125. 478-7441.

SET OF SHAKESPEARE BOOKS. Electrohome stereo. Glen Miller Albums, assortment of records, silver, green wool rug, 9x12. Chairs, and miscellaneous items. 383-8973.

TRI-CHEM LIQUID EMBROIdery. Special for Christmas. Shapers. 15% off. All paints, accessories, kits and stamped goods. Order now. Pay on delivery. Marshman. 385-5171.

LADY'S WHITE DRESS, BLACK trim, belted, size 12. Blue pant suit, size 14-16. Weight lifting set, 100 lbs. RCA tape deck, 8-track AM Solid State radio. 303 rifle and shells. 384-3477.

YOUTH BED AND MATTRESS, $25. Baby walker-jumper-chair, $3.50. Leather harness, $8. Electric fan, $4.50. High chair, $3.50. Panaview flag viewer, $3.25. Tecosonic heater, $35. 478-4538.

HAVE PURCHASED SIMPSONS Sears Coldspot refrigerator, selling my G.E. Norge refrigerator, working order, $50 or best offer. 478-2372.

ANTIQUE SINGER SEWING MAchine, chrome table, bedroom suite, bookcase, heater, TV, miscellaneous items. Apply 614 Battery Street.

UTILITY TRAILER, GOVERNment tested, $35; carpet and hall runner, $10; 2 incinerator barrels, $4 each; 12 volt driving lamp, $15. 479-4513.

HO MODEL RAILROAD ENgines, some brand new. Wanted: European type HO rolling stock and Peco track. Phone 592-6807.

HAVE PURCHASED SIMPSONS Sears Kenmore washer, am selling wringer washer, excellent condition, $45. 478-5341.

1960 DODGE PIONEER, $75 OR offer. Complete Salmon net and line weights. $75 or offer. 652-3123.

COLONIAL 3 WAY TRI LAMP, $35. Table lamps, brown cork base walnut trim, tangerine shade, $30. Child's record player, $12. 479-5424.

DE LUXE IMITATION FIREplace, a lovely piece of furniture. Regular retail $179.50. This week end only $99.50. 384-6436.

POOL TABLE, $110; 23" ADMIral TV, excellent condition, $80; 4x4 aluminum window, $20; want ad shuffleboard. 388-5303.

23" TV, RADIO, RECORD COMbination, $100; RCA Whirlpool washer, $40; 22 semi-automatic rifle, $30, offers. 382-8806.

POSTAGE STAMP TRAIN AND bus on layout $30. Pool table 22x38" $4. Super City building set $5. Games. 385-4607.

1000 WATT DIMPLEX HEATER, electric, cost $69.50, sell $49.50. 17" Zenith TV and stand, like new, $95. 383-1424.

OIL FURNACE, TWO 250-GAL oil tanks. Aluminum and steel galvanized roofing, used brick, bathtub, toilets, sinks. 478-3434.

LARGE COFFEE TABLE, 2 lamps and shades, light rose carpet and underfelt 12x18. 385-3090.

CHINESE HOOKED RUG, GOOD condition, approximately 10x14. 598-1066.

WHAT OFFERS? 30 SHARES OF Columbia Beneficial Holdings. Phone 478-2828.

EASY WRINGER WASHER WITH pump and timer, in new condition, $50. 652-1409.

MEN'S BAUER SKATES, SIZE 8, $10; lady's curling boots, size 10, $10. 479-3060.

AUTOMATIC WASHER, VIOLIN, folding firescreen, garden hose and sprinkler. 598-5525.

STUDENTS DESK, MAHOGANY, 2'x4', 2 drawers. Good condition. $50. 384-9520.

QUILT TOPS MADE TO ORDER. Your choice of 70 patterns. 65 3197.

WILL DO KNITTING OR CROcheting. Also Barbie clothes. 384-9024.

GE FRIDGE, AS NEW, 9.6 CU. ft. $125. Set of tires, 8.25x14, $25. 477-4379.

OLDER INGLIS AUTOMATIC washer. Perfect running order. $45. 384-7676.

BABY CARRIAGE, THISTLE, $25, top tiffs off. 652-2293.

NEW UTILITY TRAILER, 2X4X6 box, 15" wheels. Spare. 477-8989.

LARGE FRIGIDAIRE, CROSS-top freezer, $185 or offer. 382-7918.

OXY-ACETALYNE WELDING outfit for sale, $110. 386-0434.

MOCK FIREPLACE, GREY plaster. 652-1556.

HOOVER WASHER-SPIN DRYER. Good condition, $90. 652-2764.

STORM WINDOWS — CANOPIES. B.C. Aluminum. 479-3232.

INCINERATOR BARRELS, $3 each. 478-8212.

TWIN GENDRON PRAM, 1 YEAR old, top condition $50. 656-1044.

SEVERAL DRESSES, SIZE 18. Some new, $5 each. 656-6008.

VIKING SQUARE WRINGER washer. Like new. $60. 656-4953.

THE TRADERS
WAREHOUSE
FURNISH YOUR HOME
1 5-piece wooden kitchen suite $59.95
1 dresser, mirror and chest (coloured) good condition $159.95
1 triple dresser and mirror, 54" bed with 510 coil mattress and spring, 2 night tables complete $299.95
1 gold 2-piece French Provincial chesterfield suite $129.95
1 Hide-a-bed, good condition $99.95
1 Bookcase $20.00
1 Gurney 30" range, works good $139.95
1 upright freezer, works good $89.95
1 Zenith dryer, works good $89.95
1 walnut finished buffet, excellent condition $99.95
THE TRADERS
715 FINLAYSON 388-6264
(BESIDE MAYFAIR)

WHY PAY MORE
Pay cash and save 30% or more on new furniture. 9-pce. maple dining suite, reg. $1,249.00, cash price $799.00. Duncan Phyfe drop leaf table and 4 chairs $168.00, with 6 chairs $247.50. Console table and 4 chairs $219.00. China cabinets $49.00 to $159.00. Buffets $39.50 to $159.00. Sets of 4 dining chairs $39.00 to $119.00. 3-pce. chesterfield suites $95.00 to $299.00. Hide-a-beds $149.00 to $186.00. Platform rocker $46.20. Swivel rocker $35.50. Convertor $78.50. Studio couch $49.50. Drop arm love seat $99.00. Bedroom suites $95.00 to $499.00. Chests of drawers $21.95 to $69.00. Dressers $22.50 to $39.00. Desks $21.95 to $59.00. 9x12 rugs $27.50 to $93.00. Electric heaters $4.75 to $39.00. Vacuum $2.50 to $37.00. Portable TV's $39.50 to $95.00. Two-door fridge-freezer, as new $199.00. Wringer washer $39.00. Use your Chargex.
PANDORA FURNITURE LTD. NEW AND USED FURNITURE
1050 Pandora Ave. 383-6319

ONLY 6 LEFT
Inglis clothes dryer. Best value we've seen in years. Features multi heats and large lint screen, Perma-Press cycle, great new child safety feature. Only $168
Also 2-speed automatic washer with must see features $298
Terms
C. TAYLER LTD.
707 Johnson St.
Sales 383-3281 Service 383-2324

BASEMENT SALE, 1 PAIR OF glassed-in French doors. One solid wood door, venetian blinds, large chrome kitchen table and 4 chairs, long table, hall runner. Ladies dresses, sizes 10, 12, 14. Pocket books and miscellaneous items. Others accepted. 384-0702.

POLE LAMP, BULLET SHADES, $7; custom trailer hitch, fits '63-'65 Pontiac, $10; mold master, $2.50; Mall Mason space station, space cannon, lots of accessories, $12; pair boy's Sampson ice skates, size 6, $2. 384-0977.

GARAGE SALE — NO JUNK. Wheelbarrow, size 6 skates, electric motors, Briggs-Stratton, car racing set, water skis, books, clothes, road racer, violin, plus [illegible] 1052 Craigflower.

PEARL DRUM SET, LIKE NEW, complete with 18" and 20" cymbals. Asking $350. Cost $500 new. Boom stand and dual impedance microphone. $25. 477-1538.

GAS STATION COMPRESSOR, 200-lb. working pressure, 110 or 220 volt, electric automatic pressure control. $300 or best offer. 479-2369, after 5:30 p.m.

DOUBLE CEMENT LAUNDRY tubs, taps, $10; women's wet suit, medium, $10; 10-gallon aquarium, pump, filter, $10; 21" TV, $30. Buggy-stroller, $10. Phone 479-6701.

DE LUXE STROLLER, $15; 6-yr-crib and mattress, $20; high chair, $10; walker, playpen, car beds, 8 mm movie camera, turret lens, $10; TV, $35. 592-0801.

DUNCAN PHYFE COFFEE table, magazine rack, boy's ice skates, size 3 and 5, CCM tricycle, 16" and 20" wheel. 385-0870.

3-PIECE CHROME SET, BROWN arborite top, $30. Late model cabinet, Singer sewing machine and stool, $150 or best offer. 478-7543.

WOMAN'S BIKE, $25. GREENhouse glass, 10c each. Modelling clay, $5 for 75 lbs. Back pickup truck window. Phone Roy, 592-6974.

BEAUTIFUL TWEED WINTER coat, fur collar, size 12. Young style, 3 weeks old. Cost $100. Less than half price. 384-0354.

SIGNS IN WOOD
For homes, trailers and business. 478-4388. Kai Nielsen, 2910 Trans-Canada Highway.

ELECTRIC DRY COPIERS
only at $150 each. 1 only book copier, $250, 90 day guarantee. 3M Company. 385-9573.

ALF BECKER AND SONS
GUARANTEED LAWNMOWER REPAIRS
2981 Tillicum 384-6414

14 CU. FT. LATE MODEL 2-door frost free fridge and freezer combination. $159. Trade. 384-7813.

NEW ELECTRIC TYPEWRITER $140. Beautiful nearly new muskrat jacket, $125. Phone 386-7481 evenings and weekend only.

HIGH CHAIR, PLAYPEN, POTTY chair, childs clothing, 6 months to 3X, 2 snowsuits. Ladies clothing, size 12. Reasonable. 382-5409.

COPPERTONE VIKING DE luxe dish washer, 3 years old, good condition, $150. 592-1953 or 592-2171.

TWO 6-YEAR CRIBS, $35, $30. Bassinette, $5; bathinette, $10; baby stroller, $20; high chair, $3. 598-2503.

65 BEAUMONT 2 DOOR HARDtop 327-$500. Tape deck, tapes and speakers $50. 387-8646 after 6.

MOVING MISCELLANEOUS sale. Household goods. Lady's CCM Bike, new. 383-0758.

IDEAL CHRISTMAS GIFT SUGgestions, pretty tea aprons. Irish Lacey cloths. 478-1587.

SALE SWEATERS $25 AND UP. Ta-Ta-Yet Sweater Shop. 7785 Pat Bay Highway, Saanich. 652-1844.

RCA 19" PORTABLE TV, VERY good condition, $50. Small miscellaneous items. 383-1822.

RCA COLOR TV, CABINET stereo, older style bedroom suite. 384-6571.

UTILITY TRAILER, HEAVY duty, 42x78 box, wired, licensed, $125. 383-0976.

GOOD USED APPLIANCES
VAN ISLE VARIETY
945 Kings 384-4334, 383-0366

NEAR NEW 6 FT. 1500 WATT baseboard heater, $25. Phone 656-6594.

BORG GREY COAT, NEW CONdition, $35. Hardly worn. 477-3078.

INCINERATOR BARRELS
$4.50. Free delivery. 383-1326.

10X14 GOLD INDIAN RUG, $150. Phone 385-5604.

3 TV ANTENNAS AND 50 tower. Gerbils with cage. 479-1026.

RED WOOL GIVENCHY DRESS, size 12, $18. Phone 382-0073.

UNDER THE YELLOW SIGN
NEW—NEW—NEW
High walnut china cabinet $109.95
60" Walnut buffet-china combinations $99.95
Matching hutch $57.95
Recliners from $69.95
2-Pce. chester suites from $159.95
Table lamps from $9.95
Walnut 4-dr. chest $34.95
Walnut 5-dr. chest $41.95
Walnut 6-dr. chest $47.95
Walnut single dresser and mirror $40.95
Occasional tables from $10.95
Cogswell rockers from $57.95
Hostess chairs $24.95
Bookcases from $21.95
USED SELECTION
Painted kitchen table $9.95
Bevelled mirror, 24x30 $19.95
Red recliner $29.95
Oak dining chairs, 3 only, each $2.95
Occasional tables from $5.95
3-Pce. light oak bed suite $79.95
Double dresser and mirror $49.95
Double dresser and mirror 2-Pce. high wing back chester suite $69.95
30" Hollywood beds, 2 only, each $34.95
Lamp tables, 2 only, each $19.95
Vilas maple bed, 54" $59.95
Panel beds, 54", ech $9.95
G.E. refrigerator $59.95
Are You a Browser? You are Welcome at
STANDARD FURNITURE
Bargain Annex
753 VIEW ST.
(Ground Floor)
382-5111

SIMPSONS-SEARS
LAWNMOWER AND
OUTBOARD MOTOR
TUNE-UP
and REPAIR SERVICE
Winter Special
HAND Mower Sharpening $5.95
ROTARY mower — tune-up and sharpening $12.95
REEL power mower tune-up and sharpening $17.95
REEL power mower sharpening (only) $9.95
ELECTRIC mower Checked and sharpened $9.95
All Parts Required Are Extra
Call 388-9111 for
FREE PICKUP
WINTER STORAGE and
SPRING DELIVERY
SIMPSONS-SEARS
GUARANTEE
Satisfaction or
Money Refunded

— Price's —
HAND Saws
CIRCULAR Saws
Sharpened and Sold
Skate Sharpening
PRICE'S KEY
and SAFE SHOP
847 Fort St.
384-6221 384-0631

LOOK YOUR BEST
Styled for a smart, trim appearance in luxurious stripes, checks or dark colors.
PRE-WINTER
SUIT SALE
Price
$59.50
LES PALMER LTD.
714 View 382-2825

CHECK
and
COMPARE!
TILLICUM FURNITURE
and APPLIANCES
Tillicum at Craigflower
384-1216
Hillside Shopping Centre
382-3331

WOODWARD'S
"Room Size"
RUGS
Substandards
9'x12' BEIGE or mint green $49.88
9'x12' SHAG gold butter-scotch or green $69.95
9'x12' plush, BLUE $69.95
For your daughters
"BEDROOM"
"French Provincial"
—Chests—
Finished in white with gold trim.
3 drawer CHEST to clear $43.88
6 drawer CHEST to clear $62.88
48" DESK to clear $47.88
9-drawer CHEST to clear $78.00
5-drawer CHEST to clear $55.88
NIGHT TABLE $28.88
779 PANDORA AVE.
386-3322, Local 216, 219

MEL'S MEL'S MEL'S MEL'S
"BARGAINS AT MEL'S"
Portable record player $34.50
Baby stroller (like new) $18.50
3-Pce. chrome suite $24.50
Electrohome stereo combination $150.00
30" Gas range $99.50
4 Chest of drawers $35.00
Also
Many other household items at
MEL'S BARGAINS
823 Pandora Ave. 384-3152
Opposite B.C. Hydro
MEL'S MEL'S MEL'S MEL'S

SEE OUR BARGAIN TABLE
Many new radios, tapes, recorders, record players at 20%-50% off.
SALE—SERVICE—RENTALS
KENTS LTD.
742 FORT 383-7104, 383-1513

—COUPON—
Bring this ad with you to get $4 mat — for $2

NYLON SHAG carpet (3 colors) completely installed including under pad — $9.95 sq. yd.
HOURIGAN'S CARPETS and LINOS
715 Pandora Ave. 386-2301

STEAM CLEANING AND UNDERCOATING EQUIPMENT
Clayton steamer Demon cost $1600 new, $750 excellent condition. 2 yrs. old. Aro — undercoating gun and pump 1 yr. old. Excellent condition, cost $650 new, $225. 598-2381.

WINTERIZED LLOYD stroller, $17. Wooden playpen and plasticized pad, $8, 6 year crib and plasticized mattress, $20. All in very good condition. Basket chair and cover, $3, 6 kitchen chairs, $8. Seats need recovering. 478-6263.

ANTIQUE OAK BUFFET, $25; 2 lined drapes, each 82x84", $25; 2 lined drapes, each 38x72", $15; 4 lined drapes, each 78x68", $15; 4 and 2 each 27x96", $30. Phone 386-3824.

RECENT RECORD ALBUMS, $1 each. Girl's figure skates, size 6, excellent condition, $8. Boy's hockey skates, good condition, size 7, $10; soccer boots, size 3, $2. Race track, large layout, $8. 382-3701.

3-BURNER RANGETTE 6-drawer walnut dresser and mirror, 2 TV, bunk beds, stroller, 3-brush floor polisher, miscellaneous dishes, pots, etc. 1295 Persimmon Place.

THE BEST IDEA FOR DAILY carpet care, Little Hoky carpet sweeper, ideal wedding and Christmas present. 477-9371. Mrs. Fuller, or Spoke area contact Mrs. Fuller. 478-7094.

CENTENNIAL '71 PLACE MATS! Colorful, useful and a wonderful gift idea! Only 10c each, or 6 for 50c, at Industrial Plastics Ltd., 2105 Douglas.

ANSCO BELLOWS TYPE CAMera — Blaupunkt portable car radio, Viking hairdryer, 4-gun gunrack, G.E. polisher. Canoe paddle. Baby buggy. Playpen. 478-1900.

GIRL'S BICYCLE, 3 SPEED, front and rear carriers, light, etc. Hard tires and tubes. Recently serviced. Like new. 477-4291.

BABY CARRIAGE, CONVERTS to stroller, $20; baby walker, $5; baby crib, mattress, $5; small baby crib, $5. 383-4447.

SCAMPER TRAILER 17.8 DE luxe, like new, many extras. Juicer. New fur hats. Floral rug. Step table. 386-2669.

3 PIECE WALNUT BEDROOM suite with mirrors. Excellent condition. $75. Double washtubs, $15. 477-2962.

MILLS PAINT SALES
SUPER one-coat interior LATEX $7.95 a gallon
3172 Douglas 383-8412

DECORATIVE WAGON WHEEL bunk beds, $90. De luxe washer spin dryer with agitator and filter, $100. 386-7415.

LIQUOR BAR, $30. DOUBLE bed, $15. Large work bench, $12. Poker table, $17. 383-8982.

CHAIN LINK FENCING. FREE estimates. D.D.P. Enterprise, 385-1512.

STOVE, PIANO, BED, COT, tables, mower, etc. Phone evenings. 656-2971.

BEDSPREADS, SHOES, clothes, 2 large windows. Some dishes. 592-3043.

30-30 WINCHESTER, UNDERwood 18 portable, new leather coat. 386-3765.

GO KART PARTS — WHEELS, engine, clutch, etc. 478-4354 or 478-2573.

23-IN RCA VICTOR BLACK and white TV, $85. 1959 Pontiac 6, $50. Call 385-1931.

OLD WALKING PLOW, $10; 45-gallon oak barrel, $10. Pair of wooden garage doors, $6. 656-4296.

DICK'S TREE FARM XMAS trees. Any amount. 748-5806 Nanaimo.

LIKE NEW KENMORE SEWING machine, with cabinet. Brother typewriter. 382-5067.

TOYS, GAMES, GLASS DOOR, drapes, bedspreads, odds and ends. 479-6848.

PROFESSIONAL EXERCISOR with motor, cost $350. Will take $150 or nearest offer. 658-6028.

"DURO" TABLE SAW $35; Canadian Beauty 2-burner hotplate $5. Both in good condition. 592-6457.

36-INCH BATHROOM VANITY cabinet, $75. Bathroom and kitchen cabinets. 598-1892.

FULL-LENGTH WEDDING GOWN with full-length veil, size 7-9. Phone 386-9976.

MAYTAG PORTA-PAIR WASHER and dryer, plus rack. Apartment size, 6 months old. 386-8660.

STROLLER BUGGY, $30; 6-YEAR crib with mattress, $30; playpen, $10. 478-4436.

SHEATH WEDDING DRESS with lace coat in full train. Size 7-8, $40. 598-1156.

FOLDING HIGHCHAIR, $18; child's trike, $4; Hong Kong chair, $2. 479-1491.

9X12 SOFT GREEN SCULPtured nylon carpet. 383-1097.

1 LADY'S MUSKRAT COAT, SIZE 18. 383-3027.

USED
Crosley 11 cu. ft. refrigerator, across the top freezer, storage door, vegetable crisper. $59.95
21" RCA console TV $49.95
23" DuMont console TV $79.95
1 only, 3-position naugahyde recliner, only $29.95
Viking nearly new coppertone 16 cubic ft. frost-free refrigerator. Butter conditioner, meat keeper, twin porcelain crispers. A steal at $279.00
NEW
Your choice — Hoover washer spin dryer or McClary heavy duty twin tub washer spin dryer $189.95
FLOOR SAMPLE: 2-piece drop back lounge suite $129.95
3-piece dinette suites, From $32.50
5-pce. dinette suites with high back chairs $64.50
3-position recliner, heavy grade naugahyde, From $79.50
Color TVs of every cabinet styling, French provincial, Spanish colonial, Danish and modern.
SEE OUR LARGE SELECTION NOW AT
MAIS FURNITURE
1821 Cook 385-2435

X X X X X X X X X X

EATON'S
WAREHOUSE
STORE
749 VIEW ST.
Remember You Can Budget Charge Through Our Customer's Accounts Office, 3rd. Floor

X X X X X X X X X X

COMPOST MAKERS by Toro and Gilson from $169.95
PARKER sweepers from $69.95
PARKER vacuums from $254.00
LAWN GROOM sweepers from $35.95
VICTORIA
LAWNMOWER HOSPITAL
834 Johnson 386-8338

GOOD USED
FURNITURE — APPLIANCES
IN BARGAIN
Basement
ROYAL FURNITURE AND APPLIANCES
"THE BRIGHT RED WAREHOUSE"
733 JOHNSON 388-9021

ROBINSON'S SPORTING GOODS!
Archery — fishing tackle — Weider weights — bicycles and accessories — binoculars — knives — packsacks, etc.
LAY-A-WAY
EASY TERMS
1307 Broad St. 385-3429

THOUSANDS WORLD-WIDE DElighted with exclusive 32-page book of photographs taken during Royal Family Visit to Victoria and published by Jim Ryan. One of Canada's leading news photographers. Buckingham Palace reports Queen "Very Pleased" with book. Give overseas gift for relatives. Order now. Sent $2.23 to Ryan, 647 Ralph Street, Victoria, B.C. Don't Delay.

$$$ SAVE MONEY $$$
FACTORY to you UPHOLSTERY
Have your chesterfield recovered by
GREGG
MANUFACTURERS OF FINE UPHOLSTERED FURNITURE
Please call at our factory and see for yourself. NO OBLIGATION. FREE ESTIMATES
401 David at Turner 388-7365

PEOPLE'S TRADING POST
2510 Trans-Canada Highway
Open Sunday 2-6 p.m.
478-3933
"THE POST WITH THE MOST"

ORNAMENTAL FIREPLACE (Gray Rock), Thomas organ, Kowa camera and attachments, cannister set (baked yellow enamel), several sized glasses, ½ set of six dinner plates, cups and saucers, a few odds and ends [illegible] price. 746-7539 Duncan.

RUGS LOOK "NEW," IT'S SO easy with RUG-MATE stain removing rug shampoo. Rent electric shampooer for $1.50, plus materials. Clark and Pattison, 780 Bay St. See our ad under Painters for other supplies.

MINI-BIKES and KITS
BRIGGS and STRATTON
TECUMSEH
Motors and Parts
VIC LAWNMOWER HOSPITAL
834 Johnson 386-8338

A.B.C. ELECTRIC — 382-7221
New and rebuilt appliances. Vacuum cleaners, polishers, etc. One-year warranty. Good selection. Reasonable prices. 621 Fort.

CANVAS TARPAULINS SALE
Largest selection, lowest prices
VICTORIA TENT and AWNING LTD.
831 Fisgard St. 382-5215

JOHN DEERE TRACTOR WITH snow thrower $1295; John Deere chain saws $150.
VICTORIA JEEP
Hillside at Rock Bay

STREAKED WIG, COST $60. INcludes brush, stand and wig spray. Any reasonable offers considered. 478-2265.

PAINT FACTORY DEAL
5 gallons of washable flat antique white interior latex, $15 delivered. 656-1071.

1 KENNER EASY BAKE OVEN, size 13 girl's figure skates. 388-5986.

ENCYCLOPEDIA BRITANNICA, latest edition. White Imperial binding. Very reasonable. 477-5503.

WEDDING DRESS, VEIL AND crown, $50. Scuba outfit (ladies) small, $25. 383-7006.

PRE-HUNG DOORS, ALL SIZES, bi-folds, special prices. Phone anytime, 386-0786.

32 LB. BUCKET $10.50, 70 LBS. $20. Babe's Honey, 1698 Lansdowne.

CHEST OF DRAWERS, DESK and bookshelf. 477-8150.

GENUINE INDIAN COAT, $60, medium. 382-4951.

FOR SALE: BLONDE TV, $25. Studio couch, $15. 384-3989.

MANUFACTURERS' CLEARANCE
GENUINE
WAR SURPLUS
DISCONTINUED
MERCHANDISE
Your chance to buy and save at low, low prices. See the big ad in Sunday's and Monday's papers.
SPENCER'S STORES LTD.
1110 Gov't St., Downtown

WOODEN LADDER, $5; TV ANtenna, $5; green Christmas tree, $5; 3 sets of indoor lights, $3; canister set, $3; set of Saftans aluminum, $10; shower and matching window curtains, $3; 2 single spreads and curtains to match, $10. 382-3782.

ANTIQUE CHAIR $50; LARGE chesterfield chair $45; tapestry chair $10; 10 speed Osterizer 1 year old $30; Viking polisher $15; 2 Chevy 11 snow tires on wheels, $17. All articles as new. 384-6820 or 385-6438.

MINI APPLIANCES? YES, washers dryers and spin dryers now on display at
BUTLER BROTHERS
1720 Douglas 383-6911
(OPPOSITE THE BAY)

COMMUNITY PLATE SILVERware, 8 settings, 69 pieces; Philco combination AM-FM radio-record player; Gerrard changer, walnut cabinet; 2 wool dresses, size 36, new condition. 384-5240.

CHRISTMAS DECORATIONS, ONE set outdoor Santa, one outdoor nativity scene, one pair boy's skates, size 6, HO electric train, large layout, many accessories, engine needs fixing. 386-6459.

CHROME ARBORITE KITCHEN set table and 4 chairs, $40. Easy washer, wringer, top, with pump $35. Both excellent condition. Stepladder, garden shears. Cheap. 479-6466.

SEWING MACHINES, BEDROOM suite, desk, vanity, china, silver, pictures, oil stove, office desk, swivel chair, step ladders, cut-off saw, handyman's junk. 478-2365. 3380 Melchosin.

SPEED-QUEEN AUTOMATIC washer; Gibson refrigerator, 12 cu. ft.; living room-dining room and hall rugs with underfelts, gold color; all items like new condition. 592-4273.

1895 RESTORED NEWCOMBE piano, bench. Metronome; lazy-boy chair and Ottoman; new pair lady's size 10, white figure skates in case; Caldene lady's riding breeches. 384-3895.

UNCLAIMED MUST BE SOLD AT bargain prices. Radios, tools, DIAMOND RINGS, rifles, etc.
B-J TRADING CENTRE
Opposite Pet Shop
617 Johnson St. Tel. 383-9512

HERBAL REMEDY TREATments available for all diseases. Contact your local herbalist, 819A Broughton, back entrance or call 384-6712.

MATTRESS, BOX SPRING AND legs, 3'3"x6'8", $40. Chest of drawers, maple finish, $40. Red Vilas single bed and spring, $40. Rollaway cot, $10. Paintings. 592-7357.

SMALL BOY'S BIKE WITH training wheels; 20 Dr. Seuss children's books; Arborite drop leaf table; upright Hoover vacuum. 479-2105.

18 FRAMED DOOR MIRRORS, 14x50, $25 the lot, or $2 each. 400 12x12 ego tiles, for accoustics. Assorted LP's, mostly Pop. 383-7807.

DE LUXE BLACK UPHOLSTERed bar and sink. Elegant iron craft table, plate glass top, with 3 chairs, 2 3-piece sectional suites, 3 carpets. 477-3252.

MOVING, MUST SELL 6' Naugahyde chesterfield and love seat. Hide-a-bed. Maple bunkbeds, gas range, fire grate, deep fryer, never used. 592-9231.

S-E-T WORLD BOOK ENcyclopedia. Atlas. Dictionary, $350. (Childcraft teacher, $75) also other educational books. Eves. only, all day Sunday. 383-5771.

SONY TC 560 TAPE RECORDER, 2 speakers, $225 or offers; reconditioned couch and high-back chair, $80; baby crib mattress, $3. 478-3741.

BUDGIE AND ORNAMENTAL cage and stand. Registered Scottie, 8 months old. China musk stole. All very reasonable. 478-5954.

USED RED BRICKS, ON SITE, 1315 Broad Street, see Mr. Chung, Monday to Saturday, 8:15-4:30 p.m.

ZENITH AUTOMATIC WASHER and dryer, electric portable sewing machine, chrome foot stool. 386-2647.

GUITAR, $15; 20 GAUGE WINchester single, $25. Semi automatic 22, $45. '59 Buick windshield. 478-7792.

HOOVER TYPE WASHER SPIN dryer, excellent condition, $80. Phone 386-9352 after 6 p.m.

TV, GOOD, $20. TV NEEDING repair $10. Tank vacuum cleaner $10. Lawn roller $15. 478-2442.

FAN HEATER $8; VACUUM $10; jolly-jumper $3; car seat $3. 382-5095.

19" TV WITH STAND, EXcellent condition, $115. 2 snow tires, 775x14, $10. 592-0320.

3 GIRLS LEATHER LOOK coats, 1 boy's Bomber jacket. 383-2816.

ARBORITE, MANY COLOURS, and sizes to choose from, reasonable. Phone 384-0765.

LATEST MODEL ELECTROLUX vacuum cleaner. Must sell. Phone 385-7773.

1 PAIR LADY'S AKBERG SKI boots, size 6½, and press, $25. Skis and poles, $15. 478-5427.

LINCOLN 180 AMP. WELDER. Excellent machine, $115. 592-6863.

BABY BUGGY IN GOOD CONDItion. 580 Phelps.

OSNATH ENGLISH PRAM WITH sun canopy. $75. 478-4753.

HI-FI CABINET WITH GERRARD changer. $10. 592-1828.

7-CU. FT. REFRIGERATOR. $27. Phone 384-7813. All Temp.

RIDER LAWNMOWER WITH ATtachments. 4036 Douglas Street.

GENERAL ELECTRIC POLISHer. Perfect condition, $12. 385-1795.

SHAG CARPET, NEW, 10X12, 2 tone green. $65. 385-4786.

SUNBEAM ELECTRIC RAZOR, excellent condition, $6. 478-7167.

The Daily Crossword Puzzle

By R. A. POWER

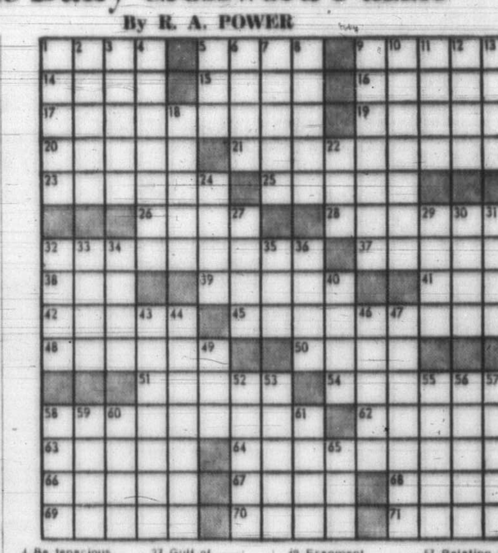

ACROSS
1 Metal fastener
5 Anatomical mesh of veins
9 Lie on a slant
14 Entr' ——: Intermission
15 Hoarseness in the throat
16 Choir member
17 Protection against inclement weather: 2 words
19 Betray one's friends: 2 words
20 Laconic
21 Dock worker
23 Acknowledges
25 Filthy places
26 Units of a tennis match
28 Business establishments
32 Loss of freedom
37 Emit a loud laugh: Informal
38 Utilize
39 Disclosed
41 "The Death of ——"
42 Spirited horse
45 Resident of eastern Canada
48 One who makes leather
50 Essence of something
51 Minerals with a vitreous lustre
54 Santa Anita and Woodbine
58 Sweeping back again
62 Flatness: prefix
63 Golfer's idol: Nickname
64 Quadrilateral
66 Trots
67 Therefore
68 Field of study
69 Eleanor —— Author
70 Musical symbol
71 Actress —— Gwyn

DOWN
1 —— la vista: Spanish good-bye
2 Took action
3 Atmospherical disturbance
4 Be tenacious
5 Rural free delivery: Abbr.
6 Self-preservative instincts
7 Horn sounds
8 Wading bird
9 Public ways in a city
10 Entices: 2 words
11 Informed about: Informal
12 Poverty-stricken
13 Sea Bird
18 Rhythmic pattern of verse
22 Viscount: Abbr.
24 Thrust made with a dagger
27 Gulf of ——: Arm of the South China sea
29 Travel without plan
30 Pertaining to Celts
31 One who is given to making: Suffix
32 Parasitic plant fungus
33 This: Sp.
34 Observed
35 Blue eagle: Abbr.
36 Limited period of time
40 Food regimen
43 In a series: 2 words
44 Cause prices to be lower
46 Waterproof canvas: Informal
47 A Romance language
49 Fragment
52 Assign to
53 Nocturnal sound
55 Military training group
56 Show humility in a way
57 Relating to a sorus
58 Craze
59 Milestones
60 State of irritation
61 Pulls
65 "Nonsense!"

Yesterday's Puzzle Solved:

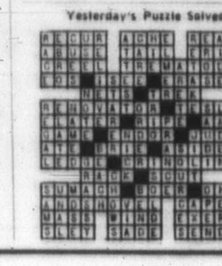

103 MISCELLANEOUS WANTED

MONEY IN A HURRY
CASH LOANS on tools, guns, musical instruments, cameras. We BUY also WEAPONS, INSTRUMENTS, etc., for READY CASH
B-J TRADING CENTRE
OPPOSITE Pet Shop
617 Johnson St. Tel. 383-9512

AIR COOLED DIESEL ENGINE 12 h.p. and generator, large chain saw, Well pump, building materials, 9½ h.p. outboard, good condition, 14' aluminum boat. 479-5030 or 479-4232.

AIR COOLED DIESEL ENGINE 12 h.p. and generator, large chain saw, Well pump. Building materials, 9½ h.p. outboard, good condition, 14' aluminum boat. 479-5030 or 479-4232.

THE SALVATION ARMY
Needs your re-useable clothing, furniture and household goods. "Help us to help others". Family Thrift Stores, Victoria, Sidney and Langford. For pickup 386-3295.

KILSHAW'S
AUCTIONEERS
Buy — Sell — Appraise
1115 Fort 384-6441

CASH PAID FOR USED CAMeras, accessories, darkroom supplies.
—TRY US—
ELECTRIC EYE
1008 Broad 386-0333

NEED CASH?
Cash paid for good tools, cameras, all types of musical instruments. What have you? Island Trading. NOW AT 620 JOHNSON ST., just down from Douglas.

FAMILY TRADING LTD.
Cash for furniture, tools, appliances, guns, etc.
731 Goldstream 478-5631
Mon. - Fri. 9 a.m. - 6 p.m.
Sun. 1-5 p.m.

SCRAP CARS, METALS
We buy brass, copper, lead, batteries. Paying $5 for complete U.S. car.
Morris Green Industries
Behind 1832 Store St. 385-9703

LUNDS
AUCTIONEERS
APPRAISE AND BUY FOR CASH
926 FORT 386-3308

WANTED: SET OF BALLS FOR childs pool table. Also need 2 36" cues. Please phone anytime, weekends or weekdays too, at noon or after 4 p.m. 477-8126.

SQUARE DEAL BUYS
Beer Bottles—25c Doz.
Copper, brass, radiators
383-1221 1126 Hillside 383-1601

WANTED: ENGLISH BABY CARriage, prefer Marmet. Must be like new, also Fisher Price toys, viewmaster reels. 385-8237.

CHILDREN'S TOYS, BARBIE doll, child's tool set, games, microscope, small 60 or 120-bass accordion. 384-9167.

REASONABLE PRICES FOR your common every day household things. 386-7056 Sunday, Monday and evenings.

WANTED: PRIVATELY OWNED standard upright typewriter. Not too old. 477-8126.

REFRIGERATORS AND freezers bought. 384-7813. All Temp.

SPOT CASH
For good furniture-appliances
ROYAL FURNITURE 388-5021

WE BUY YOUR FURNITURE, household goods, pictures, tools, etc. Best cash prices. 386-0462.

GOOD BOOKS ALWAYS BOUGHT
HAUNTED BOOKSHOP
845 Fort 382-1427

WANTED: WASHER AND DRYER, also small car. Reasonable. 592-7714, Ron.

WOULD LIKE 180 AMP OR 225 electric welder. 656-3190. Reasonable.

GOOD TEA WAGON, BUFFET with drawer, preferably teak. 658-8595.

WANTED IMMEDIATELY: 39" four-poster, or canopy-type beds. 1709 Howroyd Ave.

WANTED: HOOVER WASHER spin dryer. Good condition. 598-5735.

DONATIONS OF USED CUB AND scout uniforms wanted for Scout Auxiliary project. 598-1495.

WANTED: 30' ALUMINIUM EXtension ladder. 6432 Pat Bay Highway.

WANTED: DOUBLE GARAGE (single acceptable). Esquimalt preferred. 382-8806.

POOL BALLS WANTED
598-4607

WANTED: OLDER USED PIANO for student. 477-3918.

STUDENT NEEDS OLD TV'S. Will haul away free. 386-0710.

REQUIRE STENCIL DUPLICAtor, $100, bracket as new. 385-1656.

WANTED 6 - 8" FOUR JAW lathe chuck. 656-8089.

AQUARIUM, 15-30 GALLONS. Phone 383-6611.

MEDIUM CABIN TYPE TENT. 658-5121.

103 MISCELLANEOUS WANTED

SQUARE DEAL BUYS

BEER BOTTLES
25c DOZ.

Non-returnable pop bottles and most pop cans, 2c ea.

All glass bottles accepted.
383-1221 383-1601
1126 Hillside

HOUSEHOLD EFFECTS WANTED
By the houseful or individual piece. Phone for our evaluation before you trade or sell your belongings.
ALADDIN'S COTTAGE LTD.
478-6042
THANK YOU

ABEL TRADING
OPEN 7 DAYS A WEEK
9 A.M.-6 P.M.
BEER BOTTLES, 25c DOZEN
Most pop cans 2c each. Batteries, 90c each. No. 1 copper 36c lb., brass 23c lb.; rads 26c lb.; Lead 8c lb.; local wine, pop, liquor and junk bottles bought. We buy and sell a lbottles and [illegible]. 427 John St., 388-6541.

WANTED: COPPER FIREscreen drape style, approximately 29"x33". Golf cart. 477-2998.

CASH FOR COMICS, POCKET books, magazines. 385-3670 mornings.

STRAP-ON CAR CHAINS, PELlet gun; coal-oil heater. 479-1844.

WANTED TV ANTENNA WITH rotator. Phone 479-7557.

WANTED: 30" COPPERTONE stove, late model. Phone 386-9116.

GOOD QUALITY COLONIAL DINing suite. 477-5157.

WANTED: 30" ELECTRIC range, harvest gold. 479-4628.

109 MISCELLANEOUS TO RENT

RENT TO OWN
A brand new sewing machine
SAWYER SEWING CENTRES
640 Fort St. 388-6228

NEW CEMENT MIXERS, EXtension supplied, reasonable. Delivered if requested. 479-4067 evenings.

NEW CEMENT MIXERS TO rent, reasonable. 479-4067.

112 WANTED TO RENT MISCELLANEOUS

WANTED TO RENT: HEATED garage or basement to set up workshop. Preferably Pat Bay Highway. 656-4628, 479-3284.

WANTED GARAGE TO RENT for storage. 479-2805.

115 SWAPS

GIRL'S MIDDLE SIZED BICYcle, in very good condition, for child's folding table and chairs, doll buggy, rocking chair. 658-8595.

'63 CHEV 6 AUTOMATIC. SPOTless throughout. Swap for smaller car, pickup or cash. Year not necessarily a factor. 656-4668.

WANTED — 16-30' PLEASURE craft. Good condition. For revenue property. 384-7511.

1967 CHRYSLER NEW YORKER, fully equipped, will trade for truck or camper. 478-7356.

MUST SELL MODEL T 1-TON C cab truck. $100 or swap for ? 656-4296.

SWAP TABLE SAW WITH ½ H.P. motor for cement mixer or small chain saw or? 384-4972.

SWAP—12 GAUGE PUMP GUN, shells for table or band saw or ? 382-2747.

'68 FORD 600 CAB-OVER, 18 FT. van. Swap for house or? 386-0286.

CASE TRACTOR, TRADE FOR small acreage. 479-7481.

1965 CORSA HD TP $350 TRADE for furniture or? 656-3027.

117 ANTIQUES

PAINTING AUCTION
DECEMBER 7
CONSIGN NOW
LUNDS—926 Fort—386-3308

KILSHAW'S
Buy for Cash
Appraise for all purposes
1115 Fort 384-6441

ATTENTION COLLECTORS
Collectors Cottage now have a shipment of items just arrived from England, including an 1845 Grandfathers clock. We also have stained glass windows, Chinese dishes, brass and jewellery, lamps and several pieces of antique furniture and many more items suitable for Christmas gifts. Browsers welcome. Three miles south of Duncan, 748-1100. Closed Monday. Open afternoon Tuesday to Thursday and 10 to 6 weekends.

TODAY — ANTIQUE GUN SHOW sponsored by Vancouver Island Arms Collectors' Association, 10 a.m.-5:30 p.m., held at Canadian Legion Hall, 1616 Blanshard. Adults 50c, students 25c.

CASH FOR ANTIQUES AND OLD things. Bygones 1034 Fort 383-6025

120 GARDEN SUPPLIES

Fertilizer

FREE MANURE OAK Poultry, 680 Downey, Sidney. 656-2485.

AGED CHICKEN MANURE WITH mulch, 6 yards delivered $20. 478-4194.

OLD COW MANURE, 7 YARDS, $27. 1 bag $1. Old chicken manure, 7 yards, $16. 385-4356.

SIDNEY DUCK FARM, 656-4412. Duck manure, 60c bag, delivered.

COW AND CHICKEN MANURE
478-1876

EXCELLENT GARDEN HORSE manure, 6 yards, $18. 592-3660.

Plowing, Rotovating and Cultivating

DON'S TRACTOR SERVICE
Rotovate, plow, cultivate, mow, loader and truck, blade. 477-3913.

C. STARCK, ROTOVATING, brush and grass cut, post holes, etc., loading and hauling. 479-3157.

COOPER'S TRACTOR SERVICE
Gardens, yards tractor, rotovated, plowed, cultivated and levelled. Mowing. 382-9316.

CENTRAL SAANICH TRACTOR
Rotovate, plow, cult., level, etc. Loader and post holes. 652-3306.

Seeds, Bulbs, Plants, Trees, Shrubs

WILLOWDALE FARM
Biggest retail nursery
LOWEST PRICES
6447 West Saanich. 652-2863

5-YEAR-OLD BOXWOOD plants. Also Laurel and Hollies. No Sunday calls please. 658-5150.

Top Soil, Rocks and Fill

REALLY GOOD TOP SOIL, CONTACT LAYRITZ NURSERIES, 384-6943

FREE FILL, DELIVERY charge only. Top soil, gravel supplies. Excavating. 479-5719, 479-1582.

NO. 1 TOP SOIL, CLEAN FILL blasted rock. O.K. Trucking Co. Ltd., 386-3414.

BLACK, CLEAN, LOAM SOIL, 7 yards, $28. Bag $1.25. 385-4356.

125 PETS AND SUPPLIES

MINIATURE POODLES
Young adult male and female, $40 each. One 6-month old black female, small miniature. Reasonably priced — good home a must.
POMPANO KENNELS (Reg'd)
R.R. No. 3, Nanaimo
Ph. 754-5848

PUSSY CATS
AND PUPPY DOGS!
We have homelike boarding facilities for you at our puppy dog and pussy cat motel, by day, week, or month. Also we have families wanting puppies and kittens.
Q KENNELS
(Formerly Quandella Kennels)
478-2397

MUST SELL AS A PAIR, BLACK female toy poodle, 2½ years, blue male, 1 year. Registered, trained, shots. Reasonable. Call after 5:30 weekdays, anytime weekends. 479-4071.

APRICOT POODLES FOR SALE. Toy and miniature. 478-2835.

ONE MALE SAMOYED PUP, 8 weeks, registered. 478-4610.

REGISTERED SPRINGER SPANiel pup, liver and white. 382-2775.

125 PETS AND SUPPLIES

LOTS'A PETS
Puppies, dogs, kittens, budgies, canaries and cages, ducks, geese, sheep, you name it, we've got it. We buy, sell or trade. 478-2397.

BHILWARA WELSH CORGI KENnels, previously Highland Road, now Telegraph Road, Cobble Hill. Boston Puppies. Sheilah Roberts. 112-743-5009.

POODLE PUPPIES READY FOR Xmas. Registered miniatures, black or white. $100. Terms, $25 monthly. Meydon Kennels. 743-2493 Duncan.

BEAGLE PUPS, SIDMONTON Kennels, 450 Cromar Rd., RR 1, Sidney (off Madrona Drive, Deep Cove).

FOR SALE: PUREBRED SAmoyed and her 1 seater dog-drawn cart. Dog, harness, cart and dog house. $100. Phone 652-3589.

CAIRN TERRIER, YEAR-OLD male, wants loving home. Has lost his mistress. Delightful temperament. $55. 479-2668.

15½ GALLON AQUARIUM WITH metal stand. Hood, lights, pump. Complete with fish and plants. $70 and open to offers. 385-1647.

WANTED: DOG FOR COUNTRY home, fully grown. Trained. Great Dane or Bull Mastiff. 592-7997 after 5 p.m.

IRISH RED SETTER PUPS, REGistered, $85. $25 monthly. Ready for Dec. 15th. Will hold for Christmas. 743-2493 Duncan.

REWARD FOR SIAMESE MAMA. St. Fen. Given away from Pat Bay Hwy. home to someone in Sidney area. 383-3929.

VERY GENTLE HOUSE BROKen, 7-month-old Siamese kitten, requires home. $15 or offers. 383-3851.

REGISTERED BASENJI PUPS, 4 months, barkless, odorless, 2 left. Home raised, with shots. Duncan 746-4241.

DOGS BOARDED — AL-AN KENnels Reg'd. Second best only to the dogs own home. A. V. Andersen, Munn Rd., 479-5510.

2 CUTE MALE KITTENS, LITter trained, 8 weeks old. Tabby striped colouring. Free to good homes. 642-5557 after 3 p.m.

DOVE SILVER MINIATURE POOdles, females, 9 weeks. Measle shots, tattooed, registered. $75. 386-9236.

DACHSHUND REGISTERED puppies with papers and shots, paper trained. 479-4448.

SPCA CAUTION — IT IS MUCH better to buy puppies and kittens after they reach 8 weeks of age.

GREATER VICTORIA DOG OBEDIENCE TRAINING CLUB PHONE SECRETARY, 592-7310

FREE TO GOOD HOME IN country, spayed Border Collie, 1 year old. Loves children. 382-0319.

HOME OF WHITE TOY POODLE puppies from imported dogs. Phone 652-1980.

REGISTERED FEMALE BRITtany Spaniel pup, exceptionally good pointer, $75. 478-6124.

1 BLACK FEMALE TOY Poodle puppy, 8½ weeks. Shawnigan Lake, 743-9321.

PUPPIES — JAPANESE SPANiels, Pekingese, Pugs, Boston Terriers. Cobble Hill, 743-2701.

EXCLUSIVE BOARDING, SMALL dogs and cats. Phone afternoons, McCoy, 479-7301.

BEAUTIFUL TOY BLACK MALE Poodle. Imported mother, 9 weeks. Champion quality. 385-5109.

ST. BERNARD PUPPIES, $200. Manitou line. Beautifully marked. Terms can be arranged. 478-3154.

HEATHERBELLE SCOTTISH and West Highland white terrier puppies. 479-2651.

BARKERS PET SHOP AND PET Beauty Parlor, 615 Yates St., Phone 386-0817.

PUREBRED STANDARD DACHShund puppies, 15 weeks. $80. Phone 477-5336.

WANTED HOMES FOR 4 fluffy kittens, 1 black, 2 tortoise-shell, 1 orange. 592-1601.

EXCLUSIVE INDOOR HEATED accommodations for cats only. Anne Blissett. 656-4894.

REGISTERED STANDARD smooth Dachshund puppies from $75. 478-4287.

SELLING OUT CANARIES AND Zebra finches. 901 Victoria Ave., 598-1944.

REGISTERED SAMOYED MALE puppy, 12 weeks, $100, terms, trade. 479-6524.

BEAGLE PUPPIES, REGIStered, ideal family pet. Phone Cobble Hill, 743-2117.

KITTENS FREE, 2 SETS OF twins, 2 black, 2 white. Sand box trained. 652-2972.

CHIHUAHUA PUPPIES, 479-5162 before 4 p.m. weekdays, anytime weekends.

10 WEEK OLD KITTENS FREE to good home. 382-7918.

POMERANIAN PUPPIES
385-5603

BABY RABBITS FOR SALE. 385-1136.

ST. BERNARD, MALE, 6 months, shots, dry-mouth. 384-7635.

MALE SEALPOINT SIAMESE kitten, 10 weeks, $20. 592-6067.

LAB CROSS PUPPIES, $5. 478-2563.

SIAMESE KITTENS, 1 MALE, 1 female, 2 months. Phone 658-8477.

FOR SALE: BUDGIES FOR breeding. Reasonable. 592-7646.

GUINEA PIGS FOR SALE, LONG and short haired. 50c-$2. 382-5062.

2—15-GALLON AQUARIUMS
384-2697

SELLING OUT CANARIES, YOUR choice, $5 each. 382-1387.

FREE: TWO 3-MONTH-OLD part Lab pups. 478-6779.

AQUARIUMS, 20, 30, AND 65-gallons. Cheap. 479-6567.

FANCY HALF BLACK GUPPIES. Phone 479-7494.

125 PETS AND SUPPLIES

PAIR REGISTERED WHITE poodles with papers. Female expecting. 656-3900.

BEAUTIFUL COLLIE, HOUSE-broken, gentle. 652-1777.

128 LIVESTOCK, SUPPLIES, EVENTS

ATTENTION HORSE OWNERS
Are you feeding trophy horse feed? We are pleased to carry Trophy together with our hi-energy and complete horse feeds.
Vancouver Island's Most Complete Tack Shop
Buckerfield's Ltd.
506 Pandora 384-7181

CHINCHILLAS OF B AND C grades. Also cages. Must be sold. Very reasonable prices. 382-5473 evenings.

BIG BEAUTIFUL YEARLING thoroughbred filly, by Allphais Shadow. First $1500 takes her. Contact Steve Gomerich. 753-1005.

SELLING OUT ENTIRE CHINchilla herd, $10 each. Cages and equipment at reasonable rates. 743-5076.

2 HORSE TRUCK DUAL wheels, excellent running condition. Make me an offer but don't insult me. Jack Davis. 479-7197.

4-YEAR-OLD HALF THOROUGHbred filly by "Splendide." Approximately 14.2 HH. Ideal junior horse. Well started English. 479-6843.

HORSES BOARDED, SCHOOLED, riding lessons given, spoilt horses retrained. 477-1260.

4 REGISTERED PONIES. GOOD for child 4-12 years of age. Offers. 652-2975.

FEEDER PIGS. TAULOUSE gander, ducks. Bantams and large chicks. 478-1357.

BAY THOROUGHBRED GELDing, 16 hands, gentle and sound. $700 or offer. 658-8081.

FOR SALE, 2-YEAR-OLD AYRshire Heifer, bred to Angus bull. 478-4866.

CHILD'S PONY, WESTERN tack. Evenings, 478-2325.

BOX STALLS AND PASTURE for rent, $25 monthly. 479-1844.

3-YEAR-OLD PONY, GENTLE, suit child. Best offer. 477-9241.

ANGUS STEER CALF, GOOD for 4-H. 478-5448.

3-MONTH-OLD PIGS FOR SALE 479-7433.

HORSE TRAILER SALES. Information, 479-7197.

130 HEAVY EQUIPMENT AND MACHINERY

CAN-AM
CRAWLER PARTS LTD.
Your spare parts specialists
5694 S.E. Marine Drive, Bby.
Days 434-2451
Nights 731-2097 or 879-7201.

CASE 450 DIESEL CRAWLER P-F transmission and one yard loader. $8,000.
BUTLER BROS.
Keating Cross Rd.
652-1121 Eves. 479-7481

STEEL BUILDINGS
Must sell 30x60, 40x100 steel clad arch ribbed buildings. Never been assembled. Large doors, windows. Write Victoria Press Box 461 for full information.

135 FARM IMPLEMENTS

Case 430 diesel tractor, fully equipped $2495
I. H. C. Super C with plough, rebuilt motor $1800
Ariens 5 h.p. tiller $125
BUTLER BROTHERS
Keating Cross Rd.
652-1121 Eves. 479-7481

JOHN DEERE FARM MACHINery and tractor owners — phone in your model number so that we can stock the correct parts.
VICTORIA JEEP
Hillside at Rock Bay

150 CARS FOR SALE

DE PAPE
MOTORS LIMITED

REMEMBER
IF YOU BUY BEFORE SEEING US YOU MAY HAVE PAID TOO MUCH.

1970 BUICK RIVIERA
2-DOOR HARDTOP. FULLY POWER EQUIPPED INCLUDING FACTORY AIR CONDITIONING, TILT STEERING, VINYL ROOF. A MOST BEAUTIFUL LOW MILEAGE CAR.
$4,995

1969 CADILLAC
DE VILLE
4-DOOR. FULLY EQUIPPED WITH ALL POWER OPTIONS. VERY WELL MAINTAINED AND CARED FOR. GUEST DRIVE IT TODAY
$4,995

1969 THUNDERBIRD
4-DOOR LANDEAU. FULLY EQUIPPED. BEAUTIFUL ROBIN EGG BLUE WITH A BLACK VINYL TOP. EXCEPTIONALLY CLEAN. HURRY FOR THIS ONE.
$3,795

61 SUNBEAM RAPIER
2-DOOR HARDTOP. LOW MILEAGE. UNBELIEVABLY CLEAN.
$395

MANY, MANY MORE GOOD BUYS TO CHOOSE FROM.

De Pape Motors Ltd.
847 YATES 384-8035

1968
OLDSMOBILE CUTLASS S
2-door hardtop, V-8, automatic, power steering and power brakes. Radio plus many other options including mag wheels. Absolutely premium. Must be seen.

Remember at METRO all reasonable offers will be accepted.

METRO TOYOTA LTD.
624 Finlayson
386-3516

CORNELL CHEV-OLDS

1966 CHEVY NOVA, 2-door hardtop, 6 cylinder, automatic transmission, radio. $1195.

Open 'til 9 weekdays
385-5777

67 VALIANT V100 4-DOOR SEDAN complete with summer tires, 2 new snow tires, windshield washer, radio, current inspection sticker. Good running car. $500 firm. 383-5406.

1969 CHEVROLET CAPRICE 2-dr. hardtop, all power, electric windows, 350-200 h.p. engine, tilt wheel, tinted glass, Tiger Paw tires, one owner, perfect order. $2,995. 386-6437.

1964 OLDSMOBILE SUPER 88 luxury car, new tires, automatic, power steering, power brakes, 4 door hardtop, radio, tested, top condition. $995. Offers considered. 2059 Newton St. Phone 592-5745.

1967 MUSTANG V-8 AUTOMATIC, vinyl top, 50,000 miles. Tested. Excellent all round shape. Will take older car or truck or overhead camper in trade or $1600. 478-4158.

1962 PONTIAC PARISIENNE convertible, 327 automatic, new rings and dual exhaust systems, power steering, power brakes. $525 or offers. 382-6806.

1969 PONTIAC STATO CHIEF, 2-door hardtop, 350 V8 engine, automatic, power steering and radio. Very good condition. $2,350. 383-5559 after 3 p.m.

'68 ENVOY EPIC STATION wagon 28,000 original miles, de luxe '90, 3-speed automatic, power brakes, radio. Excellent. $1,295. 382-5965.

METRO
O
Y
O
T
A

Fresh shipment of new Toyotas just arrived.

GOOD SELECTION OF TRADES FOR YOU.

1970 MONTEGO 2-door hardtop. Premium low mileage.

1968 OLDSMOBILE Cutlass 2-door coupe 31,000 miles.

1964 M.G.B. Premium tested.

1971 DATSUN 1600 4-door sedan. 7000 miles. Like new.

1970 CHEVELLE Malibu, 2-door hardtop. Premium, fully equipped.

1970 TOYOTA MK II sedan. Automatic, radio.

1969 FORD LTD wagon. Fully equipped, like new.

1968 FIREBIRD 2-door hardtop. Excellent unit.

1968 OLDS DELTA 88 convertible. Fully equipped, low mileage.

1968 FORD TORINO hardtop. Fully reconditioned.

1967 MUSTANG hardtop. Hard to find model.

1966 PONTIAC Parisienne convertible. Looks and runs like new.

1965 BUICK Wildcat, 2-door hardtop. History on request.

1964 FALCON convertible. Factory 4-speed.

1964 ACADIAN hardtop, six, automatic.

1963 VALIANT, automatic 58,000 miles.

1962 ACADIAN sedan, automatic, radio.

These are just a few of our fresh trades.

All units are fully reconditioned and safety inspected for your protection.

CASH — TRADE
OR TERMS

Remember at METRO all reasonable offers will be accepted.

METRO TOYOTA LTD.
624 Finlayson
386-3516 386-3517

P P P P P P P P P P P P
P P P P P P P P P P P P

PLIMLEY
SINCE 1893

YOUR
BRITISH SPORTS CAR
HEADQUARTERS
1010 YATES

CASH!!!
For Top Quality
Used Cars

1966 PONTIAC 4-door sedan, automatic transmission, power steering, power brakes $1195

1966 BEAUMONT 4-door wagon. Immaculate condition $1295

1971 FORD custom 1300, only 3000 miles $1945

1971 DODGE COLT 2-door hardtop, bucket seats, console shift $2395

SALE PRICES
ON ALL
CARS

PLIMLEY
1010 Yates 382-9121

Open to 9 p.m.

P P P P P P P P P P P P
P P P P P P P P P P P P

1968
SKYLARK GS 350
2-door hardtop, fully equipped with V-8, automatic power steering and power brakes, radio plus all factory options including bucket seats and console. Premium unit. Priced to sell.

Remember at METRO all reasonable offers will be accepted.

METRO TOYOTA LTD.
624 Finlayson
386-3516

1937 PLYMOUTH COUPE, RUNning. Good condition. $395. 592-9053, after 4.

1963 CHEVY II, 6 STANDARD, good transportation, $250 or offer. 385-4120.

ENSIGN
CHRYSLER-PLYMOUTH
DOWNTOWN
YATES AT COOK

Every Used
Car WINTERIZED
plus
2
FREE
AUTOPAR Custom
SNOW TIRES
See our large
display ad
Page 18

WILLE MOTORS

'70 BOSS 302 4-spd.	$3195
'69 FIAT 850 sports convert.	$1295
'69 BEAUMONT 396, 4-spd.	$2695
'68 OLDS 442 2-dr. HT.	$2595
'66 FORD ½-ton 4-spd	$1695
'67 GALAXIE 500, 2-dr. HT.	$1795
'66 COLONY PARK ST. W.	$1195
'65 COLONY Park St. W.	$1495
'65 STANG 289 Hi. Po. stick	$1395
'64 SKYLARK 2-dr. HT.	$1395
'64 PLYMOUTH St. W.	$695
'64 VALIANT St. W. Well-kept	$795
'62 CHEVY II St. W. Nice	$695
'62 PLYMOUTH stat 6	$395
'59 FORD HT. Offers	—

Backed by one of the ISLAND'S LARGEST SERVICE CENTRES
3240 Douglas 382-2313

1965 VALIANT
"200" station wagon. Big 6 motor, automatic transmission. Real clean condition.

METRO TOYOTA
Sidney Division
2360 Beacon Ave.
Joe Fletcher
Leo Lodders
656-4311

'70 CHEVELLE
Deluxe sedan, 3-speed automatic transmission, 307 V-8 motor, radio, power steering, power brakes. As new condition.

METRO TOYOTA
Sidney Division
2360 Beacon Ave.
Joe Fletcher
Leo Lodders
Bus. 656-4311
Res. 479-6427

CORNELL CHEV-OLDS
1970 CHEVELLE MALIBU 2-door hardtop, V-8, automatic transmission, power steering, power brakes, radio. Balance of 5 year, 50,000 mile warranty. $3195.

Open 'til 9 weekdays.
385-5777

CORNELL CHEV-OLDS
1969 DODGE DART 2-door hardtop G.T., V-8, power steering, power brakes, radio, $2595.

Open 'til 9 weekdays
385-5777

'62 CHEV V-8 283, AUTOMATIC. New brakes. Gov't tested. $325. 385-6669.

1961 TRIUMPH HERALD, TESTed, $150 or nearest offer. Phone 479-4275.

1970 VOLKSWAGEN, AS NEW condition, balance of warranty. $1695. Consider trade. 477-2102.

SEEING IS BELIEVING. 1967 Meteor hardtop, V-8 automatic, power steering, power brakes, radio, power door locks, power antenna. Twin comfort lounge seats. Vinyl roof. Excellent condition. 29,000 miles. 383-0677.

GOOD CLEAN TESTED CARS. '62 Chev. Impala convertible V-8; '63 Ford Fairlane V-8; '62 Hillman automatic; '52 Chev like new. Good cars wanted. Arthur Holdin Motors, 1506 Blanshard. 384-6713, evenings 382-9065.

'66 CHEV IMPALA SUPER Sport, perfect condition throughout, inherited from one owner. $200 in new tires, power steering, power brakes, 39,000 miles. Must sell. $1600. 477-5211.

ONE OWNER '65 CHEVELLE station wagon. 283 V-8 standard shift, 4 new heavy duty tires, 2 extra wheels and snows. New air lift shocks and brakes. A-1 condition. $1200. 384-9691.

1964 CHEV IMPALA WAGON, 327 high performance, V-8 automatic, power brakes and steering. A-1 condition. $775 or best offer. 479-7019 after 6 p.m.

STATION WAGON
1964 Chev Chevelle Malibu, 6-cylinder, custom roof rack, automatic, radio. A good solid car. $695. 652-1719.

1963 FORD SPECIAL, 6 STANdard, 4-door sedan. Tested, radio, excellent condition. Bargain $300. 382-8670.

1964 COMET CALIENTE CONvertible, small V-8, automatic, power steering, bucket seats, beautiful condition. $750. 382-8670.

1962 VW DE LUXE BEETLE. Excellent condition. $650. Also 1962 Hillman automatic. Haldin Motors, 381-6713, evenings. 382-9065.

'68 FAIRLANE 2-DOOR HARDtop, good condition, 302, power steering, automatic, $2150. Phone 383-4841 or call at 1518 Pandora.

'61 MERCEDES 190D, ORIGINAL paint, AM-FM radio, snow tires, $495. 479-3554.

1962 PONTIAC 2-DOOR HARDTOP V-8 automatic, radio, power steering, $140. 1225 Lyall.

COMET WAGON, AUTOMATIC, tested, radio. Good lady's car. $395. 598-1429.

1963 ACADIAN 2-DOOR HARDtop, 6 automatic, 2538 Government. 385-5865.

1960 DODGE SLANT 6 MOTOR. Runs good. Trailer hitch. $190. 592-6146.

TVR SPORTS COUPE FORD 289 engine, 4-speed, 1st registered '69. Low mileage. $3250. 656-4394.

1961 ENVOY STATION WAGON, nice condition, tested, $295. See at 2619 Dean Ave. (Off Hautlain).

'64 CHEVELLE MALIBU SS, AUtomatic, stick shift, hard top, 283 4-barrel carburetor, $950. 598-2539.

'71 TOYOTA COROLLA, 5,000 miles. Offers. 384-0326 till 1 p.m.

'69 VAUXHALL VIVA, 4-DOOR. $1195 or nearest offer. 592-2262.

—HORWOOD MAZDA—
'71 DEMO SALE
1—616 SEDAN
1—1800 SEDAN
Both With Balance of New Car Warranty

IMPORTS

'71 TOYOTA COROLLA sedan, automatic, transmission, radio $1895

'71 MAZDA 1200 sedan. 12,000 miles. Only $1745

'71 MAZDA 1200 coupe. radio, tach. Only 8,000 miles $1895

'70 MAZDA sedan. radio, 4-speed, one owner $1895

'69 DATSUN pickup with canopy, one owner $1895

'69 MAZDA station wagon, one owner, 22,000 miles $1995

'68 CORTINA station wagon, automatic, low mileage $1695

—SPORTS CARS—

'70 MGB Roadster, showroom condition. Only 10,000 miles $2795

'69 SUNBEAM Alpine Fastback G.T., 4-speed $1795

'69 ROVER 2000 TC. Factory mags, radial tires, ice alert, dark green $2895

'62 VOLVO 544, mechanically good $495

—DOMESTICS—

'70 FIREBIRD, 350 V-8, automatic, power steering and brakes. Only 12,000 miles $3495

'68 CUTLASS SUPREME 4-door hardtop, power steering, power brakes, automatic, very clean. ONLY $2595

'68 FORD Country Squire, 10-passenger station wagon. Loaded. REG. $3695 SALE $3195

'67 BEAUMONT sedan, V-8, automatic, radio, one owner. ONLY $1745

'67 FALCON S.W., 289 V-8, (A.T.) $1695

'67 MUSTANG, 289 V-8, automatic, power steering and brakes $2195

'66 ACADIAN station wagon. Economy 6, one local owner $1395

'66 PONTIAC sedan, radio, automatic, maroon with white vinyl top. REG. $1095 SALE $ 895

'63 CHEVY NOVA S.S. sports coupe, automatic $795

'63 COMET station wagon $695

Open 'til 9 p.m.
—HORWOOD MAZDA—
385-1451
2 LOCATIONS:
Johnson and Blanshard
and
Pandora
(Across from Hydro)

1969
RAMBLER AMERICAN
6 cylinder, automatic transmission, new tires, one owner with only 17,000 miles.

Priced reasonably at $1895

METRO TOYOTA
Sidney Division
2360 Beacon Ave.
Joe Fletcher
Leo Lodders
656-4311

CORNELL CHEV-OLDS
1969 PONTIAC sedan, V-8, automatic transmission, power steering, power brakes, radio. $2,395.

Open 'til 9 weekdays
385-5777

1970 HORNET, 6 CYL. AUTOmatic, 4-door, radio, real clean. $2200. Volkswagen bus, new motor $595.

VICTOR A JEEP
Hillside at Rock Bay

'65 VW S.W., RADIO, TRAILER hitch, radial tires. Good mechanical condition tested till Oct. '72. $1,250 or offers. Phone 382-0694 after 5 p.m.

1958 VW WINDOW VAN, NEEDS bushing for reverse gear. Can be seen at Flint Motors, Sidney. What offers? 598-3961.

GOOD TRANSPORTATION
1960 Rambler sedan, very clean and dependable, radio, good tires, winterized. $150. 382-1813.

LEAVING COUNTRY, 1968 PARIsienne 2-door hardtop, new condition. 383-6863.

1963 CHRYSLER, GOOD SHAPE, automatic, power steering and brakes. Will accept trade and cash. 477-5931.

1969 COUGAR CONVERTIBLE, light aqua, many options. Good condition. Offers. Phone 382-1104 or 382-9387.

EXTRA CLEAN, LOW MILEAGE '69 Pontiac, 2-door hardtop, V-8, radio, power steering. $2,150, firm. 592-4209.

'72 TOYOTA MARK II WAGON, radial tires, warranty. Forced to sell. $2,700. Phone 382-3634.

1965 BARRACUDA, MUST SELL, $800 or best offer. 382-4163.

XXXXXXXXXXXXXXXXX
X PETER POLLEN X
X FORD X
X X
XXXXXXXXXXXXXXXXX
XXXXXXXXXXXXX
XXXXXXXXXXX
XXXXXXXX
XXXXX
XXX
X
WHERE YOU
BUY WITH
CONFIDENCE

SEE
OUR WIDE SELECTION
OF
PREMIUM USED CARS
AND TRUCKS

ALL SOLD WITH
7-Day
MONEY BACK
GUARANTEE

PETER POLLEN
FORD
1060 Yates St. — 384-1144

THREE
POINT
MOTORS
— NEW —
DATSUN
FASTBACK
$2375

ONLY
$67
DOWN
$67
for
48 Months

THREE POINT MOTORS
GOVERNMENT AT
HILLSIDE
385-6737

1964
CHEVY II
Station wagon, 6 cylinder, automatic transmission, power brakes and power tailgate, radio.

Priced at only
$995

METRO TOYOTA
Sidney Division
2360 Beacon Ave.
Joe Fletcher
Leo Lodders
656-4311

1966
CHEV. HANDYVAN
Side windows and only 46,000 miles.

Priced to sell
$1095

METRO TOYOTA
Sidney Division
2360 Beacon Ave.
Joe Fletcher
Leo Lodders
656-4311

CORNELL CHEV-OLDS
1969 BUICK SKYLARK 4-door sedan, V-8, automatic transmission, power steering, power brakes, radio. $2495.

Open till 9 weekdays
385-5777

'71 FORD ½-TON; '71 CHEV ½-TON; '71 VW; '69 G.M.C. ½-TON; '69 SUPER BEE; '66 FALCON; '62 CHEV. ½-TON.
LES BLOW'S
(BRITISH MOTORS)
2940 DOUGLAS STREET
PHONE 384-7843

'56 BUICK SUPER HARDTOP. Immaculate condition. New battery. Complete exhaust and tires. Touch bar, radio. Mint. Tested Oct. 13, '72. $550 or offers. 592-6548.

1970 OLDSMOBILE 4-4-2, AUTOmatic, power steering and brakes. Vinyl roof, cruise control. Gold. Only 23,000 miles. $2950. Phone 592-1673.

'64 CLASSIC RAMBLER STATION wagon. Econo 6. Immaculate condition. Low mileage. Tested. $850 or offers. 592-6548.

'68 Z28 CAMARO, EXCELLENT condition. New tires, new scotter shield air induction, never raced. $2200 firm. 656-4060.

1965 RAMBLER 2-DOOR HARDtop. V-8, power steering, power brakes, 3-speed automatic, trade accepted. 598-2841.

1972 WAGONEERS HAVE ARrived. Also, one only, 1970 Hornet, 6 cylinder, automatic. Victoria Jeep, Hillside at Rock Bay.

1965 PONTIAC 4-DOOR SEDAN, 6 automatic. Top condition. $695 or trade for VW window van. 387-5409.

'54 FORD SUNLINER, FAIR shape, bucket seats. Can be seen at 229 Carnsew Street. Offers. 388-4642.

1967 CAMARO, 327 AUTOMATIC, yellow with black vinyl top. R5 interior. $1195. 479-4013.

'53 FORD 2-DOOR SEDAN, GOOD condition. Motor shot. Offers. 383-5964.

1960 ENVOY, HIGHEST OFFER over $100. Snow tires, 670x15, $10. 361-2692.

'70 VW DE LUXE, RADIO, CARtop trailer, hitch, carpets. $1850. 642-3618 after 6.

1963 VALIANT 4-DOOR SEDAN. 6 cylinder standard, economy plus. $495. 178 Helmcken Rd.

1971 DATSUN 1600, STANDARD transmission, radio, paint guard, 9500 miles. 598-5707.

1965 AUSTIN 1100, EXCELLENT condition. Just tested. 4 new tires, winterized. $650. 386-6324.

1967 CORTINA 4-SPEED, BUCket seats. Radio. $1000. Phone 479-5691.

'62 CHEV BEL AIR STANDARD shift, V-8, nice condition $325. 383-2956. 1006 Pemberton.

'57 PREFECT 4-DOOR, RECENT engine overhaul, new starter and battery, $140. 477-1517.

'56 CHEVY BEL AIR, 2-DOOR, immaculate. $1000 firm. 479-3216.

'64 IMPALA 283. $400. 386-1823.

1958 CHEV SEDAN, $150, SET OF tires, 8x25x14, $35. 477-4379.

D
O
U
G
L
A
S
VOLKSWAGEN

YOUR LARGEST
VOLKSWAGEN DEALER
ON THE ISLAND

BEAT
THE PRICE
INCREASE

DEMONSTRATORS

4—71 VOLKSWAGEN custom 1600 Beetles, radios, etc.

2—71 VOLKSWAGEN de luxe 1600 Beetles, Radios, etc.

1—71 VOLKSWAGEN de luxe 1600 Beetle, sunroof, radio, etc.

1—71 VOLKSWAGEN 1600 Fastback, sunroof, radio, etc.

3—71 VOLKSWAGEN 411 sedans. Radios, etc.

ABOVE UNITS
BALANCE OF WARRANTY

SELECT USED CARS

1970 TORINO GT 2-door hardtop, power steering, power brakes, power windows, bucket seats, console $3195

1970 MGB Roadster, radio. 9000 miles $2795

1970 VOLKSWAGEN 411 sedan, radio. 19,000 miles $2795

1970 VOLKSWAGEN de luxe Beetle, radio $1895

1969 VOLKSWAGEN de luxe Beetle, radio $1595

1969 AUSTIN 1800 sedan $1595

1969 REBEL SST 4-door sedan, V-8, automatic transmission, power steering, power brakes, radio, vinyl top $1995

1969 VOLKSWAGEN de luxe Beetle, automatic transmission, radio, 10,000 miles $1895

1969 VOLKSWAGEN Fastback, radio, automatic transmission, 16,000 miles $2295

COMMERCIAL AND
CAMPERS

1971 VOLKSWAGEN Camper, 8000 miles, radio $3495

1971 VOLKSWAGEN 7-passenger bus, radio etc. 16,000 miles $3195

1968 VOLKSWAGEN Westfalia camper, radio $3395

1964 VOLKSWAGEN 7-passenger bus, radio $1495

1958 VOLKSWAGEN window van $595

1957 VOLKSWAGEN window van $495

1969 FORD ½-ton pickup long box, 6 cylinder engine $2195

3329 DOUGLAS ST.
388-5466
Open 9 'til 9

1962 VALIANT
Snap, $195

METRO TOYOTA
Sidney Division
2360 Beacon Ave.
Joe Fletcher
Leo Lodders
Bus. 656-4311
Res. 479-6427

1958 V-8 BISCAYNE, AUTOMATIC 283, good condition, firm $150. 386-6381.

'64 CHRYSLER CONVERTIBLE, perfect condition. All powered, $900. 383-2729.

1965 VOLKSWAGEN BEETLE, immaculate. Radio, heater, safety sticker. $765. 382-9762.

1962 PONTIAC, 6, RADIO, HEATer, good condition. Tested. Must sell. Offers. 384-7347, after 5 p.m.

'67 ACADIAN WAGON WITH '65 230 motor, good condition, $675 or best offer. 479-3000.

FRESH VALUES
IN USED CARS—
AT S & H

1971 VOLKSWAGEN CAMPMOBILE, fully equipped, only 7000 miles. New car condition $3995

1969 PONTIAC Parisienne 2-door hardtop, V-8, automatic $2495

1969 CHEVROLET IMPALA 4-door hardtop. V-8, automatic, power steering, power brakes, a lovely car $2695

1968 VOLKSWAGEN, top condition $1295

1970 TOYOTA SPRINTER, radio, low mileage $1895

1969 CORTINA GT, 4-speed transmission, radio $1495

1954 ROVER $395

1969 AUSTIN America, really clean $1195

1965 VOLKSWAGEN, very nice for $895

1963 CONSUL Capri, blue, sporty $695

MANY MORE AT YOUR
TOYOTA HEADQUARTERS
S & H
SAUNDERS & HITCHMAN
2040 Cadboro Bay Rd. at
Foul Bay Rd.
592-2471

MM MM
MMMM MMMM
MMMMMMMMMMMM
MM MMMM MM
MMMM M MMMM
MMMM MMMM

MM MM
MMMM MMMM
MMMMMMMMMMMM
MM MMMM MM
MMMM M MMMM
MMMM MMMM

—McCALLUM MOTORS
—DATSUN — VOLVO—

'71 TOYOTA Corona MK II hardtop, automatic $2695

'70 GREMLIN, 2-dr., std. radio. $1695

'69 TOYOTA 4-speed $1795

'69 MUSTANG, V-8, auto, radio. $2695

'67 FIREBIRD, loaded $2195

'67 DATSUN, 4-dr. sedan, 4 spd. shift $1395

OVER 35 MORE CLEAN
TRADES TO CHOOSE
FROM

McCALLUM MOTORS
—DATSUN— VOLVO—
It Pays to
"TAKE A LOOK"
at YATES and COOK
386-6168

FRIDAY NIGHT
SPECIAL
1968 CAMARO 327
This popular 2-door hardtop is equipped with a 327 cu. in. V-8, console shift automatic, power steering, custom radio and four brand new nylon tires. An excellent buy at our regular price of $2195 it's a steal at our FRIDAY NIGHT SPECIAL PRICE of
ONLY $1988

PLEASE NOTE: We are closed Saturdays and if this premium used car is not sold Friday it will be reduced a further $50 Monday!

BRIAN HOLLEY VOLVO
3319 Douglas at Cloverdale
Phone 384-1161

XXXXXXXXXXXXXXXXXXXX
RM RM RM RM RM
XXXXXXXXXXXXXXXXXXXX

REG. MIDGLEY'S
American Motors

SPECIAL PURCHASE!
BRAND NEW
1971 JAVELINS
SAVE $610

REG. MIDGLEY'S
American Motors
THE HOME OF THE
JAVELIN
736 Cloverdale, 385-8756

XXXXXXXXXXXXXXXXXXXX
RM RM RM RM RM
XXXXXXXXXXXXXXXXXXXX

BMW
SALES AND SERVICE

1970 AUSTIN "1300"
America $1695

1967 VOLKSWAGEN Van.
One owner $1595

1967 ELDORADO Caddy, full power, air conditioning $4295

BAVARIAN AUTO LTD.
386-1515 386-1612
— Corner Gov't. and Herald

1926 MODEL T, FORD CONVERTible. Very good condition $1300 or closest offer. 592-1628.

1947 NASH AMBASSADOR. Completely stock. Best offer over $600. Phone 383-6366.

1969 EPIC, 26,000 MILES, ORIGInal owner, $900. 383-5056.

XXXXXX XXXXX XXXXX
XXXXXX XXXXXX XXXXXX
XX XX XX XX XX
XX XX XX XX XX
XXXXX XXXXX XXXXX
XX XX XX XX
XX XX XX XX
XXXXXX XX XXXXXX
XXXXXX XX XXXXX

EMPRESS
PONTIAC BUICK
GMC
TODAY'S SPECIALS

66 PONTIAC 4-dr. HT., G-P.	$1795
70 CHEV 4-dr., AT., P.S., P.B.	$2895
63 DATSUN 4-dr.	$795
68 FIREBIRD V-8, 4-spd.	$2795
69 PONTIAC convertible	$2395
69 CORONET, 2-dr. HT.	$2495

382-7121
2867 DOUGLAS STREET
DRIVE IN OFF TOPAZ

GEM MOTOR SALES
480 Esquimalt 385-4311

'71 PONTIAC "Ventura" 4-door, radio, automatic, power steering, only 1500 miles, new car warranty, reg. $3895.
GEM MOTOR'S PRICE $3295

'68 FORD "Ranchero" V-8, automatic, with custom canopy, reg. $2395.
GEM MOTOR'S PRICE $1995

—TRUCKS—
'69 FORD Econoline 6 automatic, reg. $2395.
GEM MOTOR'S PRICE $2195

'66 FORD ¾-ton F-250 cab and chassis, big 6, 4-speed. Reg. $1495.
GEM MOTOR'S PRICE $1195

Overstocked with used cars
THEY MUST GO!

No reasonable offer refused
"THESE PRICES are for
The GENERAL PUBLIC
not dealers!"

1962
VOLVO 1228
4-door sedan with only 44,000 miles.

Priced to sell at
$695

METRO TOYOTA
Sidney Division
2360 Beacon Ave.
Joe Fletcher
Leo Lodders
656-4311

CORNELL CHEV-OLDS
1970 AUSTIN 850 station wagon. Radio, nice dual purpose unit $1595.

Open 'til 9 weekdays
385-5777

1971 METEOR RIDEAU 500. Four door sedan, 3 months old. Must sell. Automatic transmission, power disc brakes, steering, radio. Perfect condition. Save $1300. 384-9266.

'65 THUNDERBIRD
Power steering, brakes and windows, 2-door hardtop. Immaculate condition. Phone 478-5327.

1966 ACADIAN INVADER, AUTO. trans. Good condition, tires, muffler, etc. 54,000 miles. Cash $825. Phone 386-2528.

1969 CAMARO RALLY SPORT, 307 engine producing 325 h.p., low mileage, like new. Exceptional sporty car. $2795 or best offer. 382-5473, after 5 p.m.

'65 FORD FALCON FUTURA, V-8, automatic, with power steering and radio, 4 new brakes, new safety sticker, $750 or closest offer. 386-0710.

'65 PLYMOUTH
Fury II, very good condition. Low mileage, V-8. Extras. $1095. 478-6168.

1961 TRIUMPH HERALD NEARly everything good, your cheapest reasonable price, whole or parts. 478-1254.

1960 BUICK, TESTED, RADIO, good tires, new brake linings. Also 1957 Rambler, automatic, good tires, good running order. 656-3230.

1968 CAMERO 327, V-8, POWER steering and brakes. Mint condition. 656-5586 after 3 weekdays, anytime weekends.

1966 OLDSMOBILE DELTA 88 4-door hardtop. Power steering, power brakes, low mileage. Good clean condition. $1395. 388-9456.

IMMACULATE '65 MUSTANG. Rebuilt motor and trans, custom paint job, low mileage. $1600 or offers. 652-1835.

YOU PAY LESS
AT ART'S CAR SALES

'68 VAUXHALL OR '57 BUICK Super, both in exceptionally good condition. 477-6588.

'64 FALCON WAGON, MUST sell. Good shape. $250 firm. 477-6011.

1968 CHEVY VAN, 90, 6 CYLINder, excellent condition. 4926 Cordova Bay Rd., daytime.

'69 DODGE SWINGER, 340, GOOD condition, $2100 firm. 383-4985 (after 5:30 weekdays).

'60 PONTIAC AUTOMATIC, 4-door hardtop. Seat belts, radio. $200 or best offer. 658-5704.

1966 FORD GALAXIE HARDTOP, power steering, power brakes, radio, top condition. $1550. 479-2809.

'68 CORONET 500 CONVERTible. All power. 318 automatic. $2700. 479-7043.

OWNER GONE OVERSEAS. 61 Volkswagen. Good shape. 382-5063. 384-4717.

1950 PACKARD, 8 CYLINDER, needs clutch, offers. 658-8147 after 6 p.m.

1970 ENVOY EPIC A-1 CONDItion, radio, low mileage. Like new. Must sell. Offers. 592-1114, 386-7625.

1964 VALIANT V-200 AUTOMATIC. Ideal second car. Consider ½-ton in part trade or offers. 479-2632.

'67 PLYMOUTH GTX 440, POWER steering, power brakes, mags. $1400 or best offer. 383-2830.

1968 MUSTANG AUTOMATIC, 289 engine, power steering, power brakes. 479-4474.

'62 IMPALA, CONVERTIBLE, 283, automatic, power steering, brakes. Offers. 383-1754.

1964 FORD FAIRLANE, V-8 AUtomatic, radio, trade considered. $795. 477-2102.

1960 SUNBEAM RAPIER, VERY good body and mechanical. $225, or offer. 385-2273.

MUST SELL '64 CHEV IMPALA. V-8, automatic, $500 or offers. 592-4514.

'56 BUICK SPECIAL, WILL TAKE offers. 384-1861.

VOLKSWAGEN BUS, 1966. BEST offer. 479-2697.

'69 CORONET, EX-SAANICH police interceptor. 597-2538, after 6.

'56 CHEV STATION WAGON, tested. $230. 592-6923, after 5.

TAKE OVER PAYMENTS ON good repossessed cars. 382-3557.

1970 DATSUN 1600, EXCELLENT condition. Offers? 477-1674.

1971 DATSUN FASTBACK, 10,000 miles. $2,000. 384-6675.

1965 COMET 289, 4-SPEED, GOOD condition. Must sell. 479-3751.

1956 HILLMAN AS IS OR FOR parts. Phone 477-4842.

1970 CHEVELLE MALIBU 2-door hardtop, 307, $2750. 383-4831.

1970 MUSTANG, AS NEW, MUST sell. 477-1637.

'69 COOPER S, 1275 CC. $1650 firm. 386-6993 evenings.

'57 CHEV. GOOD SHAPE, offers. 386-6995 between 5-7 p.m.

'60 CHEV, RECONDITIONED motor, $225 or best offer. 478-2267.

'61 AUSTIN CAMBRIDGE. TESTed. Good condition. 477-1770.

1965 PONTIAC EXCELLENT. $750. Your Offer? 656-3037.

1965 CORSA HD TP $550. TRADE for furniture or? 656-3027.

1955 BUICK 2-DOOR HARDTOP nice condition. $165. 479-4017.

SPEEDWAY
VOLKSWAGEN
PORSCHE

PORSCHE
914
IS HERE NOW

CLEARANCE!!
CLEARANCE!!
CLEARANCE!!
On all brand new '71 V.W.'s and near new demonstrators.
Full Range of
SUPER BEETLES
SQUAREBACKS
FASTBACKS
CAMPERS
411s

SPECIALS

1969 VIVA 4-door sedan, 8,000 miles, beautiful condition $1295

1966 AUSTIN 1100 sedan, 1 owner $895

1971 VEGA, automatic, Notchback, low miles, radio $2395

1971 CORTINA G.T., 3,000 miles, 1 owner, perfect condition $2695

1970 MAVERICK 2-door, 6 cylinder, radio $1495

1967 CAMARO, Automatic, radio, vinyl roof $1895

SPEEDWAY
VOLKSWAGEN
PORSCHE
FOR 18 YEARS
UNDER THE REVOLVING
VOLKSWAGENS
BOTH SIDES OF YATES
385-2415

XXXXXXXXXXXXXX
XXXXXXXXXXXXXX
XXXXXXXXXXXXXX
XXX
XXX
XXX CORNELL
XXX "CHEVROLET
XXX COUNTRY"
XXX
XXX
XXXXXXXXXXXXXX
XXXXXXXXXXXXXX
XXXXXXXXXXXXXX

"PUTTING YOU FIRST
KEEPS US FIRST"

BUYER BENEFITS!!!
free exchange privilege
2-year written warranty
with every car.
Take it to your
favorite mechanic
All cars Gov't Tested
100% Financing

CORNELL
"CHEVROLET
COUNTRY"
3050 DOUGLAS STREET
(Opp. Mayfair)
385-5777 — 'til 9 p.m.

'62 FORD FAIRLANE
Standard 6, radio
$195

METRO TOYOTA
Sidney Division
2360 Beacon Ave.
Joe Fletcher
Leo Lodders
Bus. 656-4311
Res. 479-6427

CORNELL CHEV-OLDS
1971 CAMARO Rally Sport, 350 V-8, console, automatic transmission, power steering, power disc brakes, radio. $4195.

Open 'til 9 weekdays
385-5777

CADILLAC '71
LIKE NEW, FULLY EQUIPPED, AIR CONDITIONED, AM-FM RADIO, 6-way seat, Rear window defroster, Tinted glass, power locks, rubber mats, firm price $4800. Call 656-6661.

1966 ACADIAN 2-DOOR HARDtop, Sports deluxe, V-8 standard shift, dual tail-pipes, 307 cu. in. with tach, chrome under hood, A-1 condition at $1495 firm. 386-1386.

1969 MUSTANG MACH I, WITH everything. Will trade for Volkswagen Beetle plus cash. Reasonable. For full details phone 383-6046.

MUST SELL
'66 Mustang, excellent condition, leaving country. Best offer. 384-9956.

150 CARS FOR SALE

SUBURBAN MOTORS

NORTH ON DOUGLAS

VICTORIA'S FORD TRUCK CENTRE!!!

1970 FORD XLT ½-ton V-8, automatic transmission, power steering, power brakes, radio. $3077

1968 DATSUN pickup 4-speed $1377

1967 FORD ½-ton V-8, 4-speed, radio $1888

1966 MERCURY ½-ton V-8 4-speed, radio $1533

All 1971 demonstrators must be sold. No reasonable offer refused. Try your offer today.

1971 COUGAR 2-door hardtop XR7, V-8, automatic transmission, power steering, power brakes, radio. $4097

1970 MGB convertible 4-speed, radio $2666

1970 MONTEGO 4-door sedan, V-8, automatic transmission, power steering, power brakes, radio $2554

1969 MARQUIS 4-door sedan, V-8, automatic transmission, power steering, power brakes, radio $2876

1968 COUGAR 2-door hardtop V-8, automatic transmission, power steering, power brakes, radio, sun roof $2658

1968 PONTIAC 4-door sedan V-8, automatic transmission, radio $1455

1966 CAPRICE station wagon, V-8, automatic transmission, power steering, power brakes, radio $1597

1965 PONTIAC 2-door hardtop V-8, automatic transmission, power steering, brakes, radio, buckets $996

1962 MERCURY 2-door hardtop, V-8, automatic transmission, power steering, power brakes, radio. $488

On the spot financing. Up to 48 months to pay. Sickness and accident insurance available on all contracts. Our rates compare.

Wide open till 10 p.m.
386-6131

1969 Mustang Convertible
351 V-8, factory 4-speed. Fully equipped including radio. Safety inspected and winterized for your protection. Priced to sell. Cash — trade or terms.

Remember at METRO all reasonable offers accepted.

METRO TOYOTA LTD.
624 Finlayson
386-3516

SUPER MOTORS LTD.
854 Pandora Ave. 385-0031

"WHOLESALE CLEARANCE"

'59 FORD, 6, automatic	$75
'61 OLDS, V-8, AT.	$175
'61 PONTIAC S.W.	$175
'62 PONTIAC, 6, A.T.	$195
'63 PONTIAC	$225
'62 MERC., V-8, at., P.S.	$265
'61 ZEPHYR	$245
'62 TRIUMPH	$345
'63 FALCON	$395

Many more to choose from

CORNELL CHEV-OLDS

1962 CHEVY II 2-door sedan, automatic transmission, $595.

Open 'til 9 weekdays
385-5777

150 CARS FOR SALE

NATIONAL
CHRYSLER
DODGE

BOTH SIDES OF THE 800 BLOCK YATES ST.
384-8174
Open 'til 9 P.M.

DEPENDABLE USED CARS

NATIONAL'S BEND SALE

Extended by popular demand we're bendable, try us!

Dependable used cars at BENDABLE PRICES

Written warranty with every car. All cars fully winterized.

1971 DART DEMON coupe. Big slant 6 motor, automatic transmission, custom radio, whitewalls, etc. 3 to choose from. BENDED Price $2895

1964 PLYMOUTH BELVEDERE 9-passenger wagon 318, V-8, automatic transmission, power steering, custom radio, etc. BENDED Price $995

1960 LAND ROVER station wagon. Extra seats in rear. Can be used as a family unit. BENDED Price $895

1971 DART Sedan. Big slant six motor, automatic transmission, custom radio, vinyl interior, whitewalls, de luxe wheel covers, rear window defogger. BENDED Price $2995

1958 CHEV 1-ton walk-in van. Automatic transmission. An ideal unit for converting into a camper. (Tested). BENDED Price $795

1970 DODGE MONACO 2-door hardtop, custom radio, automatic transmission, power steering and brakes, de luxe vinyl interior with centre arm rest. Vinyl side mouldings, two-tone paint. BENDED Price $3295

1965 CHEVELLE 300 coupe. 6 cylinder, custom radio, standard shift. Ideal student's car. BENDED Price $695

1968 DART 4-door sedan, slant 6 motor, automatic transmission, custom radio. Ideal family unit. BENDED Price $1695

1968 PLYMOUTH FURY II sedan, automatic transmission, 318, V-8, whitewall tires. Good family sedan. BENDED Price $1495

1969 PONTIAC 400, 4-speed, tachometer. Indy mags and tires. BENDED Price $2995

NATIONAL CHRYSLER DODGE
Both Sides of 800 Block Yates St.
384-8174

1969 VAUXHALL VICTOR
Sedan, radio. Real low mileage. New car condition. $1495

METRO TOYOTA
Sidney Division
2360 Beacon Ave.
Joe Fletcher
Leo Lodders
656-4311

CORNELL CHEV-OLDS

1971 TOYOTA CROWN wagon, 4-speed, radio, $3195.

Open 'til 9 weekdays
385-5777

1964 BUICK ESTATE WAGON — full power — 9 passenger, positraction. New polyglas tires. Air conditioning and heating. Air shocks, trailer hitch, rear window washer and wiper. De luxe roof carrier. Side turning lights. Speed beeper. The only one in Victoria, custom built. $1695 or best offer. 477-3254.

1964 FALCON FUTURA DE LUXE convertible, 1 owner, lady, moving, must sell. Bucket seats, new tires and battery, low mileage, excellent condition, $900. 382-4661.

STEVE ROPER

FRED BASSET

TUMBLEWEED

150 CARS FOR SALE

1964 VOLKSWAGEN STATION wagon, radio, gas heater, snow tires, extra spare. Excellent transportation. $750. 478-7292.

'66 FORD, 4-DOOR, 302 ENGINE, power steering, automatic, new condition, $1675. Phone 383-4841 or call at 1518 Pandora.

1960 SIMCA, ONE MOBILE, ONE for parts. First $120 takes both cars. Phone 478-2628. No horse trading.

1962 VOLKSWAGEN, BODY AND transmission both in good shape, asking $200; 1960 Volkswagen, good shape, $425. 479-1031.

1967 PONTIAC PARISIENNE STATION wagon. Fully power equipped, air conditioned, radio. Excellent condition. $2400. 388-7659.

1963 VALIANT 4-DOOR STANDARD, A-1 condition. 592-9231.

151 FOREIGN IMPORT AND SPORTS CARS

MUST SELL
'68 Barracuda Formula S 340 automatic, new motor and transmission (400 miles). Specialty car. Best offer accepted. 388-4563 or 386-3292.

GETTING MARRIED, MUST sell '68 Triumph GT6, excellent condition, radio, wire wheels, and more extras. Will accept car in trade up to $1000. 386-9486, after 5 p.m.

AM IN FINANCIAL TROUBLE, forced to sell 1968 MG Midget. Radio, new muffler, clutch and tonneau. Overhauled transmission. 382-0667.

'62 SUNBEAM ALPINE, HARD and soft top, excellent all-round condition. Must sell. Offers. 384-7367 after 5 p.m.

1959 MGA TWIN CAM. IMMACULATE. Hardtop. Soft top. Tonneau. Knock-off. New tires. $800. Phone 598-1547.

HARDTOP FOR FIAT 850 Spider. Phone after 5. 382-0734 weekdays.

'62 TR4, REBUILT ENGINE transmission, front end. $750. 383-9607.

1967 MG MIDGET, PERFECT condition, lady driven. Best offer accepted. 386-0369 after 6 p.m.

'64 Triumph Spitfire, 2 tops, new white walls and paint, roll bar, $650. 598-1355.

2 QUARTZ IODIDE DRIVING LAMPS. Will fit MGB grill. $30. 592-6002.

'55 T-Bird (Classic 2 seater). Good condition. $3,250. Will consider trades. 382-9104.

'62 SUNBEAM ALPINE CONVERTIBLE $460 or best offer. 1162 Kings Road.

1965 AUSTIN HEALEY SPRITE. Excellent condition. Extras. Phone 477-5523.

1600 MGA HARDTOP FOR SALE. $110. Phone 478-6180.

'59 PORCHE, GOOD SHAPE, 2 tops, offers. 384-2184.

1969 MGB, 29,000 MILES. $1700 OR closest cash offer. 592-1628.

'67 SUNBEAM TIGER 289 motor, immaculate shape. 385-0560.

'64 CORVETTE CONVERTIBLE. Offers. 479-7763.

154 TRUCKS AND BUSES

1-TON
'66 Ford Custom baby duals, V-8, 4-speed, like new. Heavy duty throughout, excellent business opportunity. $1650 firm. 656-4060.

1965 FORD ½-TON PICKUP. Heavy duty equipment. New rubber plus studded snowtires. 1 owner. Excellent condition. $1,500 or nearest offer. 656-4215.

MERCURY CAB-OVER, 1964 C600 tractor, 5th wheel, equipped for air trailers, would make ideal switch tractor. Offers. 479-1014.

1966 GMC TANDEM DUMP. Full air. Long wheel base. Excellent condition. Reasonable. 384-3141.

1935 FORD TRUCK CAB AND chassis; 1948 Ford coupe flat 6; 1949 Ford panel, and 1954 Cadillac sedan. 478-3030.

1966 FORD 650 DUMP TRUCK, 534 motor, 10 yard steel box. Excellent condition. Licenced. Phone Courtenay, 338-8324, evenings.

BRAND NEW DATSUN 1-TON pickup, fully equipped $2425.
McCALLUM MOTORS LTD.
1101 Yates St. 386-6168

1968 DATSUN PICKUP, 1300 series, absolutely top condition inside and out, low mileage. $1400. 592-6863.

1966 CHEV. 1-TON FLATDECK, one owner. 11,000 miles. 4-speed. Ideal camper unit. $1900. 652-2583.

1968 FORD F250 AUTOMATIC, V-8, 1970 Prowler 19' trailer. Phone 386-2587.

1962 CHEV PICKUP, 6-cylinder, mechanically good, $375. 642-3159.

'68 FARGO VAN, LONG BODY, V-8 automatic, semi-camper. Trades accepted. 598-2638.

1949 WILLY'S ¾-TON 4X4, NEW tires, brakes and motor. Phone after 6 p.m. 478-3159.

1952 Willy's 4 wheel drive, ¾-ton rating. Spare parts. $425 or nearest offer. 478-5637.

MUST SELL, 1967 FORD ½-TON in A-1 shape. $2000 or best offer. Phone 383-6743 or Duncan 746-5224.

'63 GMC ½-TON, $495. MALIBU Motors 385-2221.

1969 ½-TON FORD 360 STANDARD. 386-7251.

1955 WILLY'S JEEP, $700. 2157 Beacon Avenue, Sidney, 656-4275.

LAND ROVER, 8 SPEED, 1957 pickup. 386-0719, after 6 p.m.

154 TRUCKS AND BUSES

OCTOBER CLEAROUT

'68 FORD COUNTRY SEDAN station wagon, "390" P.S., P.B., radio, roof rack, low mileage	$2295
'66 INT. TRAVELALL station wagon	$1595
'65 COMET 4-dr. sedan	$695
'63 STUDEBAKER stn. wgn. very clean	$345
'66 DODGE 4-dr. sedan. At.	$1295
'66 WILLYS window panel	$750
'66 GMC panel, automatic	$1095
'62 FORD 700 with garbage collector body	$950
'68 BUICK RIVIERA "430" Full power, air condition, tape deck, immaculate condition	$3650
'49 PONTIAC sedan. Good shape	$125

INTERNATIONAL HARVESTER CO.
517 Herald St. 388-5506

1967 VOLKSWAGEN Van. One owner $1595

BAVARIAN AUTO LTD.
386-1515 386-1612
Corner Gov't and Herald

16 FT. FLAGLINER. TILT DECK trailers in stock. 1964 ¾-ton Chev. long box; 1965 Mercury, V-8, styleside; 1966 Chev. 1-ton on duals; army jeep; also 4 units — 4-wheel drive.
VICTORIA JEEP
Hillside at Rock Bay

1971 MAXI VAN V-8 AUTOMATIC, plus other goodies. Cost $5400 new. Hardly used. Make an offer. 479-7197.

HIGHWAY BUS SUITABLE FOR mobile home. Partially converted. Tested. 15,000 miles on rebuild. Heavy duty chassis and springs. Highest offer. 386-0435.

GOOD SELECTION OF PICKUPS panels, van, cab and chassis and single axle dumps.
George Eng Truck Sales
940 Hillside 385-3054

GMC PANEL, RUNNING CONDITION, ready to go. 477-6036.

'62 ECONOLINE, NEEDS SOME work. 598-5482.

1961 GMC PICK-UP, CLEAN, $395. 477-6630.

158 TIRES

Radial Ply
"Snow Tires"
Now Available in
"MICHELIN"
and
"SEMPERIT"

Sizes to fit Minis thru to Cadillacs.

BUY NOW, while stocks are good!

D & D TIRE
1620 Blanshard St.

MERCEDES SNOW TIRES. NEAR new pair nylon Goodrich Silvertown Trailmakers, 700x13 mounted. Suitable for Mercedes 1962-1967. 478-5093.

GIRL STUDENT NEEDS USED Volkswagen tires. Phone Karen, 642-5615.

FOUR 845X15, $35; FOUR H70X15, $20. 592-1980.

2G-70X14 AND 2D-70X14 BELTED tires, $25 each. 386-9976.

2 G78-14 studded snow tires, like new, $60. 592-0559.

TWO SNOW TIRES, 700X13, $15. 598-1056.

FOUR USED 590X13 TIRES. FAIR tread. $10. 383-7231.

160 PARTS, ACCESSORIES

'60 PONTIAC CONVERTIBLE body, good top, tested, best offer. 385-2265.

'62 PLYMOUTH HEADER, gears, dual carbs, sticks. Offers. 383-1736.

WANTED: WANTER PUMP FOR '47 Merc. flat-head 8. Also front bumper 386-5298.

283 CHEV MOTOR WITH 350 Cam. approx. 2,000 miles, rebuilt. 748-1449. Duncan.

NEW CAMPER JACK, REAR bumper and hitch for Japanese truck. 478-1587.

1970 MUNZIE 4-SPEED TRANSmission, fits 283's or 327's. 477-3062.

'59 CHEV. ALL PARTS FOR sale. 385-5450.

1958 CADILLAC COUPE DE Ville. Power everything. Running order: $99 or parts. 1225 Lyall.

WRECKING 1962 CADILLAC 4-door hardtop. All body parts perfect condition. 592-9773.

'64 DODGE, 2-DOOR, V-8, $50 384-6197.

'51 PONTIAC COUPE, PART OR whole. 383-2001.

1962 PONTIAC COMPLETE. Minus motor. Offers. 642-5741.

WANTED: GM 6 HOLE WHEEL, 15" and 845x15 tires. 652-2152.

FEW MODEL "A" PARTS FOR sale. 642-5502.

TWO 14"X7" FORD MAGS: TWO 15x6" Chev chromies. 383-2830.

PARTS AND REPAIRS. TRY US for hard-to-get parts. 478-6779.

160 PARTS, ACCESSORIES

OUR NEW LOCATION
2150 Blanshard Street
Your Car's "Heart" is the BATTERY
For a Strong, Sure Start Every Time GET an "ACME"
LOWEST PRICES IN TOWN
Delivered and Installed
FRANCIS BATTERY & TIRES LTD.
Retreading Specialists

396-427 TARANTULA MAN. GENeral Kinetics cam. lifters 310 Dur. 615 Lift, new 2 10-inch US 200 mags. 265 350 M-T cam and lifters, $30. 6 qt. oil pan, $15. 283 and 040 short block. New PC rings, $45. Rick, 656-3574.

HURST SHIFTER FOR CHEVY II 4-speed, $75; lock out $7.50; Lakewood Shield $90; Firestone "500" 7-inch slicks on rims $100; Accel ignition kit $10; MR gasket advance kit $3. 477-3227.

CHEV. 265 V-8, RECENT REbuilt, $75; 327 bellhousing, $15; pressure plate, and clutch for Chev. 6, $15; starter, $5; trans, $12; 55 Chev. 2-door, left door, $8; trunk lid, $5. 382-6806.

'55 PONTIAC, V-8 265, $90 OR offers. 4-barrel carburetor and manifold, $55. 2-barrel carburetor and manifold. Offers. Rear windshield. Offers. 598-4602.

RINGS, BEARINGS, GASKETS, exchange brake shoes, drum turning, pin fitting, valve seat machining.
CORDS PISTON RINGS
At 834 Johnson St. 383-0011

'55 CHEV SEDAN DELIVERY. Legal stocker. 265 Bored. Balanced. Sig ERson. 513 gears, headers, much more, never run. 656-3178, 5-7 p.m.

RADIATOR REPAIRS, FAST TOP quality repairs at Maurice's Auto Body, 427 Beta St., Phone 384-3121. Located behind the Burnside Pay and Save Gas Station.

PARTS FOR 1962 CHEVY ACAdian. Bucket seats. Also 4 chromies and tires. Alpine transmission parts. Haldin Motors, 384-6713. Evenings, 382-9065.

TRANSMISSIONS, WINDSHIELDS, rear ends, $10 and up; tires, $2 and up. Motors and body parts available, most models. 478-6212.

WANTED: '55 CHEV. CHEAP. Body must be in good condition. Running gear not required. Paint job no object. 478-4286, before 3:30.

NEW FIBREGLASSED VW fenders, $40, fit all fire sizes. Hoods, engine covers, bucket seats. 2787 Jacklin Rd.

1959 FORD CONVERTIBLE REbuilt 352 engine; transmission. Have receipt. Whole or parts. $150. 385-1194.

REBUILT 283, 40 THOUSANDTHS over, AFB Carb. Bellhousing clutch, etc.; transmission and shifter. 477-2877.

WANTED; VOLKSWAGEN ENgine in good condition. Prefer 1500 cc. 656-4323; 477-6357, ask for Andrew.

396 — 427 CAMARO HEADERS new complete with street hook up. $89. $150 list price. 598-2581.

283 CHEV. BELLHOUSING, starter, crankshaft and other parts. 656-2893.

1956 EDSEL CORSAIR, WHOLE or parts. Running. 1956 Dodge with 392 Hemi. 478-5992.

WANTED BODY PARTS FOR 1962 Volkswagen Beetle. 598-4711.

1960 PONTIAC STATION WAGON with good 283. $100. 592-1179.

'59 CHEV COMPLETE. BEST OFfers. 479-2173.

163 AUTO REPAIRS, SERVICE AND TOWING

VOLKSWAGEN PARTS
And Repairs
Available at
BAVARIAN AUTO LTD.
Gov't and Herald 386-1515

TRANSWILL AUTOMATIC transmission specialists, 384-2851. Rebuilt auto transmissions from $69.95. Tuneups from $11.95.

YOUR SCRAPPED CAR HAULED away or brought to our yard. Reasonable rates. 2015 Millstream Road, 478-5212. 8 a.m. to 6 p.m.

166 CARS AND TRUCKS WANTED

Good, Clean
CARS AND TRUCKS
WANTED
Cash in 5 Minutes
— PLIMLEY —
1010 Yates St.

CASH
For Good Clean Cars
HORWOOD MOTORS
810 Johnson

INSTANT CASH FOR
Sports Cars and Imports
BRIAN HOLLEY MOTORS
3319 Douglas — 384-1161

WANTED
Performance cars, 1965-1969. Will pay good dollar for clean units. 382-2222 or 386-8424

WANTED: CORVAIR, GOOD motor and standard trans. for parts. 386-1041.

WANTED: JAPANESE PICKUP. 478-2563.

CASH FOR YOUR CAR OR truck. Phone 384-7422, 796 Hillside.

FORD PICKUP WILL PAY UP to $400. 479-2809.

166 CARS AND TRUCKS WANTED

WANTED
$ $ $ for cash $ $ $
TOP
DOLLARS FOR
"SPORTS CARS"
FOREIGN CARS—COMPACTS
"TRUCKS"
LOW MILEAGE DOMESTIC CARS
FULL CASH OR CASH FOR EQUITY.
DE PAPE MOTORS
384-8034
OR DRIVE TO 847 YATES ST.

TOP
PRICES
PAID FOR GOOD
CLEAN USED CARS
1964 TO 1972
ALL MAKES, MODELS
ASK FOR TED OR CHRIS
DOUGLAS VOLKSWAGEN
388-5466

TOP
DOLLAR
PAID FOR
CLEAN USED CARS
SELL or CONSIGN
NATIONAL CHRYSLER DODGE
819 YATES STREET
384-8174

168 CAMPERS, TRAILERS AND MOTOR HOMES

—SEAGULL — SPRITE—
—PROWLER—
DIV. of DOMINION MOTORS

1972 8½ SEAGULL CAMPERS, 3-burner, stove and oven, blower fan, 3-way fridge, furnace, chemical toilet, 5' foam seats and top mattress, sleeps six. FOR ONLY $2666

1812 Douglas St. — 385-5012

FENNELL'S
TRAILER SUPPLIES
Parts — Propane — Repairs
GALAXIE CAMPERS
Open 7 days a week
6459 Pat Bay Hwy. 652-2511

NEW AND USED
CANADIAN MOTOR HOMES
'FORD and DODGE 18'-27'
SPECIAL
20' and 22' Demo Travel Trailers.
Jackson's Goldstream Estates
Mobile Home and Park Sales
974 Goldstream 478-5812

'59 VOLKSWAGEN VAN camper. Had new motor installed. 110 volt electrical outlet. Propane stove, large tank. Canvas canopy. Foam couch converts to double bed. Beautiful mahogany cupboards and panelling. (Could be collector's item). Bargain at $795. Eves. after 6 p.m. 383-0124, weekdays 9-5, 385-3117.

SECURITY CAMPERS
WINNEBAGO MOTOR HOMES
MORRIS
TRAILERS AND CAMPERS
2936 Douglas at Burnside 385-2332

ATTENTION CAMPER OWNERS Auxiliary gas tanks, tire mounts and bumpers. Oak Bay Texaco, 1990 Oak Bay Ave., 598-3411.

17' 1969 SCAMPER, DE LUXE trailer, fully equipped, including electric brakes, like new, phone 592-1847 after 6 p.m.

1952 I.H. SCHOOL BUS CAMPER. Rebuilt engine. New brakes. Propane equipment. Sink and toilet with holding tank. 386-6973.

6' ALUMINIUM CANOPY, FITS wide or narrow box, needs repairs, $25. 656-4296.

16' MOTOR HOME, VERY GOOD condition. $1,695. 478-2618 or 479-4877.

DE LUXE FALTA-CRAFT CANopy, insulated custom interior and exterior. 915 Easter Road.

ARISTOCRAT TRAILER, 21'. Sleeps 6. Excellent condition, $3,200. 384-5307.

WANTED 20' TANDEM TRAVEL trailer. Good condition. Victoria Press Box 469.

CAMPER MOBILE HOME (INternational). Smartly outfitted. Good condition. $1500. 382-3535.

8' FACTORY CAMPER STOVE, ice box. Sleeps 4. Asking $850. Phone 477-4964.

8' ALUMINUM INSULATED CANopy 33" high. Lights and roof rack. Asking $200. 521 Warren Ave.

WANTED: 8' ALASKAN CAMPER. 479-3691

168 CAMPERS, TRAILERS AND MOTOR HOMES

1971 VANGUARD
CAMPERS AND TRAILERS
PRICED FOR QUICK SALE

A large selection of campers at YEAR-END SAVINGS. Save up to $300 difference between DRASTICALLY REDUCED 1971 PRICES and increased 1972 PRICES.

Save Now!!

TRAILER PRICES SLASHED
Several 1971 Vanguard Self-contained trailers left. Save up to $600.

TRADE-INS
A good selection of top quality trade-ins at realistic prices.

BUILDING?
All materials in stock to build your own camper or trailer. Let us save you $$$ on all your building needs.

S. J. PEDEN LTD.
2855 Quesnel St. 386-3464

MULLINS
for
NEW and USED
TRAILERS
LOW, LOW
Winter Prices
MULLINS MARINE SALES LTD.
(Trailer Division)
925 Yates
382-1928 382-4515

EMPRESS PONTIAC BUICK TRUCK - RECREATIONAL CENTRE
SALE CONTINUES ON CORDA LANE 9½' CAMPERS
— SAVE $400 —
By Buying Now

MINI MOTOR HOME — Many features of the large ones at the low, low, price of $7995.

— PRICED TO SELL —
1971 24' SCAMPER fully self-contained in new condition. ONLY $4595

2524 Douglas 382-7121

NOVEMBER
"CLEARANCE"
Save up to $400 on '71 fully CSA approved SCAMPERS and SOUTH PARKS. Prices also reduced on good used trailers and campers.

PURVIS FLACK TRAILER SALES LTD.
1915 Quadra, across from the curling rink. Phone 388-9188, Service Dept. 382-4611

— RENT —
A MOTOR HOME
Sleeps 6, self-contained, off season rates available.
BOOK NOW
PURVIS FLACK TRAILER SALES LTD.
1915 Quadra, across from the Curling Rink
Phone 388-9188 382-4611

BUY NOW and SAVE
Nomad, Travelaire, Holidaire

COASTLINE TRAILER CENTRE
642 Burnside 386-6021

DOGWOOD TRAILER SALES
PARTS—PROPANE
RENTALS

RANDELL TRAILERS AND CAMPERS, 478-6641
Highway 1 and Millstream Rd.

FORD'S CAMPER AND TRAILER
Two 9'9 Elite campers, also 1 used 8'6. Top condition.
Parts and Accessories
2614 Sooke Rd. 478-5815

BOX TRAILERS — 5½X4, 4X8, and custom-built box trailers. AL'S, 214 DUNDAS. 383-8233.

CLASSIFIED
"The Major Market for Many Mini Items"
DIAL 386-2121 NOW

169 MOBILE HOMES AND PARKS

BOB'S TRAILERS

AS NEW
ARISTOCRAT LAND LINER
Save $ $ at $3,595

ATCO and FOUR SEASONS
in 12-60, 12-66,
2 and 3 bedrooms

Spaces for all our homes

SET UP on
LOVELY LOT
12-64, 2-bedroom — cabana skirting to be added. $12,495.

BUMPERS HITCHES
FRIDGES HEATERS

OFFICE 386-3623 HOME 478-4979

Open Sunday 12-4:30 only

TRIANGLE HOMES LTD.

PREMIER HOMES
BY MODULINE OF PENTICTON

This 68'x12' home meant for family living! Large living room, country kitchen with Harvest Gold appliances, 3 bdrms. and a laundry room with separate entrance.

2-bdrm. 60'x12' with country kitchen, laundry room, color co-ordinated interior.

Also on display:
A 24x40 3-bdrm. home with family kitchen, shag carpet in living room, hall and master bedroom. You won't believe the cupboard and closet space until you have seen this home.

Our DISPLAY HOMES are at 2435 Trans-Canada Hwy.
PHONE 478-1774

ANYTIME

"Our homes have total certification"

GUARANTEED PURCHASE PLAN for your house in trade. Winter sale: 6 months free rent in several parks. No down payment. Homes for your own lot, spaces for adults and families available.

OPEN HOUSE Sat., Sunday 1-5 p.m. at "Hidden Valley," 2500 Florence Lake Rd. Homes on display there and at WAGON TRAIN, 2524 Douglas St., opposite the new "Times" Building, 386-3291.

GLENKEY MOBILE HOMES LTD.
"Your key to better living"
2705 Douglas St. at Hillside
385-2491 385-2492

GOLDSTREAM MOBILE HOMES
Sales — Park
COMMODORE — ATCO HOMES
2885 Trans-Canada Hwy.
478-1751

18' '71 VANGUARD, SELF-CONtained, brand new, full warranty. Must be sold, $400 off. S. J. PEDEN LTD., 2855 Quesnel. 386-3464.

TRAILER SPACES FOR RENT 60x120' lots just completed. Fully serviced 1 mile from Duncan on Christopher St. Phone 746-5821 evenings.

WELLS O WEARY TRAILER LODGE, waterfront, 5 miles west of Sooke on West Coast Rd., 385-3674, 642-5465.

12X60 3-BEDROOM MOBILE home. Very good condition. Located on site. Asking $8000 or best offer. 478-3789.

$10,000 PARKWOOD, 2-BEDROOM, in family park. Asking $8,700. 478-5193.

VACANCY KENDALLS MOBILE Home Parks, 7111 West Coast Rd., Sooke. 384-0857.

1970 12X66 GENERAL, 3 BEDrooms, on rented lot. $9,500. 478-2904.

1970 PARKWOOD, FURNISHED, brand new condition, 12x56, single owner, 6 months. $8700. 479-5161.

TOTE-EM
TRAILER SALES
478-1041 Days 384-8791 Nights

1 VACANCY 7021 GRANT ROAD Sooke. Quiet park. $30. 478-6301

181 TOURIST ACCOMMODATION

ROOMS, SINGLE $4 UP. OFF season $20 weekly. Breakfast available.
Roccabella Guest House
777 Blanshard 385-9030

185 CONVALESCENT AND REST HOMES

GOLDEN MANOR RETIREMENT De Luxe, Rockland area, residence of distinction for the retired elderly, combines the beauty and charm of yesterday with every convenience of today. Private rooms, en suite plumbing. 385-7031 for appointment without obligation.

ROOMS FOR LADIES AND gentlemen, good meals. 24-hour service. Loving kind care. 385-9821.

CHARMING ACCOMMODAtion. Ladies. No stairs. Nutritious meals. Kindly attention. 384-0693.

LOVING CARE FOR MOTHER or Father. Call Mrs. Mack, 383-9315.

VACANCY FOR LADY AT THE English Manor Rest Home. Phone 382-7406.

190 ROOM and BOARD

THE GLENSHIEL HOTEL offers full hotel services to retired guests. Reasonable rates include 3 excellent meals, afternoon tea, elevator and TV lounge. Close to downtown and Beacon Hill Park. 383-4164.

ELDERLY COUPLES OR singles. Feel cold? Come see my de luxe self-heating rooms. 2 buses. Close to shopping district. 385-1136.

LARGE SINGLE ROOM, SHARE kitchen, washing facilities, suitable for students or working girl, near UVic. 477-1910.

EXCELLENT ROOM AND board in guest house. Reasonable rates. 386-6903.

ROOM AND BOARD FOR REtired active gentleman in the Fairfield area. 1145 McClure. 382-3794.

HOME FOR WHEELCHAIR PEOple or elderly gentlemen, all found. 478-3030.

ROOM AND BOARD FOR OLDER man or pensioner, good meals, TV, on bus, single or sharing. 598-1719.

ROOM AND BOARD FOR STUdent or working gentleman. 477-5650.

LADY WITH BABY PREFERAbly. Babysitting available. Oak Bay Junction. 383-4586.

ROOM AND BOARD. 5 MINUTES from town. 386-8520.

ROOM AND BOARD, RETIRED gentlemen only. 385-2753.

ROOM AND BOARD OR JUST room available. 383-0779.

ROOM AND BOARD FOR 2 gentlemen, $85. 382-6555.

ROOM AND BOARD. 2 bedrooms, youngish male. 384-6864.

193 ROOMS TO RENT

$33 — ROOM PLUS KITCHENette, all utilities, lady pensioner only. 118 Quadra St. 592-6470.

LARGE SLEEPING ROOM. South Fairfield. Suit business man. 386-6439.

COOKING. BUS STOP. PARKING. $55. Responsible person only. Phone 382-6726.

SLEEPING ROOM. WORKING man. Centrally located. 385-3850.

LARGE FRONT ROOM. SUIT gent. $40. 383-3487.

$50— ROOM FOR RENT, EVERYthing included. 384-0839.

193 ROOMS TO RENT

COMFORTABLE, FURNISHED, single room for responsible working person only. Share kitchen, den and bathroom. Friendly atmosphere. $55. 592-0044.

WANT A NICE ROOM WITH bath and color cable TV? Reasonable rates. Cheltenham Court Motel, 994 Gorge Rd. West. 385-9559.

NEW ENGLAND HOTEL
Daily, weekly, monthly. Community kitchen. Quiet, clean in downtown. Reasonable rates. 1312 GOV'T ST. 382-1825.

HARRIS GREEN APT.
Clean rooms, $18 and $15 a week, parking, laundry, community kitchen, downtown at 921 Pandora. 386-9083.

SINGLE OR DOUBLE ROOM with kitchen and laundry facilities. Close to mills. 388-4678.

ROOMS FOR RENT, COMMUNIty kitchen, carport, and T.V., 1353 Pandora, 383-9859.

1255 PANDORA HOUSEKEEPING room. Quiet. Pensioner preferred. 383-9475 after 5 p.m.

FURNISHED ROOM TO RENT. House privileges. Girl's only. 384-8356.

CLEAN FURNISHED ROOM, JUbilee area, men. Cablevision. 592-6615.

197 HOUSEKEEPING ROOMS TO RENT

SCOTT APARTMENTS
Extra-large LHK rooms for middle-aged or elderly tenants. Hot and cold water, gas ranges, cablevision all rooms. 2659 Douglas St. 382-1221.

LARGE FURNISHED ROOM, private home, University bus line or walk to town. Sink, cupboards, arborite counter, fridge, walk-in closet. Share bath with 3 teenagers. $50. 386-9437.

LADIES ONLY
Nicely furnished, including utilities. Excellent Fairfield location.
DON STRIPLING 386-1361
Canada Permanent Rentals

SUIT ELDERLY LADY, UNFURnished bed-sitting room with light housekeeping, $57 a month, available Dec. 1st. Rockland. Phone 388-9587.

BRAND NEW ATTRACTIVELY furnished room, features new electric range, sink, fridge, wall-to-wall carpet. Fairfield. $78 includes utilities. 598-3245.

SEVERAL NICE ROOMS, large. Small from $45. Full kitchen. Available immediately. Phone 383-1084.

CLOSE TO PARLIAMENT BUILDings, stores and bus. Suit student or young person. Kitchen facilities. $50 a month. Phone 383 7867.

CLEAN, BRIGHT ROOM EVERYthing supplied. Central Park area. Quiet student or working girl. 385-2354.

LARGE FURNISHED SITTING room, sink and fridge. For elderly persons. $50 monthly. 1120 Richardson.

BASEMENT SUITE, PRIVATE entrance, cablevision, Fairfield. 384-2949.

WELL-FURNISHED ROOM, kitchen, cablevision $60, $65. 3065 Washington. 386-3995.

REDECORATED ROOM, FOR reliable man, all found, $50. Vancouver-McClure Street. 383-2498.

1 LARGE BRIGHT HOUSEKEEPing room. 385-0918 from 9-5, 382-7634 after five.

NEAR FORT AND COOK, fridge, stove, free cablevision. Parking, 384-5920.

LARGE BED SITTING ROOM. Kitchenette. Quiet person only. 99 Wellington Ave. 382-0227.

CLEAN BRIGHT ROOM FOR young person. $55. 388-6966, 477-8854.

ROOM, HOT PLATE, FRIDIdaire, $45. Phone 385-1200. 536 Cecelia St.

ROOM, MAIN FLOOR, QUIET. Gent. $50 including utilities. 382-0729.

$45, FURNISHED HOUSEkeeping room. St. Helen's. 828 Courtney St., 383-8437.

FURNISHED HOUSEKEEPING room to rent. Phone 385-2753.

WORKING MAN OR MALE STUdent. 383-6675.

$55, FURNISHED, CLOSE TO ST. Joseph's. 383-7536.

1024 McCLURE SINGLE ROOM, share bath and fridge. 656-3060.

200 APARTMENTS TO RENT, UNFURNISHED

CHARTER HOUSE
435 Michigan
384-8923
Studio Available
2 Bedrooms Available

REGENT TOWERS
415 Michigan
383-6216
Bachelor Available
1 Bedroom Available

—Swimming pool
—Covered parking
—Cablevision
—Located in spacious well-kept grounds
—Pleasant stroll to downtown
—Choice ocean view

All Rental Enquiries Welcome

Managed by
NORTH WEST TRUST
386-3534

ORCHARD HOUSE
647 Michigan 388-4659

Prestige high-rise living in Victoria's tallest apt. building. Modern, steel and concrete construction with superior sound and fire proofing.

LOCATION:
Ideal to Beacon Hill Park, downtown and the Pacific Ocean.

VIEW:
Olympic Mountains, Straits of Juan de Fuca, Parliament Buildings or the Inner Harbor.

RECREATION:
Outdoor heated pool with sun deck; dry sauna; hydrotherapy pool; lawn bowling and putting greens.

FEATURES:
Garage Parking
Bright, well-planned suites
Large closet and storage space
Shag rug or hardwood floors
Enterphone controlled entrance
Laundry every second floor
Fast, efficient elevator service
Resident manager

1-bedroom from	$130.00
2-bedroom from	$170
Studio from	$115.00

BURNSIDE GARDENS
3622 TILLICUM
2-BR. Suites
3-BR. Townhouse
Includes heat, water and cablevision. Children welcome. No pets.
384-0034 — 386-3729

COLONY PARK MANOR
1680 Poplar
UNIVERSITY DISTRICT
SORRY, NO VACANCY
477-1711

LARGE LIVING ROOM, DINette, kitchen, bathroom, modern block near St. Joseph's Hospital. Cablevision, laundry room, carport, 1 bedroom, $120. Adults 386-2385

200 APARTMENTS TO RENT UNFURNISHED

P. R. BROWN RENTALS
"The People to See — P.R.B."

1-BEDROOM SUITES

$120—Mountain View Apts., 614 Esquimalt Rd.; 1 child welcome. Ph. 385-0435.
$118—Seaview Towers, 450 Dallas Rd. Ph. 382-7920.
$123—Central Manor, 1230 Fort St. Ph. 382-7505.
$127—Edgemont Villa, 909 Pendergast St. Ph. 382-8842.
$129—Sunridge Apts., 1244 Balmoral Rd. All inclusive. Ph. 383-5555.
$130—Oakview Manor, 3420 Quadra St. Also bachelor suite $114. Ph. 383-9393.
$132—Richardson Villa, 1041 Richardson St. Ph. 384-1776.
$134—Dover House, 1138 Yates St. Ph. 384-6895.
$144—Villa Royale, 964 Heywood Ave. Ph. 383-9382.

2-BEDROOM SUITES

$125—115 Government St., Range and fridge. Ph. 385-1152.
$148—Royal Inglewood Apts., 2100 Richmond Ave. Ph. 388-5246.
$161—Senator Apts., 1864 Oak Bay Ave. Ph. 385-5016.
$168—Oakview Manor, 3420 Quadra St. Ph. 383-9393.
$181—Dover House, 1138 Yates St. Ph. 384-6895.
$193—Villa Royale, 964 Heywood Ave. 2 Baths. Ph. 383-9382.

P. R. BROWN AND SONS LIMITED
762 Fort St. 385-3435

ELMWOOD TERRACE
1399 Stanley at Pandora

SET IN SPACIOUS GROUNDS FORMING A PRIVATE PARK SHADED BY GIANT ELM TREES.

All the features expected in a new quality building:
—Carpeted throughout
—Wall-to-wall drapes
—Clean electric heat
—Very large balconies
—Cablevision
—Thorough soundproofing
—Sauna, exercise room
—Billiards and ping-pong
—Laundry
—Roof sundeck

TOP FLOOR, ONE-BEDROOM SUITE, $139

Resident Manager, 388-6718
Adults Only—No Pets
Diamond Developments Ltd.

THE KIRKCALDY APTS.
575 Marifield, off Gov't
385-4289
Barrington Enterprises

JUBILEE 2 BIG BEDROOMS, cable, $150. December 1. Adults only. 592-3611.

Camelot Apt.
3820 Shelbourne
Near University
Vacancies. Adults. 477-4320

COLUMBIA APARTMENTS, 850 admirals. 1-bedroom, December 1, $127, includes electric heating, hot water, hydro, cablevision etc. 382-5811 or 388-7651.

DRYFTHURST APARTMENTS 1-bedroom suite, $108.50. Adults only. Laundry room, heating and hot water. Quiet couple — no pets. 384-7901.

MODERN 1-BEDROOM, $135. Senior citizen residence. Beacon Hill Park area. G. Devlin, 385-2725 or 385-9874.

2-BEDROOM SUITE, STOVE, fridge, utilities included. $100 month. 384-7770.

MODERN 1-BEDROOM SUITE. Quiet location. Close to town. 385-4304.

DOVER HOUSE
1138 YATES STREET

Reservations now being accepted for superior one- and two-bedroom accommodations. This quality 44-suite building is located on a bus line, is walking distance to shopping and to town. Free transportation available to view these spacious suites.

Featuring:
—Choice of shag wall-to-wall carpeting.
—Superior soundproofing.
—Controlled entrance.
—Colored appliances.
—Enclosed balconies.
—Heat lamp in bathrooms.
—Sauna facilities.
—Electric heat included in rental.
—24" range and 10 cu. ft. refrigerator
—Courteous and helpful resident managers

Rates:
1-BEDROOM FROM $134
2-BEDROOM FROM $181

Please Phone 384-6895
P. R. BROWN and SONS LIMITED
762 Fort St. 385-3435

CASA DEL GRANDE
1555 RICHMOND RD.
You will be pleased with the superior accommodation in this Spanish style apartment.
Check these features:
Free laundry, heat and cablevision, controlled entrance and mail delivery to suites. Close to hospitals, shopping centre and bus lines.
One 2-bedroom at $154
1 bedroom $132
Available Dec. 1
Res. Manager, 385-1250
Builders and Developers

CHRISTIE POINT APTS.
$185—3 bedroom townhouse, 1½ baths, personal washer and dryer.
$135-$145—2 bedroom suites. Rent includes range, fridge, heat, cablevision, living room drapes.
Estate surrounding, no through traffic.
385-0644
2951 CRAIGOWAN RD.
NO PETS

GREENLEAVES
2523 WARK ST.
New building with all the modern conveniences of apartment living. Bach. ste. from $110 and 1-B.R. from $125.

BROWN BROS.
ON BLANSHARD
385-8771 Anytime!

CAIRN VILLA APARTMENTS
Park setting. Would suit business or retired people. Situated corner of Lampson St. and Old Esquimalt Rd. at Highrock Cairn Park. 1 bedroom suite, $128-$136. For further information call Manageress, Mrs. Woods at 383-3239 or 598-2746.

GOODACRE TOWERS
350 and 300 DOUGLAS ST.
Directly opposite Goodacre Lake in beautiful Beacon Hill Park. Customary highrise amenities. 1 and 2 bedrooms available for immediate occupancy. Adults only. No pets allowed. For further rental information phone 385-8111, 9 to 5.

CAPTAIN COOK
1025 Sutlej 385-5364
1-bedroom, 2nd flr. $132
2-bedroom, 2nd flr. $160
Available Dec. 1. Cablevision, drapes, intercom, balcony, etc. Beacon Hill and Fairfield area. Shopping and bus around corner. Adults. No pets.

OLYMPIC VIEW
1160 Esquimalt Rd.
Still a few choice view suites available in this new quality building. Located across from shopping plaza, bus stop at door. De luxe appliances, carpets and drapes. Resident Manager, 384-9121.

SIDNEY VILLA, SPACIOUS
New 1-bedroom suite $125; 2 bedroom $140.
Including heat, cable TV etc.
Manager, 2360 Henry Ave., 656-4250.

THE CORONA
1 bedroom suite from $125
1430 Stadacona Ave. 382-0248

NOW RENTING!
Victoria's
Most Central
Highrise Development
WESTPARK TOWERS
1147 Quadra at View
LIMITED INCOME PROJECT
NO PETS, PLEASE
Bachelor Suites from $87
1-BR Suites from $111

FEATURING:
—Hot water heating
—Whirlpool and sauna
—Walking track and sundeck on roof
—Complete shopping complex to follow
—Two blocks from mid-town
—Inside, semi-heated parking available

HOURS: Daily 9 a.m.-12; 1-5; 6-8 p.m.; Sat., 10 a.m.-5 p.m.; Sunday, 2 p.m.-5 p.m.

For Appointment to View, Call Resident Manager, Ray Templeton
382-0922

LORD AND LADY SIMCOE
The Simcoes
"Victoria's
Prestige Address"
1 or 2 bedroom suites furnished or unfurnished.
Large heated pool in Delightful Garden Setting
Sauna's
Soundproofing
Wall-to-wall carpet
Free outdoor parking
Recreation room
Lounge
Cablevision
Controlled entrances
440 - 450 Simcoe St. 385-3111

TUDOR ESTATES LTD.
2030 Douglas St.
THE FONTAINEBLEAU
3159 SHELBOURNE ST.
THE RICHELIEU
3187 SHELBOURNE ST.
These apartments situated opposite Hillside Shopping Centre offering all modern apartment conveniences.
Transportation at your door and all shopping across the road.
One-Bedroom, from $130
Corner 2-Bedroom in the Richelieu, Dec. 1 $176
Phone
Fontainebleau — 592-4125
Richelieu — 592-0554

RITHET PLACE
500 Rithet St. 385-2559
NEW MODERN SUITES
One Block from Dallas Rd. waterfront.
1 bedroom $135
Wall-to-wall carpets, drapes, electric heat, cable TV and parking included.

TUDOR ESTATES LTD.
2030 Douglas St.
MARQUEE COURT
2095 Oak Bay Ave.
See this new apartment, one block from the Village, shopping, transportation at your door, wall-to-wall, floor-to-ceiling drapes, cablevision, heat, controlled entrance, colored appliances. Resident Manager 592-6007.
1-Bedroom, from $129
2-Bedroom,
Available 1st Dec. $180

NELSON LODGE
1337 Saunders St.
Lovely modern suites, close to Naden and Dockyard. Sauna baths. Bach. from $110, 1-B.R. - $130, 2 B.R. - $165. Babies up to 1 yr. old welcome. Call Resident Manager 385-7091 or
BROWN BROS.
ON BLANSHARD
385-8771 Anytime!

GRANADA COURT
1233 FAIRFIELD RD.
NEW PRESTIGE APARTMENT
Elevator, billiard room, sauna, etc. Beautiful 1-bedroom suites available December 1st, from $135.
CALL RESIDENT MANAGER
385-3042

KER and STEPHENSON LIMITED, 385-3411

ALTON MANOR
455 Superior St.
Superior new building close to the Parliament Buildings. 1-Bedrm available from $140 and one only 2-bedrm at $160.
BROWN BROS.
ON BLANSHARD
385-8771 Anytime!

TUDOR ESTATES LTD.
2030 Douglas St.
CHARTWELL HOUSE
1343 Harrison St.
Compare these rentals and then come and view. Wall-to-wall, drapes, cablevision, heat, controlled entrance and electric kitchens. Resident Manager 383-9414.
2-Bedroom, from $151
1 Only, 1-Bedroom $135

BROADVIEW APTS.
1150 Queens Ave.
1-bedroom suites, $128
All electricity included.
Free cablevision.
Elevator service.
Immediate occupancy
1 child welcome.
388-9791 477-2473

MONTE CARLO
1030 PENDERGAST
Quiet desirable. Fairfield location nr. park, sea, shopping and bus. Excellent soundproofing.
2 bedroom $165
1 bedroom from $130 to $145
Call Resident Manager 384-1044
G and O Holdings, 388-7331

CRAIGDARROCH ROAD (OFF Fort St.), lower suite of over 1500 sq. ft. of a gracious older home, 2½ bedrooms, $150. Available Dec. 1, call 384-4566, 384-4489. Colony Realty Ltd.

BEL AIR APARTMENTS
Fairfield, 1 bedroom near sea, shops and park. Free laundry, heat and cablevision, $120. 386-6057 or 479-4983.

$95 TO $105. 1 BEDROOM, newly decorated; also a bachelor suite, both self-contained. Infant welcome. Immediate occupancy. Victoria West. 382-1179.

RIDGE APTS., 2120 RIDGE RD. Very attractive 1-bedroom suite with carpets, drapes, cablevision, etc., $120. Babies welcome. To view call Mr. Krieger, 382-0506.

LARGE LIVING ROOM, dinette, kitchen, 1 bedroom, in modern block near St. Joseph's Hospital. Cablevision, laundry room, carport. $120. 386-2385.

2 ROOM UPSTAIRS SUITE, BEGBIE Street. Heat, water, fridge, stove, $80. Older woman preferred. 598-3498.

ROCKLAND AVENUE — VERY large 2-bedroom suite, $195. 383-4168 daytime or 592-2768 evenings.

THE CHATELAINE
1435 Elford St 383-6869
1-Bedroom from $120
New, Modern Building

MODERN 1 AND 2 BEDROOM de luxe suite, wall to wall carpeting, drapes throughout, 478-5324.

2 BEDROOM SUITE, $150 INCLUSIVE. 306 Gorge Road East. 383-5996.

1-BEDROOM SUITE, JUBILEE district. 598-4762.

SELF-CONTAINED SUITE FOR rent. 383-2064.

"THE OAK BAY MALL"
2025 OAK BAY AVE.
Centrally located to bus, shopping centre, UVic, Jubilee and leisure areas. Luxury apartment with bright de luxe suites.
FACILITIES AVAILABLE
BILLIARD ROOM
SAUNA ROOM
WORKSHOP
—High quality soundproofing
—Attractive wall-to-wall carpets
—De luxe factory-made cabinets
—Colored automatic appliances
—Generous living areas
—Cushion floors in kit. and bath
—Ceramic tiling, coloured vanities
—Fibreglass draperies
—Self-closing fire doors
—Silent elevator
—Covered parking
—Courteous, efficient managers
—All suites include heat, cablevision, drapes, storage, parking.
ONE BEDROOM $138
TWO BEDROOM $168
Mr. and Mrs. A. Greul
Suite 302, 592-6345

PARK PACIFIC APARTMENTS LTD.
For details and transportation to view all above suites, call Mr. Bowlby, Prop. Mgr. 598-1790.

CAVALIER APT.
$125—Attractively designed 1-B.R. 1400 Camosun St. 386-1029

CROFT HOUSE
$140—1-B.R. available Dec. 1
128 Croft St. 382-8096

DAYMER APTS.
$130—Modern 2-B.R. apt. available Dec. 1.
2150 Cadboro Bay Rd. 592-1105

KING ARTHUR
$130—Attractive 1 B.R. apt. available Dec. 1.
1660 Fort St. 384-8544

MADRONA MANOR
$135—Well designed 1-B.R. apt. available Dec. 1.
1955 Ashgrove 385-7872

ROYAL SOVEREIGN
$155—Comfortable 2-B.R. apt.
1678 Fort St. 382-9064

SPRINGRIDGE APTS.
$106—Unusually choice bachelor apt. Available Dec. 1.
1235 Balmoral 382-9791

A. BERNARD AND CO., LTD.
655 Fort St. 384-9335

On Waterfront
MARINA PARK APARTMENTS
2000 WHITE BIRCH RD., SIDNEY
Just North of Resthaven Hospital
Sea View From Most Suites
(even from the kitchen)
—Large roomy size balcony with privacy
—Self-cleaning oven ranges
—Large 2-door refrigerators
—Sauna and shower
—Health and Exercise room
—Hobby room
Come and see the many, many de luxe features in these, brand new suites.
1-Bedrm. suite from $135
Resident Managers
Mr. and Mrs. E. Arden
656-1616 or 477-2300

KINGSWOOD APARTMENT
2552 Vancouver St
1 bedroom $118 — available now.

GLENCAIRN APARTMENT
477 Superior St.
1 bedroom $126 — available now.

WYCLIFFE APARTMENT
1510 Jubilee Ave.
1 bedroom $137 — Nov. 15

BELMONT TERRACE APARTMENT
1080 Belmont at Fort
Bachelor suite — $105. Dec. 1
Phone 592-2218

THE MARY STUART
1035 McCLURE
Comfortable, quiet one bedroom corner suite in new Fairfield apartment $142. Mature adults only — no pets. Resident Manager 384-8223. Diamond Developments Ltd.

ROCKRIDGE APTS.
1126 ROCKLAND AVE.
Large corner 1-bedroom suite $130. All modern amenities, elevator, walk to town.
Res. Manager, 383-6016
G and O Holdings, 388-7331

CARLYLE APARTMENTS
230 Oswego 385-6441
—2-bedroom suites, top floor, $155
—2-bedroom, 2nd floor, $145
—1-bedroom suite, 3rd floor, $125
Cablevision, drapes, intercom, balcony, etc. Parliament Buildings area. Adults. No pets.

ROBALEE APTS.
3 Helmcken Rd.
New attractive 2 bedroom suite available Dec. 1. Wall to wall carpet. Drapes, cablevision, 4 piece vanity bathroom and coloured appliances. Adults only, no pets. $125 per month. 479-5236.

OFF LAMPSON STREET, BEAUTIFUL charming, clean, very spacious 2-bedroom suite with fireplace. Large private sundeck. Fridge, stove, cable, heat, water included. Laundry facilities. Adults. $150. 382-5240.

MICHIGAN COURT
323 Michigan Street
Modern, spacious 1-bdrm. ste. W-w, drapes, free parking and laundry. Contact Resident Caretaker or The Royal Trust Co. 388-4311.

FORT ELFORD APT.
1410 ELFORD STREET
Extra spacious bachelor suite top floor, FREE hydro, laundry, cablevision, parking. Unfurnished $120 or furnished $130. Resident Manager, 385-8228.

OAK BAY
Devon Court Apt., 686 St. Patrick St. 2 Bedrms., a nice place to live. Available Dec. 1st. Call owner, Mr. K. MacFarlane, 386-7545. Island Homes Ltd. Res. 384-7677.

VILLAGE MANOR
2056 OAK BAY AVE.
Extra large bachelor suite with carpets and balcony, all utilities included. 592-1911 or 386-2151.

214 GOVERNMENT ST. — PARliament Building area. Spacious one-bedroom $140 and bachelor at $90. Older people preferred.
Rental agents 385-2481
Swinerton, Stewart Clark Ltd.

BACHELOR and 1 BEDROOM AVAILABLE NOW. Spacious — Modern — 291 Regina Street. Call Resident Mgr. 384-3739 or
BAYSHORE REALTY LTD.
388-6424

OWNER DESPERATE — ASKING $33,950, one of the most de luxe 4-bedrm. homes in Victoria. Call 652-1412 or 385-7761 24 hrs. MABEL CRACK. D. F. Hanley Agencies Ltd.

MEARS APARTMENT
1165 Mears St.
Bachelor apartment, corner, view, cablevision, etc. Handy to bus and town. Mature adults. Mr. Browne, 384-6880.

LARGE LIVING ROOM, DINette, kitchen, bathroom, in modern block near St. Joseph's Hospital. Cablevision, laundry room, 1 bedroom, $120; 2 bedrooms, $140. Adults. 386-2385.

ROCKLAND ARMS
1030 Linden, corner 2-bedroom suite, top floor, ocean and mountain view, 4 blocks from downtown, $165. Phone 386-3870.

THE BELGROVE
1-Bedroom de luxe, elevator, free laundry, hardwood floors, adults. 1505 Belcher, corner Oak Bay Avenue. 382-7405. Mrs. Ela Wyle.

JUBILEE HOSPITAL
$99 — MODERN, LARGE SUNNY BACHELOR CORNER SUITE. FREE WASHER, DRYER, CABLEVISION. NOV. 1, 592-7734.

1-BEDROOM SUITE — WARM, quiet, close to bus, $117.50 month. Includes cablevision, washer and dryer. Adra Apartments, 1249 Fort Street.

LAMPSON ST. — AVAIL. NOW. 1-BR apt. $110 per mo.
BOORMAN INVESTMENT CO. LTD.
1111 Government St. 386-9212

PARK ROYAL MANOR
Pakington at Cook. 1-bdrm. ste. Quiet and pleasant setting. $142 pm. Royal Trust, 388-4311.

THE PRINCESS PATRICIA
701 - 703 Esquimalt Rd.
View the Blue Pacific and Inner Harbor From our Spacious Suites
—Cable vision
—Lounge
—Sauna
—Controlled Entrances
—Sound proofing
—Recreation Room
—Child 2 and under welcome
Available now—1 bedroom suites from $128.
Small pets accepted.
Inquiries 9 a.m. to 8 p.m.
Phone 382-2223

"ROSEBANK MANOR"
3954 Cedar Hill Road
Just opened — A MUST SEE. These lovely large, well constructed suites with fabulous views.
And this special added feature by renting a suite in
"ROSEBANK MANOR"
You can rent a 1 or 2-B.R. suite on the top floor with a very large single room with ½ bath, W-W carpeting and skylight suitable for a study or hobby. This suite with the extra room from $205. For further information call:
BROWN BROS.
ON BLANSHARD
385-8771 Anytime!

THE CHALET
1465 Fort St.
Bach. at $110, 1-BR at $126
Mrs. Burrows 384-3888

CRANLEIGH HOUSE
2184 Cadboro Bay Rd.
Dec. 1, 1-BR $136, 2-BR $158
Free laundry
Mrs. Robson 592-9711

VALENCIA
660 Niagara St.
Studio $112, 1-BR $142
Mrs. Stevenson 382-1659

ASHTON OAKS
1145 Bay St.
1-BR $142, $145
Electricity included
Mrs. Bennett 384-7761

D. F. HANLEY AGENCIES LTD.

SPRAGUE CENTRE
901 Esquimalt Road
NOW RENTING
Extra Large 1 and 2 Bedroom Suites
—BUS STOP AT DOOR
—STEPS FROM SHOPPING
—WALL TO WALL CARPETS
—DRAPES
—PATIO DOOR AND BALCONY
—ELEVATOR
—SUITES WITH VIEW
1 BEDROOM SUITE FROM $140
2 BEDROOM SUITE FROM $185
CALL MR. MURPHY
382-7094
BOULTBEE, SWEET REALTY LTD.

"NOW RENTING"
"HAMLET HOUSE"
1500 CHAMBERS ST.
This modern brand new building located close to shopping with walking distance to town. This building features w-w carpeting, coloured appliances, controlled entrance, and electric heat included with rent. Courteous and helpful resident managers, 1 B.R. from $125, 2 B.R. from $170. Ready for immediate occupancy.
BROWN BROS.
(on Blanshard)
385-8771 Anytime!

Vista Del Mar
(Sea View)
1376 LYALL STREET
Only one, 1-bedroom left. Extraordinary views of Saxe Point and Esquimalt Harbor, featuring sauna, hospitality room and best rent per square foot in town.
Manager 383-7252

El Camino Apartments
(SYNONYMOUS WITH QUIET)
1530 BELCHER AVENUE
Redecorated 1-bedroom suite, near Jubilee and 5 minutes from town. Cable TV. All modern conveniences. No rental increase for 1 year.
Manager 386-3784

ESQUIMALT
OLYMPIC COURT
827 SELKIRK ST.
NEW ONE-BEDROOM SUITES
$132 PER MONTH INCLUDES ALL SERVICES EXCEPT TELEPHONE
QUIET AREA
EACH SUITE HAS SEPARATE OUTSIDE ENTRANCE
CALL 382-5586 ANYTIME
BOULTBEE, SWEET REALTY LIMITED
386-5561

FIREPLACE
1-Bdrm., corner $159
1-Bdrm., ground floor $139
2-Bdrm., hardwood $159
Adults only No pets

DUNSMUIR HOUSE APTS.
631 Dunsmuir Rd.
Off Esquimalt Rd.
Res. Manager 386-4943

ROCKHEIGHTS VILLA
742 LAMPSON STREET
Attractive 2-bedroom suite available December 1st, w-w carpets, swimming pool, $145.
CALL MR. McCARTHY
383-6180
KER and STEPHENSON LIMITED
385-3411

QUADRA VILLA
QUADRA AT TOPAZ
CHILDREN WELCOME
December 1 — sundeck, patio, drapes, cablevision, laundry, and parking.
2 bedrooms — $149
3 bedrooms — $159
Resident Manager, Ste. 2854
382-0722

IN ESQUIMALT, 2-BEDROOM apartment in 7-year-old block. Drapes, cablevision and heat included, $130. Dec. 1. Adults only. 385-6598.

1-BEDROOM SUITE, LINDEN-Rockland area. Cablevision, newly decorated, wall-wall, middle-aged lady or elderly lady or couple preferred. $115. 384-4675.

2 1-BEDROOM APARTMENTS and 1 2-bedroom on bus line next to Beacon Hill Park. Centennial Court. 382-9407.

FERNWOOD MANOR, BEGBIE St. 1-bedroom apartment, ground floor. Pool, sauna, workshop. Occupancy Dec. 1. 386-6679 after 5:30.

TWIN HOLLY APARTMENTS, 476 Lampson Street 3 bedrooms, 1,100 sq. ft., $175. Available Dec. 1. 385-2269.

BEACON HILL PARK, VANcouver St. One-bedroom suite, $115. Garage $7. Middle-aged lady or elderly persons, 382-8947.

IMMACULATE BACHELOR apartment, 1300 May, $86 per month. Furnishings available. 388-5235.

2-BEDROOM SUITE, ADULTS only, $110. December 1. 2312 Wark. 382-3720.

2-BEDROOM APARTMENT. Stove and fridge. $135. Children welcome. 386-7994.

OCEAN FRONT AND VIEW
1-bedroom suite from December 1. 628 Dallas Road.

1-BEDROOM SELF-CONTAINED basement suite. December 1st. Maylair-Woolco area. $95. 383-1597.

THE HENRY HUDSON
576 Simcoe Street
Phone J. Y. Woods, 386-6446

1-BEDROOM SUITE, GROUND floor, middle-aged preferred. 1035 Rockland.

TIDELINE APTS.
1470 Dallas Rd.
On the Waterfront
We have one only, 1-bedroom suite, panoramic sea view. Extra de luxe suites.
1-bedroom from $130.
2-bedroom from $155.
Resident Mgr.
382-5851

WATSON MANOR
1000 McCLURE
In a convenient, quiet Fairfield location.
Top floor corner 1-bedroom suite in a new building $141
Mature adults only. No pets.
Resident Manager, 386-6457
Diamond Developments Ltd.

BY JUBILEE HOSPITAL
$100. Bachelor suite, large living room, separate dining area and kitchen. Large dressing room, wall-to-wall carpet, free washer, dryer and cablevision. Avail. Dec. 1. 384-6126 or 592-7734.
PEMBERTON, HOLMES LTD.

Centennial Apts.
2129 FLORENCE ST.
NEAR JUBILEE SHOPPING AREA
Quiet, well managed, 1 bedroom, Deluxe, $125. Adults only. See Mrs. Weizel, 592-0697.

GRANITE HOUSE
2100 Granite — Oak Bay
1-Bedroom suites from $135
Phone res. mgr., 592-9883

201 APARTMENTS TO RENT, FURNISHED

MAY WE HELP YOU?
Why not make use of our detailed knowledge to find the apartment you really want? We will gladly drive you to see a wide selection of furnished or unfurnished apartments in any
District of Your Choice
NO FEE TO TENANT
STERLING RENTAL AGENCY
206 Kresge Bldg.
1104 Douglas St. at Fort
383-7171
Open 9 a.m.-9 p.m.
Including Saturday

PACIFIC SHORES
2181 HAULTAIN
Available Nov. 15. Nice, quiet location, near bus and shops. Extra large rooms. 1 Br., $155; 2 Br., $185. Resident Caretaker, 592-6350 or Montreal Trust Co., 386-2111, Loc. 35.

FURNISHED UNITS TO RENT starting at $120 monthly, $35 and up weekly. Kitchens available. Color cablevision. Phone, combination bath, maid service. For something different, try a water bed. See us at the Sandman Motel, 39 Gorge East, or phone 386-8335.

AVAILABLE NOW
Esquimalt. Close in. $129. Modern 3½ rooms (1 bedroom) with main furniture including electric fridge and range. Heat, hot water, cable vision hookup included. Dickie Agencies. 382-4312 (Mgr. 382-6848).

BEACON HILL PARK FACING south in modern apartment block for winter months. Close to shops and bus stop. Comfortable, refined 1-bedroom suite. Color TV and cable. Middle-aged people only. $150. Phone 382-8942 mornings.

3-ROOM FURNISHED APARTment. Newly decorated and comfortable. Light, heat, water included. Suitable for elderly couple or two working ladies. Quiet people preferred. $105. Available immediately. 385-2692.

IN LOVELY
MAPLEWOOD DISTRICT
Furnished bachelor suite, modern 1-year-old apartment with cablevision, heat, light included. Immediate occupancy, $130. Call Mr. Beyer, 386-1612.

NEW ATTRACTIVE MODERN fully equipped units — shag rugs, electric heat, automatic phones, 19" color cablevision, restaurant, laundromat. Reasonable daily and weekly rates. Daffodil Inn. 386-6351.

GORDON HEAD, BRIGHT cheerful, 3-room, basement suite. Own entrance. All utilities included. Suitable for 2 quiet working girls. Close to bus line. $100. Phone 477-5318.

SPACIOUS 3 ROOM UPPER DUplex. Nicely furnished, except linen and dishes. Wall-to-wall carpeting. Electro heat. Completely quiet. Couple only. No pets. 385-1795.

FURNISHED BACHELOR SUITE in modern block. Quiet, comfortable, close to downtown and park. Cablevision and all utilities supplied. Phone 385-3277, before 12 or after 6 p.m.

JUBILEE AREA
Small self-contained semi-furnished bachelor suite available Nov. 1st. Suitable for elderly Male pensioner. $65 per mo.
Montreal Trust 386-2111, Loc. 35

SLIKAI HOTEL
Downtown Hawaii apartment from December 1 to 15. Beautifully furnished, $13.50 per day. Call Mr. Kenyon, 386-2450.

ISLAND COURT MOTEL
478-2151
Bachelor units, 1-bedroom unit, 2-bedroom units. Pets welcome. Available immediately

SMALL BASEMENT SUITE, ALL utilities included. Private bathroom and entrance. Cablevision. Central Park area. Quiet couple. Vacant December 1. 385-2354.

IMMEDIATE POSSESSION. Small downstairs bachelor suite, self-contained, $75. Ideal for nurse. Close to bus and town. 384-0623.

CROWN AND ANCHOR MOTEL, 478-3333. Large 1- and 2-bedroom units. Low winter rates. Children welcome. Available immediately.

FAIRFIELD, LARGE FURnished bachelor, single or couple, wall-to-wall carpet, main floor. 383-3205.

MODERN BACHELOR SUITE facing Beacon Hill Park. Reasonable off season rate. Thunderbird Motel, 600 Douglas.

MODERN STUDIO-TYPE UNIT, everything supplied. Close in. Covered parking. Michelangelo, 1158 Yates. 383-8197 or 386-2812.

VANCOUVER STREET, 2 room spacious Victorian suite. Warm, quiet, corner location. $70. Mature non-smoker. 592-9017.

BEACON HILL, MODERN QUIET block, comfortable bachelor, cablevision, utilities, garage, moderate. 383-5459.

LANGFORD CLEAN 3-ROOM, private bathroom. Quiet adults. $85. Available December 1. 478-3101.

LARGE 1-BEDROOM SUITE IN Esquimalt, heat, water, electricity supplied. Adults only, $100. 477-2622.

WANTED: GIRL TO SHARE suite with. Blackwood-Hillside. Partly furnished. 384-1696 after 5:30 p.m.

2-BEDROOM LOWER SUITE, close to all conveniences, newly decorated, $135, oil and water included. 384-4435.

BACHELOR SUITE, 2 ROOMS, furnished, all included. Working lady preferred. $75. Available Dec. 1. 385-2692.

$115. BRIGHT, SPACIOUS, NEAR hospital, stores. Utilities. Couple. 1618 Richmond.

CENTRAL SELF-CONTAINED, $95 with utilities. Quiet, business adult. 384-5360.

SEA VIEW, MODERN 1-bedroom suite, Swartz Bay. 656-3842, 385-5735.

FURNISHED 3-ROOM UNIT, UTIlities, garage. Respectable working person. 388-4858.

SELF CONTAINED 1-BEDROOM, fireplace, centrally located. Working adult. 385-3859.

FURNISHED SEA SIDE ACCOMmodation. Daily, weekly and monthly rates. 430 Dallas Rd.

FAIRFIELD, FURNISHED BACHelor. Mature lady only, $76, evenings, 383-2614.

SELF CONTAINED BACHELOR suites. Clean. Cable. Quiet. Nice area. $110 month. 383-4435.

APARTMENTS TO RENT, 440 Bay St. $50 a month.

201 APARTMENTS TO RENT, FURNISHED

1-BEDROOM SUITE, HEAT, CABlevision included. Close to Naden and dockyard. $130. Available Dec. 22. 386-8126.

202 APARTMENT FURNITURE TO RENT

Three Rooms from $25 per month
STANDARD FURNITURE
382-5111
Immediate Delivery

203 APARTMENTS WANTED

WANTED: 2-BEDROOM SUITE, preferably in old converted house with view of sea. Private terrace. Oak Bay area. 1 adult. 598-1006.

STERLING RENTAL AGENCY Needs good apartment rental listings — Now! 383-7171.

APARTMENT OR HOUSE WITH fireplace. $90-$110. 1-bedroom. 386-1793.

206 DUPLEXES TO RENT

IMMEDIATE OCCUPANCY
Large cozy suite on lower floor of small block. Nicely treed lot and garden. Big living room, carpeted dining-room, huge kitchen, two big bedrooms. Tattersal area. Rental $165, hot water heat included. John Bishop, 479-1667. J. H. Whittome and Co. Ltd.

NEAR ESQUIMALT PLAZA, near new side duplex. L-shaped living-dining room, fireplace, kitchen with eating area, 2 bedrooms, 3rd bedroom down, large family room, 2 bathrooms, fridge, stove, carport, no pets. Available Dec. 1st. $185. 1154 Hadfield. 382-9306, 384-5835.

EXTRA LARGE, 1-BEDROOM suite in Gorge area of Victoria. Wall-to-wall carpet throughout, drapes, $160 per month, incl. heat and light — a bargain and a lease available to a dependable tenant. Block Bros. Realty, 3636 Shelbourne, 477-1841.

DUPLEXES
LANGFORD AREA
Children Welcome, $175
Modern, newly landscaped, 3 bedrooms, 1½ bathrooms, includes water and cablevision. Close to schools and shopping centre. Aitiken Holdings, 478-6235 after six.

UPPER SUITE WITH 2 BEDrooms in Esquimalt, near Barracks overlooking harbor. Living room, kitchen with stove and fridge. $150 p.m. References needed. Full information from A. Croft — 382-4251.
RITHET AGENCIES LIMITED

881 ADMIRALS ROAD — ESQUImalt area — 2 - bedroom — $125.
840 PARKLANDS — Esquimalt area — Dining room, 3 bedrooms and den. Stove, fridge, washer, and dryer. $225.
Rental Agents 385-2481
Swinerton, Stewart Clark Ltd.

$185 — 1041 CRAIGDARROCH — 3 bedroom ground floor suite with character and charm — heat included in rent — available now.
Pemberton Holmes Ltd.
384-8126

IMMEDIATE POSSESSION, CHILdren welcome. Large view property. 840 Parklands. 3 bedroom and den or 4 bedrooms, 1½ bathrooms. Stove, fridge, washer and dryer. $225 per month. Bellerov Holdings, 384-9755.

ESQUIMALT, UP AND DOWN duplex, 2 bedroom. Near dockyard and Naden, 2 years old. Includes laundry facilities, cablevision, drapes, fridge, stove. $150. 382-9995.

ESQUIMALT SPORTS CENTRE area. Children welcome. 2-bedroom suite, available December 1st. Wall-to-wall carpets. Drapes. Fridge and stove. $165. Phone 382-2893.

LANGFORD — $175
Nice 3-bedroom, 1½ baths, includes water, cablevision and garbage pickup.
Don Stripling 386-1361
Canada Permanent Rentals

CHILDREN WELCOME, 3 BEDroom, 1½ bath, storage room, etc. close to schools, etc. $175 month. Cable, garbage, water included. Langford. 384-1711, 478-1983. Rhynhard Developments.

GORGE DISTRICT, ONE BEDroom, side by side. Unfurnished. Private entrance, heat, water and cable included. Mature adults. No children, no pets. 2811 Parkview Drive.

LARGE, 1-BEDROOM SUITE IN fourplex. Heat, water, cablevision, stove fridge included. $105 per month. Vacant Dec. 15 or earlier. Phone 479-4619.

NO STEPS, IDEAL FOR REtired couple. 450 and 470 Culduthel, 1 bedroom suite, range, fridge, carpet, water included. $120 per month. 385-5330.

AVAILABLE NOW, 2-BEDROOM side-by-side duplex, Fairfield, stove and fridge. Full basement with garage. $155 a month. 425 Stannard. 598-2244.

UNIVERSITY AREA. LOVELY 3-bedroom, 1½ baths, carpeted, fireplaces, basement, sun deck, carport. Apply 1727 Feltham or 477-1475.

MODERN, 3-BEDROOM, SIDE-by-side on quiet cul-de-sac. Wall-to-wall carpeting, fridge and stove, large yard. Colwood area. Near schools and shops. $165. 383-2465.

MODERN, SHAG CARPETED, post and beam, 1-bedroom, fridge, range, heat, light, water, close to shopping and sea. No pets, $135. Sidney. Phone 656-4845.

MODERN SIDE-BY-SIDE, 3 BEDroom duplex, 1½ bathrooms, electric stove, drive-in garage. $175 month. 423 Langford St., 384-5473.

DE LUXE 3-BEDROOM, 1½ baths, carport, etc. Gordon Head, $175 including water. 658-5935 or 477-2156.

LOVELY 2-BEDROOM DUPLEX, with washer and dryer. Colwood area. Rent $165 including utilities. Available December 1st, 478-4346.

ESQUIMALT 2-BEDROOM SUITE in 4-plex. Fridge, stove, drapes, water and cablevision included. $155. 384-1281.

AVAILABLE IMMEDIATELY, Fairfield suite, 2 bedrooms, stove, fridge, heat, electricity, $140. 386-6265 after 6.

UPPER LARGE 1-BEDROOM DUplex, separate entrance, heat, water supplied. $110. 1360 Pandora. Available now. 383-7227, 652-3105.

GORDON HEAD. CLEAN, FRESH air, schools close. 1½ bathrooms. Garden maintained. 477-8220.

$110. NO STEPS. BRIGHT, SPAcious 2 bedrooms. Couple. 1618 Richmond.

2-BEDROOM DUPLEX, NOvember 15. Haultain area. $170. 388-5709.

UPPER DUPLEX, HIGH VIEW Royal, 2-3 bedrooms. Immediate occupancy. $185 a month. 479-5612.

SELF-CONTAINED HEATED cottage for couple or single person. 1110 Empress.

1-BEDROOM, SIDE-BY-SIDE. Stove, fridge at 804 Esquimalt Rd., $95. 479-7470, after 6.

SPACIOUS 1-BEDROOM IN TRIplex, stove, fridge, drapes. Child welcome. $125. 479-2255.

VIEW ROYAL, FURNISHED DUplex, 1 bedroom, reasonable rent. 479-2872.

SIDE 1-BEDROOM DUPLEX. Fridge, stove. Walking distance. $130. 479-7790.

2-BEDROOM LOWER, HEAT, water, Esquimalt, $145. 385-3227 after 10 a.m.

207 DUPLEXES WANTED TO RENT

BLIND LADY, SON, DAUGHTER. House or side by side duplex. 2 or 3 bedrooms. Basement. Fairfield, Foul Bay or Gonzales vicinity. 598-3694.

210 HOUSES TO RENT UNFURNISHED

SPACIOUS EXECUTIVE, NEWLY decorated 4-bedroom. 1117 Rockland. $275. 598-4060.

2-BEDROOM, NO BASEMENT, Sooke. Available 15th November, $135. 386-8215 or 478-5879.

3-BEDROOM, NO BASEMENT home. $175. 4371 Majestic Drive. 479-1870.

1-BEDROOM COTTAGE, OIL stove, frig. $65 per month. 642-3584.

2-BEDROOM CABIN. FRIDGE, stove. 642-3139.

3-BEDROOM HOUSE. CLOSE IN. Vacant. $165. Phone 383-6508.

3-BEDROOM HOUSE, $165. 383-3668.

ESQUIMALT, 3-BEDROOM, 454 Admirals Rd., $140. 388-5347.

210 HOUSES TO RENT UNFURNISHED

1167 GRANT STREET
$105
2-B.R., full bsmt., L.R., D.R., fridge and stove. Avail. immed. Call our office to view.
BROWN BROS. AGENCIES LTD.
385-8771 Anytime!

$300
340 BEACH DRIVE
3-Bedroom home; drapes; full basement; 2-car garage; view of mountains and sea.
P. R. BROWN AND SONS LTD.
762 Fort Street 385-3435

3842 ROWLAND $165
Nice 2-B., L.R., with F.P. Garden and excellent view.
1555 Jasper Place $225
Lovely 3-BR. on main floor. RR. LR. with FP. sep. DR. Full bsmt. with 4th BR, ½ bath and rumpus room.
Don Stripling 386-1361
Canada Permanent Rentals

OAK BAY—UPLANDS, SPACIOUS bungalow, large L.R., separate D.R., Den, 2 Bedrooms and bath, plus maid's room and bath on main floor. Recreation room with fireplace. Gardener included. Available 15th Nov. $400 per mo. Mr. Blaanin, 383-4161, res. 598-2200. C. G. Heisterman and Co. Ltd., 1121 Blanshard St.

QUIET COUNTRY LIVING. 10 year old home on 1.6 acres in 4 mile circle. 2 bedrooms up, 1 down. 1½ baths; wall-to-wall in living and dining room. Oil heat, well insulated. Separate garage. Vacant. $185. Extra acres and barn available. 479-5030 or 479-4232.

COLWOOD-GLEN LAKE AREA. Large clean 3-bedroom cottage in quiet delightful area off Happy Valley Road. New furnace, electric stove and hot water. Garage. Available Nov. 1. References required. $150 per month. Phone 478-1318.

OCEAN FRONT — ESQUIMALT 1-BR and 2-BR cottages. Completely renovated. Avail. now. Adults. $150 and $160 per mo.
BOORMAN INVESTMENT CO. LTD.
1111 Government St. 386-9212

POST AND BEAM, 2-BEDROOM house, extra large kitchen and front room, raised hearth fireplace. Balcony, 4-piece bath. Lots of cupboard space. $210 per month, includes everything. Phone 478-2662 or 478-5869.

2-BEDROOM BASEMENT HOME in Cloverdale area. Ideal for middle-aged couple. No pets. Good references essential. $150 p.m. Full details call A. CROFT, 382-4251.
RITHET AGENCIES LIMITED

$225, 1153 ROCKLAND. 3 BEDrooms, living room, dining room, spare room in full basement, OOM heat. Available immediately. Arthur E. Haynes (1966) Ltd., 739 Fort Street, 386-3271.

AVAILABLE IMMEDIATELY, large 2 and 3-bedroom townhouses. Includes all appliances, rumpus room, and separate courtyards. Within 3 blocks of all schools and U-Vic. Phone 477-5422.

THREE BEDROOMS
Split-level home at 1791 Penshurst near schools and shop. $225 mo. Mr. Sivertsen, City Brokerage, 386-3547.

OLDER MARRIED COUPLE only. No dogs. 4-room house, garage, on city bus line (oil stove and space heater). $85. On 2½ year lease. References. Victoria Press, Box 377.

COLWOOD AREA, 3-BEDROOM older home, garage and poultry house, on approximately 1 acre. Call H. F. Williams, after 5 p.m. 478-3639.

CHILDREN WELCOME, 3 BEDrooms up, 2 down, 2 bathrooms, kitchen, 839 Shamrock, $200 month. 384-1711, 478-1983. Rhynhard Developments.

FABULOUS SEA VIEW, DE luxe home, family room, large living room, separate dining room, lower level, dishwasher. Available immediately. $260. 478-3864.

4-BEDROOM HOUSE, VERY good for boarding house or large family, references. $180 month. Available 1st December. 548 Toronto St., 385-4715.

2-BEDROOM HOUSE WITH room in basement, fireplace, drive-in garage, oil heat. Stove and fridge. Esquimalt near shopping plaza, December 1st. 382-7517.

DEC. 1ST, $160 WITH OPTION TO buy, 3-bedroom older home, Esquimalt Road, good condition. 598-4017.

4 BEDROOMS LARGE LIVING room and separate dining room. 1½ baths, etc. $225 per month. Phone 385-3020.

2-BEDROOM PARTLY FURnished double-wide mobile home, middle-aged, no pets. $165. Colwood. 478-2816.

LARGE 3-BEDROOM TOWNhouse, including full basement and rumpus room, within 3 blocks of all schools and UVic. 477-5547.

4-ROOM HOUSE, SEA VIEW, Fairfield, occupancy Dec. 14, $165. 382-1680.

1326 PANDORA AVE., 2-BEDrooms, $130. Available Dec. 1. Family only. 386-6191.

211 HOUSES TO RENT FURNISHED

SIDNEY — WATERFRONT
TUDOR RESIDENCE
2 bedrooms plus. $300 per month. Minimum one year. Call J. Mears, 598-3321. Jack Mears Oak Bay Realty Ltd.

157 BERKLEY TERRACE, $250, fully furnished, 2 bedrooms, living room, dining room, full basement, seaview, patio, OOM heat included. Available 4 months to 1 year. Arthur E. Haynes (1966) Ltd., 739 Fort Street, 386-3271.

FOR SALE, RENT, OR RENT TO own. 1971 Flyte de luxe 23-ft. tandem travel trailer. Sleeps 7, completely self-contained. Propane and electric. 383-3687.

WATERFRONT FURNISHED 2-bedroom bungalow with sheltered bay and private dock, 24 miles from Victoria. Call H. F. Williams, after 5 p.m. 478-3639.

LARGE FURNISHED COUNTRY home to sub-let, North Saanich. Very reasonable to bondable mature adults. References required. Victoria Press, Box 435.

212 HOUSES WANTED TO RENT

M M M M M M M M M
M M M M M M M M M
METROPOLITAN REALTY LTD.
Try our RENTAL department. We will rent your property and supervise the tenants while you are away.

BURNSIDE PLAZA
386-3585
M M M M M M M M M
M M M M M M M M M

LET US RENT YOUR HOUSE. We have clients waiting for two and three-bedroom homes. We offer good management, careful tenants and reasonable rates.
PEMBERTON HOLMES LTD.
384-8126

RENTALS WANTED
Complete management services by trained and competent personnel.
DON STRIPLING, 386-1361
CANADA PERMANENT TRUST

IF YOU CANNOT SELL YOUR home, we have reliable tenants waiting to rent. Phone Mr. Keen, Boorman Investment Co. Ltd., 386-9212.

SMALL COTTAGE OR APARTment, reasonable, wanted to rent by artist in Gulf Islands. John Skolle, P.O. Box 4423, Albuquerque, N.M. 87106 U.S.A.

LOW-RENTAL HOUSES—SUITES urgently needed, furnished or unfurnished.
HOUSING REGISTRY—386-2704

URGENTLY REQUIRED BY REsponsible working girl, 1-bedroom cottage in Royal Oak area. Phone 384-1520 after 4 p.m.

WANTED TO RENT IMMEDIately; 3-4-bedroom house or duplex, fridge and stove, close to schools. 386-3018.

RESPONSIBLE COUPLE, INfant, need small house. Reasonable rent. References. 478-2365.

YOU'LL LIKE
THE FINE HOMES
ADVERTISED IN TODAY'S
CLASSIFIED

215 HALLS, WAREHOUSES, STORES AND OFFICES TO RENT

PRIME GROUND FLOOR SPACE
Oak Bay Avenue
Ideal for Medical or Professional offices, boutiques, specialty shops, etc. Will design and create interior to suit. Present tenants include Dentist, Beauty Salon, Yacht Supply Sales. Rents from $175 to $240. Floor areas from 510 sq. ft. to 660 sq. ft. Contact Manager Mr. A. Greul, 592-6345, or Mr. R. Bowlby, 598-1790.

MEDICAL DENTAL GROUND FLOOR SPACE
800 plus sq. ft. with separate entrance and washroom. Ample parking. $200 per month. Contact Mr. R. Bowlby, 598-1790 or 388-5491.
PARK PACIFIC APTS.

HAVE YOU CONSIDERED?
Relocating your business or office in this desirable location. A new modern Spanish building in the city near the Hudson's Bay, Arena, Curling Rink and new Swimming Pool. Parking is plentiful. Existing tenants include these National Companies: Canadian Cancer Society, Encyclopaedia Britannica and Imperial Oil. Also Canton Chinese Restaurant. 500 - 1000 sq. ft. of finished office space available. For further information call TERRY MANN at 385-7761.
D. F. HANLEY AGENCIES LTD.

ALEXIS BUILDING
895 FORT STREET
Two prime office areas now available in this centrally located and desirable building. Rent includes hydro, heat, water and janitorial services. 440 sq. ft. — $133 per month.
Contact
P. R. BROWN and SONS LTD.
762 Fort Street 385-3435

OFFICE SPACE TO RENT
Looking for something different — a little of the old-world charm? See our attractively renovated interior Board of Trade Building, 31 Bastion Square. Mid-West Property Management Ltd. care of Goodacre Towers. 385-8111.

OFFICE. IDEAL FOR SUB trades, contractors, manufacturing representatives. Self-contained. Phone answering, reception, and light steno services available. Good parking. Also warehouse space available. Phone 386-8435 or 479-5503.

Desirable Retail and Commercial areas available immediately on attractive leasing terms.
F. C. POLLARD
BOULTBEE, SWEET REALTY LTD.
737 FORT ST., 388-5561
YORKSHIRE TRUST AFFILIATE

WANTED BY REGISTERED VOLunteer non-profit society, to share downtown, preferably street level area for use as a small office. Privacy not essential. No selling. Rent, max. $100 per month. 477-5539.

FOR RENT, SMALL STORE IN good business district. Ideal for barber shop, TV salesman and service, sub real estate office or "fix-it shop." Reasonable. Apply 996 Gorge Road West.

DOWNTOWN OFFICES FOR RENT
W-to-W Shag Carpet—Telephones—Switchboard Service—Furnished—Unfurnished. Bayshore Realty Ltd. 388-6424.

WILL RENT WITH OPTION TO purchase, store with 1,000 sq. ft. on Hillside close to Quadra. $250 a month. Option price $24,900. Suitable for agents or offices. 383-7766.

RETAIL STORE 800 BLOCK, Fort Street. Convenient downtown location. 914 sq. ft. $200. Available 1st February. Royal Trust, 388-4311.

450 - 1800 SQ. FT. OFFICE space, off Douglas. Ample free parking. Vacant. Reasonable. 479-6924.

SELF-CONTAINED NEW OFFICE unit, convenient location, ample parking. 477-5114 evenings and Sundays. 592-1482.

800 BLOCK YATES
Office or store — 2000 sq. ft. plus full basement $290 per month. Royal Trust Co. 388-4311.

SMALL STORE OR OFFICE building, in busy district. Modernized. $100 p.m. ETTEMA REALTY 383-7115.

OFFICE SPACE, 1000 SQ. FT. Town and Country area. 479-5908.

230 PERSONAL LOANS AND INSURANCE

IF YOU NEED MONEY FOR ANY REASON

Amount	Approx. Mtge. Monthly Pymt.
$2,000	$23.64
$4,000	$47.27
$5,000	$59.09

Examples on loans with amortization to 15 years.
1st and 2nd Mortgages arranged. Agreements and Mortgages purchased.

AVIS, 1394 Hillside
386-9715; 386-9046 Evenings

GET THE CASH YOU NEED TO CONSOLIDATE YOUR DEBTS
and reduce your monthly payments by up to 50%. For personal attention ask for BERNIE LeDUC at 386-1214.
M. P. Tellier Securities Ltd.
912 Douglas Street

233 MORTGAGE LOANS AND INSURANCE

FIRST AND SECOND MORTGAGE MONEY AVAILABLE
FROM PRIVATE AND INSTITUTIONAL SOURCES
9¼% TO 14%
CALL ME FOR FAST COURTEOUS CONFIDENTIAL SERVICE
NO RED TAPE
DAVID PHILPS
MORTGAGE MANAGER,
386-2911
SHIRLEY PHILPS HOMEFINDERS LTD.

MORTGAGE THE EQUITY on your home
FOR ANY WORTHWHILE PURPOSE
ADDITIONS
RENOVATIONS
SUNDECKS
RUMPUS ROOMS
CAR
BOAT
ETC.
G. V. RENTAL HOMEBUYERS LTD.
MORTGAGE DEPT.
386-2917

MONEY AVAILABLE
For any useful purpose. First and Second Mortgages on homes and apartment building, debt consolidation, buying a car, refurnishing, etc.
Contact the MORTGAGE DEPT.
P. R. BROWN and SONS
762 FORT ST. 385-3435

FOR NEARLY A HUNDRED years we have been serving Victoria clients. If you wish a 1st or 2nd mortgage, call VINCENT HOLMES — 384-8124 and find out about full pay-off privileges, extra payment privileges and total fees you will be charged.
PEMBERTON, HOLMES LTD.
1002 Government Street

BORROW AT 9%
Unlimited funds available for first mortgage loans at 9% — funds also available for second mortgages and interim financing at current rates. Please call Mr. Custance, 385-2481.
SWINERTON, STEWART CLARK LTD.

233 MORTGA[GES] AND IN[SURANCE] (right-hand column cut off at page edge; only fragments visible: MONEY P… / MOST PE… THEM — IF… STARTING… YOU — … PROBLEM… BLOCK BROS… / MORTGAGE… AT THEIR… MANY M… HAVE M… MONEY FO… GAGING… RATE MO… MONEY FO… SOLIDATION… PROVEMENT… HELP YOU… CONFIDENT… APPRAISAL… PROBLEM. BLOCK BR… / 1800 BLAN… 386-3231 / 2nd MORTG… FROM PRIV… / COUNTRY… AND GU… REFINANCIN… VACANT… LAND DE… LOANS A… DOUGLAS… 990 Bla… 384-7128 / Yorkshire T… 737 Fort / NEED A SM… A LARGE S… GAGE? / 1ST M… FRO… / 2ND MORT… / RAE INVES… / MORTGAGE F… FOR FIRST… MORTGAGES… BOORMAN IN… 1111 GOVE… / FUNDS… ROBERTS IN… 612 View St. / MONEY TO… A. BERNAR… 655 Fort Street / MORTGA… BROWN BRO… 1125 Blanshard / CASH FOR… / PRIVA[TE]… REQUIRE $7… PRIVATE M…)

234 MORT[GAGES WANTED] (cut off: WAT… 1ST MORT… RAE INV…)

235 WANTE[D] (cut off)

240 … OPPO[RTUNITIES] (cut off: LICEN[SED]… LOCATED… OR THIS… WE HAVE… S. W. AN… 514 Fort Str… DUN… (1) Country… (2) Cafe and… NANAIMO… 471 Trans…)

PRINTED PATTERN
A839 SIZES 10½-20½

The long, slender look is best given by long princess lines as shown in this Harwyn design in our Printed Pattern A839. It has no waistline so you can adjust the belt to flatter your figure. Easy sewing too with decorative buttons — no buttonholes. The perky wing-ding on the collar is removable so you can make it of different fabrics for a change of pace. As for fabrics, the Original is made in a doubleknit, however, wool, flannel or any synthetic blend is recommended.

Printed Pattern A839 is available in new half sizes 10½, 12½, 14½, 16½, 18½, 20½. Size 14½ (bust 37) requires 3¼ yds. 45-in.

Send one dollar for Printed Pattern A839 to Daily Colonist, Pattern Department, 60 Front Street West, Toronto, Ont. Please print plainly your name, address with style number and size.

Send Now! New 1972 Couture Pattern Book will make your dreams of an entire wardrobe of designer clothes come true — evrything from pantsuits to city shorts to mini-jumps to dresses, costumes, separates for Misses', Half sizes. Includes 50c free coupon — apply to any one dollar-pattern in our Book No. 27. Send 50c now!

Instant Fashion Book! Learn to stretch, accessorize, revitalize your wardrobe. Choose right lines to minimize flaws, avoid mistakes. 128 pages, hundreds of pictures. $1.00.

Instant Sewing Book helps you to wear tomorrow what you start sewing today. 500 illustrations. Only $1.00.

...HALLS, WAREHOUSES, ...ORES AND OFFICES TO RENT

...IME GROUND FLOOR SPACE
Oak Bay Avenue
...l for Medical or Profes-...al offices, boutiques, ...ialty shops, etc. Will de-... and create interior to ... Present tenants in-...de Dentist, Beauty ...n, Yacht Supply Sales. ...ts from $175 to $240. ...r areas from 510 sq. ft. ...60 sq. ft. Contact Man-... Mr. A. Greul, 592-6345, ...Mr. R. Bowlby, 598-1790.

...MEDICAL DENTAL ...OUND FLOOR SPACE
...plus sq. ft. with separate ...ance and washroom. ...ple parking. $200 per ...th. Contact Mr. R. ...wlby, 598-1790 or 388-5491.
...ARK PACIFIC APTS.

...AVE YOU CONSIDERED? ...cating your business or office ...is desirable location. A new ...rn Spanish building in the ... near the Hudson's Bay, ...a. Curling Rink and new ...mming Pool. Parking is plen-... Existing tenants include ... National Companies: Canadi-...Cancer Society, Encyclopaedia ...annica and Imperial Oil. Also ...on Chinese Restaurant. 500 ...sq. ft. of finished office space ...able. For further information ...TERRY MANN at 385-7761. ...F. HANLEY AGENCIES LTD.

ALEXIS BUILDING
895 FORT STREET
... prime office areas now avail-... in this centrally located and ...able building. Rent includes ...heat, water and janitorial ...ices. 440 sq. ft. — $133 per ...th.

Contact
...R. BROWN and SONS LTD. ...Fort Street 385-3435

...OFFICE SPACE TO RENT ...ing for something different — ...ttle of the old-world charm? ...our attractively renovated in-...r Board of Trade Building, 31 ...ion Square. Mid-West Property ...agement Ltd., care of Goo-...e Towers. 385-8111.

...ICE. IDEAL FOR SUB ...es, contractors, manufacturing ...esentatives. Self-contained. ...he answering, reception, and ... steno services available. ...d parking. Also warehouse ...e available. Phone 386-8435 or ...503.

...rable Retail and Commercial ...s available immediately on at-...tive leasing terms.
F. C. POLLARD
...OULTBEE, SWEET REALTY LTD.
737 FORT ST. 388-5561
...RKSHIRE TRUST AFFILIATE

...NTED BY REGISTERED VOL-...er non-profit society, to share ...town, preferably street level ... for use as a small office. ...acy not essential. No selling. ... max. $100 per month. ...5339.

...R RENT. SMALL STORE IN ... business district. Ideal for ...er shop. TV salesman and ser-... sub real estate office or "fix-...shop". Reasonable. Apply 996 ...ge Road West.

...WNTOWN OFFICES FOR RENT
...-W Shag Carpet—Telephones— ...chboard Service—Furnished— ...urnished. Bayshore Realty Ltd. ...6424.

...L RENT WITH OPTION TO ...chase, store with 1,000 sq. ft. ...Hillside close to Quadra. $250 a ...th. Option price $24,900. Suit-... for agents or offices. 383-7786.

...TAIL STORE 800 BLOCK, ... Street. Convenient downtown ...ation. 914 sq. ft. $200. Available ... February. Royal Trust, ...4311.

...1800 SQ. FT. OFFICE ...ce, off Douglas. Ample free ...king. Vacant. Reasonable. ...6924.

...F-CONTAINED NEW OFFICE ..., convenient location, ample ...king. 477-5114 evenings and ...days, 592-1482.

800 BLOCK YATES
...ice or store — 2000 sq. ft. plus ... basement $290 per month. ...al Trust Co. 386-4311.

...ALL STORE OR OFFICE ...ding, in busy district. Modern-..., $100 p.m. ETTEMA REALTY ...7115.

...FICE SPACE, 1000 SQ. FT ...wn and Country area. 479-5908.

...PERSONAL LOANS AND INSURANCE

...IF YOU NEED MONEY FOR ANY REASON

...ount	Approx. Mtge. Monthly Pymt.
...000	$33.64
...000	$47.27
...000	$59.09

...amples on loans with amortiza-...n to 15 years. ...and 2nd Mortgages arranged. ...reements and Mortgages pur-...ased.

AVIS—1394 Hillside
...86-9715; 386-9046 Evenings

...ET THE CASH YOU NEED TO CONSOLIDATE YOUR DEBTS
...d reduce your monthly pay-...nts by up to 50%. For personal ...ention ask for BERNIE LeDUC ...386-1214.
M. P. Tellier Securities Ltd.
912 Douglas Street

...3 MORTGAGE LOANS AND INSURANCE

FIRST AND SECOND
MORTGAGE MONEY
AVAILABLE
FROM PRIVATE AND
...STITUTIONAL SOURCES
9¼% TO 14%
CALL ME FOR
FAST
COURTEOUS
CONFIDENTIAL
SERVICE
NO RED TAPE
DAVID PHILPS
...MORTGAGE MANAGER,
386-2911
SHIRLEY PHILPS
HOMEFINDERS LTD.

...ORTGAGE THE EQUITY
on your home
...OR ANY WORTHWHILE
PURPOSE
ADDITIONS
RENOVATIONS
SUNDECKS
RUMPUS ROOMS
CAR
BOAT
ETC.
G. V. RENTAL
HOMEBUYERS LTD.
MORTGAGE DEPT.
386-2917

MONEY AVAILABLE
...or any useful purpose. First and ...econd Mortgages on homes and ...partment building, debt consoli-...ation, buying a car, refurnishing, ...c.
Contact the
MORTGAGE DEPT.
P. R. BROWN and SONS
...2 FORT ST. 385-3435

...OR NEARLY A HUNDRED ...ears we have been serving Vic-... clients. If you wish a 1st or ...nd mortgage, call VINCENT ...OLMES — 384-8124 and find out ...bout full pay-off privileges, extra ...ayment privileges and total fees ...u will be charged.
PEMBERTON, HOLMES LTD.
1002 Government Street

BORROW AT 9%
...nlimited funds available for first ...ortgage loans at 9% — funds ...lso available for second mort-...ages and interim financing at ...current rates. Please call Mr. Cus-...ance, 385-2481.
...WINERTON, STEWART CLARK LTD.

233 MORTGAGE LOANS AND INSURANCE

MONEY PROBLEMS??

MOST PEOPLE HAVE THEM — IF YOURS ARE STARTING TO BOTHER YOU — PHONE THE PROBLEM SOLVERS AT BLOCK BROS. REALTY.

MORTGAGE RATES ARE AT THEIR LOWEST IN MANY MONTHS. WE HAVE MORTGAGE MONEY FOR REMORTGAGING THOSE HIGH RATE MORTGAGES, MONEY FOR DEBT CONSOLIDATION, HOME IMPROVEMENTS. LET US HELP YOU. PHONE FOR CONFIDENTIAL, NO-COST APPRAISAL OF YOUR PROBLEM.
BLOCK BROS. REALTY LTD.
MORTGAGE DEPARTMENT
1800 BLANSHARD ST.
386-3231 386-3231

2nd MORTGAGE LOANS FROM PRIVATE FUNDS
WITHOUT BONUS
At a fully-disclosed and reasonable interest cost chargeable only from the date of loan to the day of payoff.
WE CAN USUALLY OBTAIN A HIGHER PRICE for your second mortgage or agreement. VICTORIA and UP-ISLAND. Your document can be appraised for immediate sale for cash without obligation or I will arrange a loan against this plan which is best for your circumstances.
COUNTRY, UP-ISLAND AND GULF ISLANDS MORTGAGES
REFINANCING A SPECIALTY
VACANT LAND AND LAND DEVELOPERS
LOANS ANYWHERE
Please Call Mr. Thomas at
DOUGLAS HAWKES LTD.
990 Blanshard St.
384-7128 Res. 479-6382

X X X X X X X X X X
X BOULTBEE X
X SWEET X
X Realty X
X Ltd. X
X X
X
Yorkshire Trust Affiliate
737 Fort 388-5561

NEED A SMALL OR EVEN A LARGE SECOND MORTGAGE?
—To consolidate debts
—For home improvement
—To finance a business venture
—For any worthwhile purpose
Use your equity in your home or property for quick, courteous, confidential results.
CONTACT:
Don MacGillivray
388-5561

1ST MORTGAGES
FROM 9¼%

2ND MORTGAGES FROM
12%

RAE INVESTMENTS LTD.
388-7891

MORTGAGE SPECIALISTS

MORTGAGE FUNDS AVAILABLE FOR FIRST AND SECOND MORTGAGES. CALL MR. McKENZIE, 386-7521 (24 HRS.) BOORMAN INVESTMENT CO. 1111 GOVERNMENT ST.

FUNDS AVAILABLE
For all types of mortgages and interim finance. Call
ROBERTS INVESTMENTS AND MANAGEMENT LTD.
612 View St. 384-9912

MONEY TO LOAN ON mortgages. Quick decisions. Also agreements and mortgages purchased for cash. See us for top price.
A. BERNARD and CO. LTD.
655 Fort Street 384-9335

MORTGAGE MONEY
First mortgages available up to any amount at current interest rates. Quick decisions.
BROWN BROS. AGENCIES LTD.
1125 Blanshard 385-8771

CASH FOR YOUR MORTGAGE or agreement for sale. Quick decisions and highest prices paid. M. Braithwaite, Financial Survey Ltd., 384-9305. Res. 592-0638.

PRIVATE MONEY
For small first mortgages at current rates. Mr. Siverlsen, City Brokerage, 386-3547.

REQUIRE $7,500 FIRST MORTGAGE, amortized 10 years. 384-5505.

PRIVATE MORTGAGE FUNDS available. 592-6564 after 6 p.m.

234 MORTGAGES FOR SALE

WATERFRONT

1ST MORTGAGE — 11½%
$26,000 1st Mortgage at 11½% — $300 per month, 3 year term. 12 post-dated cheques — Full insurance coverage and added clauses in the mortgage for your protection. The house is 2 miles south of Courtenay. Situated on a beautiful waterfront lot 120'x283'. 4-YEAR-OLD HOME, BEAUTIFULLY DESIGNED AND FINISHED. 4 bedrooms, den, rec. room — over 1700 sq. ft. and valued well in excess of $40,000. The covenant is excellent.
PHONE
RAE INVESTMENTS LTD.
Mr. Green
388-7891

$41,000 MORTGAGE, 9%, $310 PER month, 7-year term, $3500 discount. M. E. Braithwaite, Financial Survey Ltd., 384-9305, Res. 592-0638.

235 WANTED TO BORROW

ATTENTION INVESTORS
Funds required for well secured 1st mortgage. $15,000 at 10%. 3 year term. Excellent covenant and property. 384-0028.

$800 WILL BUY $1000 EQUITY IN apartment zoned property. Private. Victoria Press, Box 438.

240 BUSINESS OPPORTUNITIES

LICENCED HOTELS LOCATED ON THE ISLAND
Solid brick bldg. newly renovated beer parlour seats 140, room rents app. $500 per mo. Excellent 2 BR owners ste. Min. cash $100,000. Full Price $270,000.

OR THIS — TRY TRADES
Solid brick bldg., completely renovated beer parlour, seats 110. Room rents approx. $400 per mo. plus owners ste. Easy operation for couple.
$50,000 cash. Full price $225,000.

WE HAVE OTHERS TOO!
S. W. ANDERSON LTD.
514 Fort Street — 384-9328, Res. 382-6917

DUNCAN AREA
(1) Country store. Farming area, good steady trade, 2-bedroom living quarters, gas pumps, blacktop service area. Full price $29,500 plus stock.
(2) Cafe and coffee bar in Duncan, newly renovated, all matched furnishings and counter tops, booth and tables for 86, excellent equipment, real strategic location. Full price $24,000. Call Joe Haddock at the office 746-6177, eves. 746-1635.
NANAIMO REALTY (DUNCAN) LTD.
471 Trans-Canada Highway
DUNCAN, B.C.

240 BUSINESS OPPORTUNITIES

X X X X X X X X X X
X BOULTBEE X
X SWEET X
X Realty X
X Ltd. X
X X
X
Yorkshire Trust Affiliate
737 Fort 388-5561

Move to Tofino where there is room to live and prosper. We have listed a good drygoods business with living quarters which can be purchased to $23,000 down including stock and furniture. Good terms on the remaining $20,000. Make a trip up — we have plenty of time to show you this and others.
Contact: Jim Anderson, P.O. Box 125, Tofino, B.C., 725-3476.

BUILD YOURSELF A PROFIT!!!!
$13,000 will buy you an active ½ interest in a brand new dining lounge, now under construction with a fantastic atmosphere and a fantastic potential. Entrances to this attractive arrangement will bring in clientel from the surrounding shopping and business areas as well as direct access from two other thriving attractions in the same building. The location is terrific!! Details upon request!! Call:
STEVE MOONEY OR BILL WESTCOTT
AT 385-7761
D. F. Hanley Agencies Ltd.

BE YOUR OWN BOSS AT COWICHAN LAKE
This venture needs an ambitious hard working couple to recognise opportunity offered here. Frame building with full basement. Has accommodation for a coffee shop, beauty parlour, barber shop, laundramat and office. Beside the owners suite and six one-room bachelor suites, with room for further expansion on remainder of the property, vendor is most anxious to sell and invites all offers and propositions. For further details contact Walt Hearn at 743-5525, eves 743-2479.
MALAHAT REALTY LTD.
Box 40, Mill Bay
(No Sunday calls please)

SUBURBAN GENERAL STORE A REAL FAMILY BUSINESS FOR ONLY $48,500
Coffee Shop, Novelties, Groceries, Household items, Car and Truck gas and oils, Marine fuels. 3-bedroom plus living accommodation. Potential volume increase in added products and services. 3.41 acres of land. Potential in possible motel site, enlarged auto services, extra house or revenue building site. Parking facilities. For further information call G. BENARD, 598-3321. Jack Mears Oak Bay Realty Ltd.

SINGLE MEN SINGLE WOMEN
Required by expanding CANADIAN company, to join management team. Opportunity for travel to Europe, S. Africa, Australia. No age limit. Comprehensive training provided for qualified personnel in Howell, Dec. 2nd; Miami, Dec. 15th. For appointment with Mr. G. Stedmon, 5-9 p.m. Thurs. 11th, Friday 12, Monday 15, Wednesday 17th. Investment secured and guaranteed. 477-2240.

BE YOUR OWN BOSS FULL PRICE $29,500
The perfect opportunity to earn your living from fast moving grocery and confectionery business while living rent free in a well modernized 2-bedroom bungalow — First class for starter or retirement, buyer with aggressive spirit — Be sure to discuss this live proposition with exclusive agent —
GORDON D. PAGE
384-8126 477-8058
PEMBERTON, HOLMES LTD.

WHERE WILL YOU BE THE NEXT 10 YEARS?
IF YOUR ARE CONCERNED ABOUT YOUR FUTURE
Why not invest in it to achieve total financial independence! Looking for people to fill management and executive positions. Only serious people need apply. For appointment phone Mr. Bedoux, 477-2240, Nov. 11, 12, 15, 17. 5-9 p.m.

"VERY INTERESTING"
$35,000
This auto body shop is a thriving business and personal reasons force the owner to sell. This price includes land, a concrete block building (2,652 sq. ft.) and a set of tools of the trade. The drying room, paint room, body room, and workshop are all large rooms. For further information call:
JOHN F. COLWELL
384-8126 or 592-9828
PEMBERTON, HOLMES LTD.

ATTENTION HAIR STYLISTS
Established beauty salon. First time offered. Shows excellent return of
$12,500
For full particulars contact
EXCLUSIVE AGENTS
A. BERNARD and CO. LTD.
655 Fort St. 384-9335

LICENSED KENNEL
Boarding, training, raising. 26 dog runs, heated with power and water. Located on 2.5 acres of gentle sloping cleared land with over an acre remaining for expansion. Fine two bedroom home, full basement, ample water supply, pressure system, several varieties of fruit trees. Private roadway entrance. $42,750. Call R. E. DAVISON 386-1361
Canada Permanent Trust

SAANICH PENIN. SHOPPING complex with a great potential. Over an acre of commercially zoned property with 8,000 sq. ft. of building — some to be completed. Lots of room for expansion and more adjoining property available. A real development opportunity. $120,000. Proper financing available. F. SHERWOOD, BOORMAN INVESTMENT CO. LTD. 1111 Government Street.

RURAL GROCERY
Trade the equity in your home on this long established business located in the 8 mile circle. Live on the premises in the 3 bdrm apt. The store is well equipped and has OOM heating. To view by appointment only phone 479-1667 or Res. 479-6648. BILL ANDERSON, J. H. Whittome and Co. Ltd. Royal Oak.

HARDWARE STORE
NICE LOCATION — WELL ESTABLISHED — CLEAN STOCK — IDEAL HUSBAND AND WIFE OPERATION. $8,000 PLUS STOCK AT INVOICE APPROX. $10,000. CALL MR. YELLS 388-4271, RES. 383-5039. J. H. WHITTOME AND CO. LTD.

2-CHAIR BARBER SHOP
Prime area—Owner will consider car trade-in plus cash. For further details on asking price of $4,300 call
PHIL WARREN, 388-4294
D. F. Hanley Agencies Ltd.
3021 Shakespeare Street

ARE YOU INTERESTED
in an excellent 1 acre with large modernized home suitable for revenue development on Mayne Is.? This is a good opportunity to buy in an expanding recreational area. Brian J. Brown 479-1667, J. H. Whittome and Co. Ltd. Royal Oak.

1957 ELGIN STREET SWEEPER, 4-yard capacity, body and paint first class. Powered by rebuilt 6 cyclinder International, power steering. All sweeping components powered by hydraulic motor and pistons. This machine will stand up to careful survey. Phone 656-2423.

RESTAURANT DOWN TOWN
The profits can be yours so why not investigate this proven first-class operation catering to a fine local and tourist clienele. Price $17,500. Mr. Marshall, Douglas Realty Ltd., 385-8784.

GOLDEN OPPORTUNITY
for man and wife operation in this centrally located Fish and Chips take-out service plus seating room for 56 clients. Asking $14,500. BEN PARENT of NEWSTEAD REALTY LTD., 382-6117 or 382-5219.

PROGRESSIVE BOAT MANUFACturer requires active partner preferably sales oriented. $20,000 approximately will handle. Inquiries confidential. Victoria Press, Box 451.

1-CHAIR BARBERSHOP. IDEAL for semi-retired or someone just starting out. Apply to 998 Gorge Rd. West, 9-9. Reasonable.

STORE AT PORT RENFREW for rent. Living quarters. Man and wife operation. Only store in area. 385-1690.

240 BUSINESS OPPORTUNITIES

HOTELS
MOTELS
TRAILER PARKS
APARTMENTS
COMMERCIAL
PROPERTIES
Call IRA FREEDMAN of BOULTBEE, SWEET REALTY LIMITED
737 Fort Street
388-5561 or 592-0511

BAKER'S HOT SPOT
Illness forces the sale of this long established bakery with substantial return. Wholesale and retail trade, with potential for further increase. If you are a baker or pastryman don't overlook this fantastic opportunity. Low down payment considered. For further details contact Ray Morrison, City Brokerage, 386-3547.

BAKERY
$90,000 sales. Modern equipment. Excellent net profit picture. For information phone PETER TER VEER 383-7115 or Res. 479-1588. Ettema Realty Ltd. 1802 Cook.

$4,750. F. P. BUS. USED books, records, plus gifts, etc. Interesting business, low rent. Add to your income. $2,000 down. McCandless Realty, 383-6111. Eve's 592-1981, 384-5855, up to 9 p.m.

AS THE CRIME RATE INcreases so must the protection. A chance to start your own intrusion and fire protection business. Capital secured by stock. Apply Victoria Press, Box 440.

CHALLENGING POSITION FOR recently retired R.C.M.P. member. Small investment in shares is required. Apply Spikeblock Emergency Equipment Ltd., Box 4194, Station A, Victoria.

FOR LEASE TO ESTABLISHED Restaurateur 120 seat restaurant with penthouse reception room facilities. Under construction, downtown motor inn. Principals only. Victoria Press, Box 437.

HUSBAND AND WIFE TEAM can make good profits on own business. $1000 investment required. Not door to door. Write to P.O. Box 794, Duncan for details.

12-SUITE APARTMENT BLOCK or motel, 2 years old, excellent return on investment. $145,000, $50,000 down. Call 478-2312.

ESTABLISHED FUEL WOOD Business, wood truck, chainsaws and 4-wheel drive skidder. Phone 478-4587 evenings.

244 REVENUE PROPERTY

NO. 1—JUBILEE DUPLEX
—$20,900.
1728 sq. ft. main floor, 1080 sq. ft. up
—2 bedrooms main — 1 bedroom up.
—3-piece bathroom in each suite.
—Full 7 foot high basement.
—Drive-in garage.
—All appliances and some furniture included in selling price.
—An older, very well-built house that rents for $135 on the main flor and $95 for the upper suite.

NO. 2—TOLMIE DUPLEX
—$19,900.
—1050 sq. ft. main, 800 sq. ft. down.
—3 bedrooms main — 1 bedroom down.
—3-piece bathroom in each.
—Main floor rents at $150, the lower suite rents for down.
$110.
—This too is an older house, and the appliances are again included in the selling price.
BILL CLEUGH
Office 386-2111 Res. 384-1707
MONTREAL TRUST

APARTMENT BLOCK BEACON HILL PARK AREA
De luxe 32-suite block. Close to Dallas Road and Beacon Hill Park. Attractive design, only 2½ years old. Immaculate condition throughout, luxurious lobby, controlled entrance, pressurized hallways, elevator, covered parking, balconies. 2-bedroom and one-bedroom suites and 3 bachelor suites. Congenial hand picked senior tenants only. Vacancy loss practically nil. Owner may consider property or home or what have you? up to $50,000 exchange and also $50,000 in cash as down payment on this building. Hurry to obtain your tax shelter before the end of the year. Full price, open to reasonable offers, $384,000. Call Harold Ware of Gardner Realty Ltd. 385-7721 or Residence 598-4358.

2 DUPLEXES
1—Modern SxS located nr Lansdowne-Richmond schools — 3 Brs each side — full basement in tip top order.
$42,950
2—Older up and down nr Beacon Hill Park with those lovely spacious rooms — some panelled. Excellent potential for future land value.
It's in the right place!
$35,000
MRS. MUSTERS 385-3435
P.-R. Brown and Sons Ltd.

SUPER DUPLEX's
SAXE POINT—$48,900
3-Bedrooms—Seaview
2-year-old Tudor style
HIGH COOK—$49,600
3-Bedrooms—3-Bathrooms
Excellent Terms.

"DUPLEX — DUPLEX"
2-Bedroom 1110 sq. ft. each; 4-piece bath; utility; appliances included — separate garages and driveways—$32,500. Immediate possession.
IF YOU DON'T SEE WHAT YOU WANT, ASK!
PHONE
RAY SMITH, 384-8001
Broadview Properties Ltd.

5 SUITES
SOUTH FAIRFIELD
BEACON HILL PARK
Excellent location and showing annual net return of $3,350. Main floor has a large 2-bedroom suite, a bachelor suite, both self-contained. Second and third floors have 3 1-bedroom suites. Some furnishings. This is a new listing and priced at $34,900 with terms. For full information please call:
CLIFF SALMOND
385-7721 477-3626
GARDNER REALTY LTD.
899 Fort St.

$29,000 DOWN
Makes you the proud owner of this nearly new 12 suite apartment. Excellent location. No vacancy problems.

DE LUXE DUPLEX
Majestic Seaviews from this beautiful Oak Bay duplex. 5 bedrooms plus 2 bedrooms, excellent condition and location. Down payment $13,000.
ABACO REALTY LTD.
652-3103 or 385-0611

SIDE-BY-SIDE DUPLEX
$46,900
Better than new. Quality built. PRESTIGE AREA near the University. 2 bedrooms each side. Living room with fireplace. Separate dining rooms. Full basements with extra bathroom. Roughed in for full development. One side rented for $180. Other side owner occupied. Phone J. ETTEMA for the address, 383-7115.
Ettema Realty Ltd., 1802 Cook St.

LOOKING FOR A PROFITABLE Duplex? Victoria West. Quiet street. Your trade considered. Full price $24,000. DOUG BAVINGTON, Island Pacific Realty, 388-6231, 598-3929 evenings.

6-SUITE FURNISHED CONVERsion, new roof, over ½ acre. Income $12,900. Full price $98,000. $56,000 at 7%. Cash to mortgage. 383-4435.

9 SUITES WITH APPROXImately 20,800 sq. ft. apartment zoned, with $655 per month revenue, for only $43,900. By owner. 479-6171.

WHY BUY A HOUSE?
Give me $14,000 and take over the mortgage on a nice clean six-suite apartment in Fairfield. Gross $653. Total price $64,000. 384-0694.

8 SUITES — $43,500
From owner to principals only. Good terms, possible trade. 386-6275.

WANTED: 16-30' PLEASURE craft. Good condition. For revenue property. 384-7511.

244 REVENUE PROPERTY

BEST BUY UP AND DOWN DUPLEX
NOT A CONVERSION
BIG, BIG SUITES!!
QUIET STREET — Tattersal area — lovely TREED and LANDSCAPED LOT — Upper suite (over 1500 sq. ft.) SPACIOUS living room, BIG dining room — HUGE kitchen — TWO good-size bedrooms — part basement — lower suite has (over 1350 sq. ft.) LARGE panelled living room, carpeted dining room, BIG kitchen, two big bedrooms, LOTS of closets. Rentals over $325 mo. (One suite READY FOR OWNER NOW). Absentee owner originally planned to move here but deferred move for 5 years. Each suite has good carport. EXCELLENT VALUE at $34,250.
JOHN BISHOP 479-1667
RES: 656-2306
J. H. Whittome and Co. (Royal Oak)

NO VACANCY RENTAL FOUR SUITES
Current NET income $5,407. Two 2-bdrm. and two 1-bdrm., stoves and fridges included. Coin operated laundry. Lots of storage. Not completely finished out, fully rented. Ignore the unfinished area in front when you drive by 33-35 Lurline, Hampton Park. Call us to see. Try your offer on the asking price of $53,900.
MILT AGATE, 598-1937
MARION MASSON
384-5867 or 386-2911
Shirley Philps Homefinders Ltd.

TRADE UP TO THIS DUPLEX
LET THE OTHER SIDE BUILD UP YOUR EQUITY!!
3 bedrooms either side with larger living-dining room, large family kitchen and laundry room. Quiet Colwood area. Low down payment. TRY YOUR OFFER.
S. G. BUSTER EALES
385-7761 (24 hrs.) 385-3028 Res.
D. F. Hanley Agencies Ltd.

ROOMING HOUSE APARTMENT ZONED
Here is one of those older mansions still loaded with all the charm and elegance of bygone days — Large gracious rooms, high ceilings — 4½ bathrooms — 9 bedrooms, located in Victoria on Pandora, near Begbie St.
$43,500
JIM McNAUGHT
384-8126 382-8943
PEMBERTON, HOLMES LTD.
1002 Government St.

FAIRFIELD AREA EXCELLENT RETURN SIDE X SIDE DUPLEX
Each side rents at $165.00. In a good area in excellent condition. Full basement for further development. This property is a good investment at $32,400.
TO VIEW CALL
JOHN F. COLWELL
384-8126 592-9828
PEMBERTON, HOLMES LTD.

NEAR NEW DUPLEX
Secure investment with good return. Each side contains 1360 sq. ft. modern living space. Living room, kitchen, utility, washroom on main floor. Upstairs are 3 bedrooms and 4-pc. bath. One suite is rented at $165 p.m. The other side is waiting for you to move in. Priced right at $33,900. Good financing available.
BILL McCARTER
385-9741 592-3970
J. A. Henderson Realty Ltd.

EVERYTHING YOU WANT IN REVENUE PROPERTY
4 suites in very good condition, reliable tenants, excellent holding property (Located on Cook near Fort). All this for the realistic price of
$31,500
J. BONAR LAW, 384-8126
PEMBERTON, HOLMES LTD.

4 YEAR OLD SIDE-BY-SIDE DUPLEX
Very attractive, immaculate through hall plan, living room, dining room, 2 bedrooms. Cabinet electric kitchen with utility room off. Close to bus, schools and shops. OOM heat.
Dean Smith, 384-9335, 477-2181 res.
A. BERNARD and CO. LTD.
655 Fort St. 384-9335

REVENUE PLUS!
An exceptionally nice home. Beautifully finished SxS Duplex plus in-law suite in full cement. Large living room, kitchen with sun deck; 2 large bedrooms each side. Large lot in desirable Cedar Hill district. Close to all amenities. Price reduced to $44,500. To view call Anna Knowles 477-1250 or 386-2111 anytime.
MONTREAL TRUST

SPACIOUS DUPLEX
$26,500
Nicely remodelled up and down duplex. 1850 sq. ft. owner's suite with revenue from cheerful and large upstairs apt. Large fenced lot. Good holding property.
RUTH LUKAITIS
477-5306 388-4271
J. H. Whittome and Co. Ltd.

LEADING RESTAURANT
Fully licensed, seats 100, dance floor, excellent reputation, fashionable downtown location. Owner will sell business and premises or lease premises to purchaser of business. Full details from Gilbert W. Calvert — 478-5472. Block Bros. Realty — 386-3231.

TWO STORES — TWO SUITES
Fully occupied Government Street stores leased to excellent tenants. $10,000 cash will handle and return over 15%. Please contact Gilbert W. Calvert, 478-5472. Block Bros. Realty Ltd. 386-3231.

FAIRFIELD TRIPLEX
On Fairfield Rd. just off Cook St. Charming and spacious, on generous lot. 2 suites on main floor, one up. Self contained with large entrance hall. Full basement. Reasonable terms. $38,700. Call: Mr. R. Rost, 658-5490. National Trust Co., 386-2961.

DISTRESS SALE
FAIRFIELD DUPLEX
REVENUE — $360 MONTH
$26,900 — OFFERS
C. BAIRD, L. PIGERT
386-7721
Investors Syndicate Realty Ltd.

EXILERATING VIEW
De luxe 2-bedroom apartment for owner plus 4 rental units. (Separate entrances and plumbing.) Not a conversion. No vacancies. Top condition. INVESTIGATE before you invest. Don Bacon 385-2456. Byron Price and Assoc. Ltd.

HIGH QUADRA
Older well-maintained revenue property, 4 rentals (3 furnished) plus owner's accommodation. Excellent small garden, 2-car garage. Bus, shopping, etc. within a block.
$27,900
NEIL A. FRASER
777 Douglas St. 383-9843

DUPLEX
Older up and down duplex in excellent location. Gross income of $440 per month. Try your offers and inquire re this deal. R. FROST, 386-2955 or res. 383-4047.
Mayfair Realty Ltd.

SIDE-BY-SIDE DUPLEX
$36,900
Fairfield duplex, 2 bedrooms and basement each side. For more information call: J. ETTEMA, 383-7115.
Ettema Realty Ltd., 1802 Cook St.

MODERN DUPLEX, EXcellent revenue offered for good mortgage paper. 592-1991.

BY OWNER, SIDE BY SIDE DUplex. Perfect site for apartments, $40,000. 384-4904.

245 REVENUE PROPERTIES WANTED

INCOME PROPERTY WANTED
HAVE INVESTORS LOOKING FOR COMMERCIAL BLOCKS, SMALL APARTMENT BUILDINGS AND 4 PLEXES.
CALL H. HEGEN
Off. 386-2961 Res. 385-8895
NATIONAL TRUST CO. LTD.
HILLSIDE SHOPPING CENTRE

245 REVENUE PROPERTIES WANTED

TRIPLEX OR FOURPLEX
Client requesting Triplex or Fourplex (not a conversion) for investment. Must be in a nice district. Please call Mr. Belcher, 384-9335, 382-2848 eves.
A. BERNARD and CO., LTD.
655 Fort St. 384-9335

HAVE YOU AN APARTMENT building with approx. 20 suites? NEED URGENTLY for possession this year. Please let me have your proposal, and have a confidential appointment.
Mr. A. M. COHEN
386-2911 anytime
Shirley Philps Homefinders Ltd.

DUPLEX — $40-45,000
2 bedrooms — small garden
DUPLEX $50-60,000
3 bedrooms — Oak Bay
Call Mr. Yells
388-4271 — 383-5039
J. H. WHITTOME and CO. LTD.

247 COMMERCIAL OR INDUSTRIAL PROPERTIES

COMMERCIAL ZONED ½ ACRE
VALUABLE CORNER PROPERTY
on Hillside Ave.
2 Stores, 2 Suites
Showing Some Revenue
Priced to sell quickly
at $69,500
BILL WELDON
386-2911 — 598-1480

CITY ACREAGE
Over 35,000 sq. ft. — R3 zoned, fronting 3 streets. Existing improvements consist of a 4,000 sq. ft. warehouse plus a 4-room cottage. Brick alone valued at $5,000. This very valuable property going at the fantastic price of $55,000. For further info., Madge Hole, 382-5369, Don Robbins, 592-7641 or 386-1361. Canada Permanent Trust.

IDEAL LOCATION
Light industrial, city close to Douglas. 9,600 sq. ft. with older two bedroom full basement home. $27,000.
F. C. Hully Real Estate
620 View, 386-6552, Res. 592-3920

LANGFORD
1 acre, general commercial. $40,000. $12,000 down. 478-2312.

TWO LOTS, 435 BETA; 460 BURNside. 385-9920 after 6.

250 HOUSES FOR SALE

BLOCK BROS. REALTY
BLOCK BROS. REALTY
BLOCK BROS. REALTY

Trading $$ Unlimited

1800 Blanshard, 386-3231

A BEAUTIFUL
Spacious home with view to the Gulf Islands on ⅓-acre lot. A quality built bungalow which costs more to replace today. Privacy and seclusion but still minutes from Pat Bay Hwy. Price $42,500, financing through Block Bros. Try your down payment, or trade. FRED RAUCH 383-5827 or 386-3231.

VALUE HERE, $29,500
Three-bedroom home on Oak Bay Avenue. Good family home or revenue, lot commercially zoned — could be a good holding property for future profits. Please contact D. M. MacKILLOP 384-0308 or GIFF CALVERT 478-5472 or 386-3231.

LARGE FAMILY HOME OR REVENUE DUPLEX
In Fairfield, near sea and Beacon Hill Park. Immaculate condition, no financing problem here. $5,000 down, $175 per month and balance carried by vendor at lowest interest rate. Asking $26,600 including two ranges and two fridges. FRED RAUCH 383-5827 or 386-3231.

NEWLYWEDS, RETIREDS
Two-bedroom home in beautiful condition. Full basement, oil hot air heat, drive-in garage, nice sized kitchen with eating area, close to all amenities. Asking $21,900. MARY NOBLE 656-8968 or 386-3231.

DUPLEX
An up-down two-bedroom duplex, centrally located in good rental area. Good investment, price reduced to $27,500. Vendor willing to sacrifice for quick sale. Phone D. M. MacKILLOP 384-0308 or 386-3231.

WHAT A BUY, $16,900
Immaculate two-bedroom home with lovely rec room in F.H.C. basement. Separate garage plus plenty of parking space. All entirely updated. LEIGHTON NOBLE, 386-3231 or 656-6968.

SHORT AND SWEET
Stucco two-bedroom, modern, no-basement home. Esquimalt. F.P. $17,500, low down. F. COLOMBIN, 386-3231 or 385-3033.

SIDNEY AREA
Seaview; two-bedroom home with full cement basement, large living room-dining area. Located on large lot with seclusion. LARRY WAGNER 592-0121 or 386-3231.

SIDNEY AREA
Seaview, two-bedroom home with full cement basement, rumpus room or extra bedroom, large living room, dining area. Located on large lot with seclusion, estate sale, $22,500 or offers. LARRY WAGNER 592-0121 or 386-3231.

WEEK'S SPECIAL
FIVE HOMES
Gordon Head, three-bedroom bungalow, $23,500. Gorge, three-bedroom, full basement, $19,500. Five-bedroom, part basement, large rumpus room, $20,500. City, three-bedroom, large professionally finished rumpus room, $24,000. Langford, three-bedroom, four-year-old, 1,500 square foot rancher, $24,000. BOB PAUL, 478-2471 or 386-3231.

GENTLEMAN'S ESTATE
See this immaculately kept three-bedroom home situated on a quiet cul-de-sac surrounded by a beautiful garden. Living room and dinette have hardwood floors. Lower level completely developed with large rec room and den. Asking only $38,500. RUSS FITZSIMMONS, 386-3231 or 477-2412.

$13,500, LANGFORD
Look inside this comfortable bungalow, you will be surprised. There are two bedrooms on main floor, large living room and kitchen, plus two more bedrooms down. Full Basement, automatic oil furnace, glass lined hot water tank. It's a real bargain. Call HUGH WYATT, 386-3231 or 652-2867.

SAXE POINT, $26,000
GOOD FAMILY HOME
The location and accommodation are excellent for the growing family. Only blocks from schools, beach, parks and arena. Three bedrooms plus rec. room, bathroom and fourth bedroom in basement. Owner will carry a $20,000 first mortgage so $3500 cash and the B.C. second will take it. An established 17-year-old home, secluded backyard with trees and shrubs. FRAN NEILL, 479-3946 or 386-3231.

LANGFORD
Truly something different in home comfort, three bedrooms, 1½ baths, wall-to-wall all rooms, secluded patio. No basement. Clean electric heat. Carport and ample parking. A SPLENDID HOME. Low tax area. $25,300. JAY ROGERS, 386-3231.

ESQUIMALT
Best in hot water heating for cold days ahead in this three-bedroom home. Present owner's raised family here and the home kept up with the times, as family grew. Modern vanity bathroom, extra one-piece in basement. Old world charm of large living room, dining room fireplaces, beautiful stained glass windows all leaded. If you're looking for older home with atmosphere, see inside this. Close to all conveniences, $24,500. ETHEL HARVEY, 386-3231, 386-6472.

2-BEDROOM HOME ON ONE-half acre with large greenhouse and fruit trees. $15,500.
3-bedroom home on large lot, ideal retirement. $18,500.
Both homes close to schools, shops and buses. Call Frank Allen of Rex Hughes Agencies, 478-1729 or res. 478-4807.

ARE YOU LOOKING FOR A 3-bedroom custom-b...ome with 1½ bathroom and magnificent view? Call 479-3505.

250 HOUSES FOR SALE

X X X X X X X X X X
X BOULTBEE X
X SWEET X
X Realty X
X Ltd. X
X X
X
Yorkshire Trust Affiliate
Hillside Shopping Centre
386-1341

SEE YOU SUNDAY
SEAFIELD RD.
2 P.M. TO 4 P.M.
ESQUIMALT LAGOON
3 new family homes in new development. Ideal area for children. Boat ramp, clams and view. 3 BR, en suite, front landscaping. Good financing available. $31,500.
KAY GOODER
386-1341 479-2109

OPEN HOUSE
SUNDAY, NOV. 14
1:30-4:30
1218 HILLSIDE
$1000 down, $181 per month. Interest at 9½%, 20 year amortization. Full price $20,500. A large, older 3 bedroom home in A-1 condition, with charm and character. For pre-viewing call:
MR. SIMONS 386-1341

OPEN HOUSE
968 ADMIRALS
SUN., NOVEMBER 14
2-4:30 P.M.
An unusual and different floor plan is featured in this lge family home situated high on a treed secluded lot of over ⅓ acre, with a view of the water. The home is Tudor style, with 3 or 4 bdrms. Relaxed living for the adults, lots of recreation area for the youngsters. Asking $38,900. Call:
BETTY SILVER 386-1341

"OPEN HOUSE"
1017 VERRINDER AVE.
SUNDAY, 2-4
Convenient location above the Oak Bay Junction. A sparkle-plenty 2-BR, full bsmt. home, 14x20 LR, SEP. DR, secluded garden. $23,500.
MR. NEAL 386-1341

"OPEN HOUSE"
4038 CAREY
SUNDAY, 1-4 P.M.
"REDUCED" immaculate 2-bedroom bungalow, separate garage. Now $17,500.
BOB JOHNSON
386-1341 24 HRS.

EARLY POSSESSION
You can have 4 bedrooms, 3 bathrooms, 2 fireplaces, double carport, sundeck, patio and BAR-B-Q plus a large lot, quiet street in a blue chip area. Make an offer on an asking price of $37,900. 6¾% present financing. Please dial:
BILL NEAL
386-1341, Eves. 592-6452

A HOME WITH A HELPER
Live in the convenience of a 3-BR home and have the 2-BR suite downstairs, which is fully self-contained, assist you financially. Good area, good financing. To view, dial:
BILL NEAL
386-1341 Eves. 592-6452

LIKE THE COUNTRY
Then call us about this 1.77 acres. Just 4 miles east of Duncan. Attractive little home is rented at $100 p.m. Vdr. has been offered $8,000 for the timber. Priced at $23,950. For more information call:
BOB JOHNSON
W. MICHAELS
386-1341 24 HRS. SERVICE

"Complete Real Estate Service Across Canada"

MONTREAL TRUST

1057 Fort Street 386-2111
Sidney — 656-3924

EXCELLENT HOLDING PROPERTY
Plus a very good family home in the Shelbourne area. House consists of 4 large bedrooms, living room with fireplace, dining room, large cabinet kitchen, full cement basement, separate carport, a large lot with 80 ft. frontage on Shelbourne St. Close to all amenities, priced low at $20,900. To view call Anna Knowles, 477-1250 or 386-2111 anytime.

COLWOOD GOLF COURSE AREA
If you want to be near the golf course we have a lovely two bedroom home in absolutely tip-top condition which is within a good 3 wood shot from No. 1 green. The large living room with fireplace opens onto a nice sundeck over the carport. Many refinements, some surprises — outstanding value at $24,900. For further information call:
PETER CHARLESWORTH
386-2111 598-4286

BREATHTAKING SEA AND CITY VIEW
You can't help but enjoy living in this 3 bedroom post and beam, 1570 sq. ft. home located in a quiet area overlooking Esquimalt Lagoon. Near new beautiful broadloom throughout. A feature brick wall and fireplace enhance the entertainment size living room. The open modern kitchen with built-in appliaces and nook adjoin a separate dining area. Words fail to express the unobstructed and unsurpassed view of sea, mountains, city and ships. All this with a minimum care secluded garden must be seen to be appreciated.
Priced at ONLY $44,950
For further information please call
AL WESTGATE
386-2111 656-3423

JUST LISTED
MAPLEWOOD AREA
$24,500
Attractive stucco, 3 bedroom near golf course. Living room, fireplace, wall to wall over oak. Spacious kitchen, many cabinets, nice eating area. Extra room in basement for bedroom or den. Excellent value, quick possession. Owner moving. Please call
D. BECKNER
386-2111 598-1391

WATERFRONT BEAUTY
7½% FINANCING
One you should see. Offered at a price of $36,500 which cannot be equalled. The lge. floor area is thoughtfully developed taking full advantage of the exceptional view. Large L-shaped living, dining rm, spacious kitchen, abundance of cupboards, 3 good bdrms, an exceptional basement with 3-pce. bath and R. I. rumpus room with FP. 2-car garage. A must see by calling Grant MacFarlane, 386-7545, res. 388-6093. Island Homes Ltd.

$1,000 DOWN!
$1,000 DOWN!
Don't delay in calling for an appointment to see this 3-bedroom family home of the low price of $17,700. With some paint and imagination, this could be a beautiful home. Located on a quiet street close to schools and shops. Call Judy Unicume of Block Bros., 386-3231 or 477-6024.

GORDON HEAD
OPEN HOUSE
SUNDAY, 1-4 P.M.
$20,900
3-Bedroom Home
Completely redecorated in and out, large lot with trees in new residential area. Turn left off Torquay on to Longacre (new street).
Seaboard Const. Ltd., 652-2578

BUY A HAPPY HOME IN SAANICH
Bright and cheerful, 4 bedrooms, entrance hall, living room, dining-room, kitchen, 1½ baths, full basement, drive-in garage, ample storage space, fruit trees, etc. Full price $29,900.
ABACO REALTY LTD.
652-3103 or 385-0611

PRIVATE SALE
GORDON HEAD
3-bedroom bungalow, close to schools. On 1-3 of an acre. Good soil, fruit trees. Double detached garage. $24,900. 477-6816.

250 HOUSES FOR SALE

HOMEFINDERS (H)

"HOMEFINDERS"
DOUGLAS AND TRANS-CANADA
OPEN 9-9 WEEKDAYS
SAT., 9-5 P.M.
386-2911

ALL OFFERS WILL BE CAREFULLY CONSIDERED
1321 FINALYSON
Warm, cosy, older home in tip-top shape. $18,500. Living room, dining room in-line. Bright kitchen with double sink, 2 bedrooms plus small den, full basement, drive-in garage. Easy to care for lot. Has cemented, filtered swimming pool.
MARY McGUIRE
386-2911 477-8470

OPPORTUNITY!!
Owner transferred. Nearly new, 3 bedrooms, in-line living room and dining room with glass doors to sundeck. Room for development in full high basement. Only $21,200.
DONNA PRETULA
386-2911 384-2057

MELVILLE PARK
$29,400
Beautifully developed post 'n beam. 3-bedrooms up plus professionally developed 1-bedroom suite on lower floor. Located on a quiet no-through street. Excellent accommodation for the family plus the flexible area on lower floor which most of us would like but can never find.
ALAN CASEY
386-2911 743-5056

TOWN and COUNTRY
$18,400
Invest your money in this immaculate starter or retirement home. The living room has a fireplace and there are new cupboards in the kitchen. There is also, a full basement with a drive-in garage. To view, please call:
HAZEL CLARKE
386-2911 385-6635

SECLUSION!
¾ OF AN ACRE
This Medallion, 3 bedroom home offers privacy on a delightful lot, plus Company-sized living room with fireplace. Large cabinet electric kitchen with eating area and sliding glass doors to a secluded patio! Handy utility off the kitchen — 4-piece and 3-pce baths — Large rec room with fireplace. All of this is offered to you at the reduced price of $30,500.
MARION MASSON
386-2911, 384-5867.

SPANKING CLEAN
T and C AREA
$18,500
A sparkling 2-bdrm. home close to schools, transportation, and shopping. Large living room, bright, airy kitchen. Separate garage. Anxious to sell. Try an offer.
MILT AGATE,
386-2911 Anytime

COLWOOD ½-ACRE
Conveniently located for transportation. 2300 sq. ft. of modern two-bedroom house. $23,500.
ALAN CASEY
386-2911, 743-5056.

LANGFORD
Designed for living. 3 bedrooms, dining room, fully developed basement with rec. room. $23,900.
ALAN CASEY
386-2911, 743-5056.

VICTORIA
CENTRE TOWN
Close to transportation and shops. 3 bedrooms. Landscaped, treed lot. $21,900.
ALAN CASEY
386-2911, 743-5056.

HERE 'TIS!
1360 sq. ft. of good living. It's on Haultain St., so you're close to everything. The house is succoed, the yard fenced and a drive-in garage is another feature; combine this with 3 bedrooms and it's a good buy at $20,700. We will look at all offers on down payment.
STAN CRAIG
386-2911, 652-3063.

IF YOU RENT
READ THIS!
$14,900—$1000 DOWN
A large 3-bdrm. home close to schools, shopping and walking distance to the water. If you have $1,000 or more down, we can make a deal. Vacant and you can move right in.
STAN CRAIG
386-2911, 652-3063.

WHITE COTTAGE
$22,900
Spend the winter by your own cosy fireplace in this 2-bedroom, immaculately kept home. Lovely garden with flowering trees and a bonus of four, almost new, appliances. Call:
DOROTHY COOPER
VERA FRIEDRICH
386-2911, 477-1344, 598-2610

IDEAL!!
Retirement or starter, close to sea. 2-BR, no-step bungalow. Well priced at $17,500. Call
DONNA PRETULA
386-2911 384-2057

COLWOOD
3360 TIBBETT
3 Year old, 3 bdrm, full basement home. Beautiful with lovely landscaped grounds. Reduced again to $25,900. Must be sold!
AINA MELDERIS
386-2911, 382-5862.

GREAT LITTLE HOME
$24,600
Beautifully finished inside. Living room with fireplace—very cosy. 2 Nice bedrooms up. Completely finished down with 2 bedrooms and recreation room with bar. Modern kitchen. Highly recommend you see this one.
LOIS SMITH
386-2911, 592-3131.

$25,900 TRADE
Have up and down duplex in Fairfield. Wants small new home or older home in exl. condition, or side by side duplex if possible in Fairfield. Phone:
PETER PRIMGAARD
386-2911, 592-9519.

GORDON HEAD
$25,500
Immaculate home, living room, fireplace, 2 bdrms. Beautiful kitchen with oversize dining area. Full basement with extra bdrm. OOM heat. Drive-in garage and workshop. Secluded garden, fruit trees. Close to all school levels. To view, call me:
OLIVIA PURDY
386-2911 592-7682

SAANICH
Pleasant 21 yr old 2 bedroom plastered, full basement home on large lot close to schools etc. will consider any offer over $17,000. LEE FORBES 385-1431 anytime. Quadra Realty Ltd.

DUPLEX, SOUTH OAK BAY. Private sale. SxS. Block from sea. $2000 down. Full price $32,300. Phone 477-3383.

250 HOUSES FOR SALE

ISLAND PACIFIC REALTY LTD. 388-6231
3200 QUADRA ST.

YOU'LL LOVE
The ever changing view from this Beach Drive home situated high above Shoal Bay. Large living room with fireplace, separate dining room, 2 large bedrooms, 1½ baths. $38,500.
MRS. PETERSEN
388-6231

NEAR UNIVERSITY
6¼% MORTGAGE
Here is a charming post and beam, split level, 3 bedroom home on a quiet street, with a rumpus room down, built-in dishwasher and other extras, this is excellent value at $27,950. Call 388-6231 Quickly.
PETER BARDON
ANNE DUGGAN

OAK BAY — $26,900
Older home, corner lot, separate garage. 4 bedrooms, full basement. Fireplace. Copper plumbing, being redecorated. To see phone
BOB KEELING anytime
388-6231 or 383-3860

GORGE AREA
RED HOT, $24,900
11 years young, 3 bedrooms, full basement NHA home with full developed basement, excellent condition, easy terms, immediate possession.
FREDDY STARKE
388-6231 or 384-9633

THREE
RENTAL REVENUE
Close to Esquimalt, large home, 2 bedroom, 1 bedroom and housekeeping room, auto oil heat, excellent condition, asking $22,900 with good terms.
IRENE DALZIEL
388-6231 or 384-8692

ESQUIMALT
3-BEDROOM HOME
Large living room and front room; in-law suite in basement on quiet street. Low down payment, 9% financing. Asking $22,900.
LARRY QUAGLIOTTI
388-6231

CLOSE TO SHOPS
2 bedrooms, cosy living room with fireplace. Full basement with extra room. Well priced at $18,900. Call 388-6231.
MRS. IVINGS
MRS. RESTALL

LARGE FAMILY HOME
Lovely living room with heatilator fireplace. Den with fireplace. Rumpus room with fireplace, three bedrooms plus one more on lower floor. 2 bathrooms, 3-car garage, large lot. If you need space this is well worth seeing. Phone 388-6231.
MRS. IVINGS
MRS. RESTALL

SOOKE, $16,500
1.5 acres, fenced. 2 bedrooms, full basement, automatic oil heat, one mile from Sooke P.O. New listing.
IRENE DALZIEL
388-6231 or 384-8692

ASKING $17,900
Beautiful retirement or starter, low interest, large mortgage, two bedrooms, attached garage. Close to Woodwards, level lot with fruit trees. Low down payment if necessary. Quickly call
IRENE DALZIEL
388-6231 or 384-8692

FOUR (YES FOUR)
BEDROOMS
$16,000
Jubilee Area, full basement, level lot, two storey, solid home with new roof. See this one before you buy.
IRENE DALZIEL
388-6231 or 384-8692

ONE YEAR OLD
Two bedrooms, close to Woodwards, separate double garage, clean as a pin. Asking $19,900.
IRENE DALZIEL
388-6231 or 384-8692

LOW DOWN PAYMENT
HIGH LOCATION
LOVELY VIEW
Here is a well-built, 1104 sq. ft. 3-bedroom home that can sell with a very low down payment. Large attached garage, high basement, good wiring and plumbing and lots of charm besides. This is excellent value at $20,900 with easy terms. Call 388-6231 anytime.
PETER BARDON
ANNE DUGGAN

REDUCED TO $16,900
3014 BALFOUR, GORGE AREA
Please do not disturb owner. This is a fine little 2 or 3 bedroom bungalow with charming living room, red brick fireplace, small separate dining room, large kitchen. To view call 388-6231 anytime.
PETER BARDON
ANNE DUGGAN

JACK MEARS
OAK BAY REALTY LTD.
2194 Oak Bay Ave.

OAK BAY
LARGE FAMILY
HOME $25,900
25' sitting room, fireplace, separate dining room. Large kitchen with nook. 3 large bedrooms. 4-pce. bath on second floor. Select area. Separate garage. DIBDIN RIVIERE, 598-3321.

Your home may be traded

SPLIT LEVEL
2 YEARS OLD
20 MINS. DOWNTOWN
Sitting room, fireplace, dining room, modern kitchen with eating area. 3 bedroom, full ensuite and 4-pce. bath. Large rec. room. Plumbed for washer and dryer. 80x136 lot. Asking $30,900. IMMEDIATE POSSESSION. ALL OFFERS CONSIDERED. DIBDIN RIVIERE 598-3321.

Exchanges arranged

UPPER LANSDOWNE SLOPE
GRACIOUS TUDOR HOME
ASKING $39,900
Featuring entrance hall leading to 21' living room with fireplace, LARGE, SEPARATE DINING ROOM. The cozy DEN has a fireplace, THREE BEDROOMS. Modernized kitchen. This gracious home is set in a beautifully landscaped garden, handy to University, Schools, Uplands Golf Course and shops. For further information and appointment to view, please call MRS. MARY LYTTLETON, 598-3321, any time.

We trade homes

UPLANDS
3 BEDROOMS AND DEN
SAUNA
Immaculate, modern 1½ storey home. THREE BEDROOMS AND DEN. 2½ bathrooms. Wall-to-wall carpets throughout. Large sunroom and secluded patio. Specially reduced to allow you to move in here before Christmas. Full price $56,500. Call JACK MEARS, 598-3321.

NEW CONSTRUCTION
Two shiny new homes, each on 2 country acres of treed privacy.
1. 3 bedrooms, W-w throughout, finished rec. room with fireplace, wrap around sundeck.
2. One of the nicest floor plans around, is this 3 bedrooms split level, with roomy kitchen finished family room and en suite plumbing. Finished patio.
Easy financing on both of these homes. Call Frank Allen of Rex Hughes Agencies 478-1729 or res. 478-4807.

OPEN HOUSE—COLWOOD LAKE
2316 ELICIA PLACE
SAT. AND SUN. 1 - 4:30 P.M.
Over 1300' of luxurious living with separate lobby. 3-bedrooms, master en suite. Feature wall and stone fireplace, with wall-to-wall shag. Lovely kitchen with large eating area plus many extras. Asking $29,500. Phone 478-3398.

SNUG AND MODERN
ONLY $17,500
Cosy bright 2-BR. no-step bungalow in beautiful condition. Nice location in Esquimalt, close to bus, stores, etc. Very suitable for young couple or retired couple. George Blackburn, 386-2111.
MONTREAL TRUST

250 HOUSES FOR SALE

PEMBERTON
HOLMES
1002 GOV'T
384-8126
"SINCE 1887"

2830 TUDOR AVE
FOR THOSE WHO SEEK UNUSUALLY
SPACIOUS, STEPLESS LIVING
This no-basement home embraces nearly 1800 sq. ft. offering a large feature walled living room with raised fireplace and 13'13 adjacent dining area. The bright kitchen with many knotty pine cabinets provides washer-dryer facilities. Three bedrooms or two and panelled den. Seldom found in no-basement homes is the incorporation of a large finished utility storage and hobby room with additional two-piece plumbing.
A drive-by will emphasize the inherent appeal of this property.
STUART SIMPSON Res. 598-4056
Offered at $42,500
Posession very elastic.
Viewing at any convenient time.

RETIRING?
STARTING OUT?
Immaculate Knight 12x50 mobile home on fully serviced and prettily landscaped lot. Low taxes.
This charming home is fully furnished, 18 foot living room, twin beds, etc., etc. Small greenhouse and 40 ft. carport with little vegetable and soft fruit garden. Drive by
3321 METCHOSIN RD.
$15,700 (Terms)
DESMOND HOLMES
384-8126 478-1227

2525 SQUARE FEET
of ultra modern beautiful new home on one floor, set in 3½ acres of wild deer park. This is a home for someone special, realistically priced at $69,000 (including $2,000 of stove, fridge and washer). In the Prospect Lake area. For information call
DESMOND HOLMES
384-8126 478-1227

NEW HOME
3 BEDROOMS
ONLY $24,900
A low down payment will handle this full basement home. Wall to wall carpets, arched brick fireplace, sundeck, dining room, etc. A fine value for this Colwood area home.
384-8126 JIM WEST 592-3703

TOPAZ PARK
FAMILY HOME
$33,500
—Spacious 18x14.6 living room with fireplace and Bay Window.
—11.8x10.8 separate dining room
—Kitchen completely updated, new cabinets, double sink and cushion floor — a housewife's dream.
—Master bedroom 14x12.8.
—12.4x10.4 second bedroom or den.
—Professionally finished family room with electric fireplace, 2 fine extra bedrooms, plus 3 piece bathroom. Super for the young adults wanting study or privacy area. Also approved for extra family accommodation with separate entrance if desired.
Very attractive terms. Please call
C. A. CLIFF ANDERSON
384-8126 or Res. 477-3994

LAST CHANCE!
To buy a beautiful brand new HUCKER BUILT home in the lovely Oakwood development near St. Margaret's Private School for girls.
1120 JOLIVET CRESCENT
(off Bracken Avenue by Lake Hill School)
is almost ready for occupancy and is the last of six attractive homes built this year. You are still in time to choose your carpeting which is planned for the whole main floor. 3 Bedrooms, 1½ bathrooms, large sundeck, well planned daylight basement. 1220 sq. ft. finished area on main floor. An extraordinary buy in an exclusive area, only—
$31,500
Good terms may be arranged.
385-0795 MR. GREENE 384-8126

NEW LISTING
HANDYMAN SPECIAL
LANGFORD
A fine 1 BR full basement home which needs SOME WORK. Offered at only $14,500 this won't last. Call now:
LARRY M. BROOKS
384-8126 or 478-2918

MAGNIFICENT
SEAVIEWS
CADBORO BAY
$57,500
Panoramic Sea View of Cadboro Bay and Ten Mile Point. This house has seclusion on a treed lot in the heart of a beautiful area. To view anytime, call—
JOHN F. COLWELL
592-9828 or 384-8126

CENTRAL PARK
PRICE $17,300
Located walking distance to city centre in a reasonable tax area. 3 bedrooms on the second floor and a good size living room, dining room, and kitchen on the main floor. Full high basement with utility. Good oil automatic heating, copper piping. An attractive family home in a very convenient area. For appointments to view please call
TED PARTRIDGE
384-8126 592-3451

CORDOVA BAY
SECLUDED little home set well back from the road. LR with fireplace, 1 BR, 3-pce. bath, roomy kitchen with dining area. Utility room. Attached garage. Several FRUIT TREES and BERRIES. 3 lots with frontage on 2 roads. Terms if required.
$21,500
384-8126 MRS. McLEAN 384-6867

COLWOOD
METCHOSIN
LANGFORD
1—New 2-BR — $21,900 (no basement)
2—New 3-BR — $24,900
3—Colwood Lake Estates; 3-BR, $27,900
4—Metchosin, 3-BR — $23,500 (no basement)
5—Glen Lake, 3-BR — 1½ baths — $27,900
6—Langford, 3-BR — $17,900
Take your choice and call—
LARRY M. BROOKS
384-8126 or Res. 478-2918

A BETTER BUY
Would be hard to find in the popular GORDON HEAD area than this spacious 3-bedroom at
1731 ASH ROAD
By all means drive by and admire the artistically landscaped setting and then call for the key to see inside. Immediate possession is offered.
Compare with any other offering in this district. It's a bargain at—
$27,500
Don't miss it, call today—
384-8126 MR. GREENE 385-0795

SAXE POINT
1224 LYALL ST.
ONLY $14,500
A fully renovated one-bedroom retirement or starter. Aluminum siding, new wiring and plumbing. Good financing available. Drive by and then call:
384-8126 JIM WEST 592-3703

GLEN LAKE VIEW
3177 ANDERS RD.
ASKING $27,900
1150 sq. ft. of luxurious living. Four bedrooms, wall-to-wall carpets, sundeck. Impeccable grounds, quiet cul-de-sac. A beautiful home at this price. Drive by and then call.
384-8126 JIM WEST 592-3703

BRAND NEW HUCKER HOMES
COLWOOD
12 new homes in various stages of completion, from $24,900 up. All with 3 Brs., 1½ baths, master ensuite, lovely cabinet kitchens, good size living rooms with F.P., dining rooms with sundecks off, full basements ready for further development, and excellent terms, with low down payments. All in very nice areas, some with views of Olympics. To view and for further information call
J. B. YOUNG
656-6594 OR 383-4124 ANYTIME
PARK PACIFIC INVESTMENTS LTD.

250 HOUSES FOR SALE

BISHOP'S BETTER BUYS

LARGE OLDER HOME PART RENOVATED

Near downtown in the FERNWOOD area on a fine APARTMENT-ZONED lot. NEW stucco. BIG rooms throughout — Large living and dining rooms (fireplace), 3 bedrms, 2 bathrms. FULL basement. Modern large kitchen. Drive-in garage. FIRM at $20,990. $12,400 mtge at $128 mo. Nice all-fenced garden.
JOHN BISHOP, 479-1667
RES.: 656-2308

LOOK! WATERFRONT AT A PRICE YOU CAN AFFORD IMMEDIATE POSSESSION LOVELY BRENTWOOD

The IDEAL home for retirement — right near large MARINA — OWN BOAT DOCK — WELL BUILT by a MASTER BUILDER for own retirement, but was forced to return to Edmonton. A BIG, well-carpeted living room, a SPACIOUS kitchen with matching STOVE, FRIDGE, AND WASHER AND DRYER. Lovely dining area overlooking the FINEST FISHING AREA on the peninsula. TWO BIG bedrooms, all beautifully carpeted. LARGE RUMPUS ROOM with extra plumbing and TWO storage rooms. Double carport. Beautifully TREED lot with fruit trees, rose garden, etc., not large and EASY CARE. This is a RARE type of property and is an EXCELLENT BUY at $38,900.
JOHN BISHOP, 479-1667
RES.: 656-2308

HUGE TUDOR MANSION ON 5 SECLUDED ACRES

Overlooking a lovely valley, on the fringe of Mt. Douglas Park, this beautiful property has space for development for horses, etc. The magnificent home has a LARGE SLATE-COVERED entrance, BIG living room, large dining area in-line, HUGE spacious kitchen with dining-room size eating area, large DEN with en-suite bathroom, there are SIX large bedrooms with the Master Bedroom having complete en suite bathroom, as well as an adjoining STUDY. There is a LARGE RUMPUS ROOM with FIREPLACE in all there are FOUR bathrooms. Large utility room, storage rooms, etc. At present three lower rooms are rented for $150 per mo. which pays the taxes. IN ADDITION there is a HUGE sundeck with built-in barbecue and a long veranda with a lovely view. To build this lovely home today would exceed the asking price WITHOUT THE LAND. A BELIEVE-IT-OR-NOT price of $39,000. Several hours are required for appointments to VIEW. As this property lies at the end of a long, private driveway, it cannot be seen from the road, so drive-bys impossible.
JOHN BISHOP, 479-1667
RES.: 656-2308

J. H. Whittome and Co. Ltd.
ROYAL OAK BRANCH

CHARMAN PACIFIC REALTY LTD.
608 Broughton St.
385-9765

THE BUY OF THE WEEK
DRIVE BY, THEN PHONE
1414 WALNUT ST.

BRAND NEW. THIS THREE BEDROOM HOME IS JUST THE BEST XMAS GIFT YOU COULD GIVE HER. ENTER THIS HOUSE AND UP THE CARPETED STAIRS TO VIEW A SCENE OF WALL-TO-WALL CARPETING, LIVING ROOM AND DINING ROOM IN-LINE, LARGE, BRIGHT ELECTRIC CABINET KITCHEN, 3 BEDROOMS WITH TWO OF THEM CARPETED, THE THIRD LEFT IN CASE OF USE AS DEN OR CHILDREN'S ROOM. FULL HIGH BASEMENT WITH ROUGHED-IN REC ROOM AND BATHROOM, PLUMBED FOR WASHER AND DRYER. B.C. GOV'T 2ND MORTGAGE AVAILABLE. CAN BE YOURS FOR $3,000 DOWN. ASKING $25,900. I HAVE THE KEY. CALL FRANK CARR, 385-9765.

S X S DUPLEX ON CORNER LOT — 114 x 115 BEACH DR. A REAL DEAL AT $45,900
OWNER TRANSFERRED MUST HAVE IT SOLD
DON ROBERTSON — 385-9765

VLA OR! EXECUTIVE, 4 BDRMS. FAMILY HOME LOVELY SEAVIEWS

ABSOLUTELY A MUST SEE IS THIS CUSTOM BUILT, 5-YEAR YOUNG, AND MOST ATTRACTIVE HOME LOCATED ON A ½ ACRE LOT THAT OFFERS UNSURPASSED SEAVIEWS. IT IS JUST 12 MILES FROM CITY CENTRE. MANY, MANY EXTRAS HERE, WITH ALMOST 1,400 SQ. FT. ON THE MAIN FLOOR, AND FEATURING A 24x15 FT. LIVING ROOM WITH FLOOR TO CEILING FIREPLACE, A 12X11.6 DINING NOOK, 2 FEATURED BATHROOMS, SUNDECK, DOUBLE GARAGE, WRAP-AROUND BALCONY AND HAND-SPLIT SHAKE ROOF. BE SURE TO SEE THIS LOVELY HOME, IT'S LOVE AT FIRST SIGHT. PRESENTLY VLA, BUT EXCELLENT FINANCING IS AVAILABLE, AND GOOD TERMS CAN BE ARRANGED AT THE PRICE OF $39,500. CALL L. MARSHALL, 385-9765, ANYTIME

INVESTORS SYNDICATE REALTY LIMITED
(Formerly Clarke and Wallace Realty Ltd.)
520 BROUGHTON 386-7721
Across from Eaton's Car Park

2022 CASA MARCIA

Gordon Head Colonial. Only 4 years old. Mint condition. Priced right too.
—1315 Sq. Ft. (3 bedrms)
—Separate dining room
—Big kitchen with nook
—Plumbing en suite
—Rumpus room (ashtone walnut)
$35,900 with good terms
Call Mr. Shover — 386-7721 for an appointment to view.

SWEEPING WATER VIEW CORDOVA BAY
$24,500

SELDOM IS THIS KIND OF PROPERTY OFFERED FOR SALE. Situated on a high slope for the best view, it boasts a very spacious L.R. — brick F.P., separate D.R. — Large master bedrm. — another bedrm — 4-pce. all with a gorgeous view of the water — rose color bathroom and a modern compact kitchen. For more details on this unusual property, phone Mrs. Pepe Browne, 386-7721 (24 hours).

NEW DELUXE CENTRAL SAANICH

3 bedroom home in view location, 1½ bath, separate dining room, 2 fireplaces, full basement, secluded sundeck and much more. Only $31,500. Call B. CHAMPION — 652-2583 or 383-4124
PARK PACIFIC INVESTMENTS LTD.

OAK BAY—WILLOWS IMMEDIATE POSSESSION

Stucco bungalow, Oil heat, Duroid roof, 18' LR., dining room, plus den. Oak floors, F.B. great for rumpus or extra BR's. Lovely boulevard, close to ocean. Estate sale $23,800-00. M. Worown, 383-3088 Douglas Realty Ltd. 385-6784.

PRIVATE, 3-BEDROOM HOUSE, part basement. New wiring. Large lot. $14,900. $1500 down or cash offer. 1050 Falmouth.

NATIONAL TRUST CO. LTD.

2 LOCATIONS TO SERVE YOU

HILLSIDE SHOPPING CENTRE

TERRIFIC LOCATION WITH SEAVIEW

Excellent accommodation for retired or newlyweds. 1200 sq. ft. of well planned and built house. Two large bedrooms, living room highlighted with a large stone fireplace. Easy to care lot.
Asking $31,900
Call: SYL SHUMKA 386-2961 Anytime

RICHMOND-GONZALES
—Close to all amenities.
—Two large bedrooms.
—Formal separate dining room.
—A real cosy living room with fireplace.
—Large kitchen with eating area.
—Full basement with extra bedroom.
—And small rumpus area.
—Drive-in garage-workshop area.
—Large lot with many fruit trees.
—Easy terms.
$22,900
—Excellent for YOUNG COUPLE
—Call:
SYL SHUMKA 386-2961 Anytime

$3,500 DOWN

Drive by 99 Crease Avenue
—Corner lot — handy to Woolco.
—Large garage — workshop.
—Stove and fridge included.
—Terms — agreement to vendor.
PRICE $21,000
TED BOWDEN
Off. 386-2961 Res. 479-1479

1. RETIREMENT SPECIAL
—Just steps from Simpsons-Sears.
—Stucco — 2-bedrooms.
—Living room with fireplace.
—Quiet no through street.
—Garage, workshop, no steps.
Only $17,900

2.
—Near Town and Country.
—Stucco — 2-bedrooms.
—Large living room, fireplace.
—Bright electric kitchen.
—Oil fired hot air heat.
$17,900 — Good Terms
—Call today!
RUDY ROST
Off. 386-2961 Res. 658-5490

UNIVERSITY AREA 3 BEDROOMS PLUS IN-LAW SUITE

BETTER THAN NEW is not good enough to describe this lovely home. From the double paved front drive through the better than 1300 square feet of living space, to the well landscaped and completely fenced garden, everything is perfect and immaculate. Large living room with anglestone fireplace, delightful separate dining room, spacious bright kitchen. There is a well planned suite in the basement with a full bath. An excellent buy at $32,900.
JUNE HOUGHTON
Off. 386-2961 Res. 385-8105

DOWNTOWN 1280 DOUGLAS

BEACH DRIVE SEMI COLONIAL ONLY $32,000

3-bedroom semi Colonial, located in exclusive Oak Bay. Large living room with fireplace, guest size dining room, cozy den with fireplace, master bedroom, four piece bathroom and large kitchen on main floor. Two bedroom plus two piece bath upstairs. Full basement, excellent terms. To view call
DON CLARK
Off. 388-5451 Res. 477-8076

BRL-BRL-BRL-BRL-BRL-BRL-BRL
BAYSHORE REALTY LTD
512 FORT STREET 388-6424
BRL-BRL-BRL-BRL-BRL-BRL-BRL

DRIVE BY 494 VICTORIA AVE. South Oak Bay

No steps to climb. Near the bus. ½-block from Beach Drive. 2-bedrooms. Living room with fireplace. Spotlessly clean. Panelled and redecorated. W-W carpeting. Cosy kitchen and nice bathroom. Lot size 50x202 approx. Lots of shrubs and fruit trees. Vacant. The full price with a most easy down payment is just $19,950.
TED GRAVES 388-6424

CORDOVA BAY FANTASTIC SEAVIEWS $36,750

This lovely family home was designed so as to take advantage of the view from sundeck kitchen, nook, dining room, living room and recreation room. Two fireplaces, impressive entry and ensuite of course. Built in 1970 in an area of new homes.
BRENT D. EWING (658-5661)

46 ACRE NEW HOME CENTRAL SAANICH

Ready for occupancy. Cathedral. Three bedrooms, ensuite plumbing and wall-to-wall throughout. Sundeck over carport, large finished recreation room. High view location. Only $31,900.
BRENT D. EWING (658-5661)

RICHMOND AVE. 3 LOTS EASY FINANCING

First time offered. Fine family home with about 1100 ft. on main floor with 18x25 living room. Huge dining room. Large kitchen plus nook and den with fireplace. Upstairs has 18x25 master bedroom with balcony, 2 other large bedrooms and bathroom. Basement has spare room. Oil-o-matic hot water heating in very good repair. Asking $38,500 for this large home on 2 lots plus extra building lot ready to go, $21,000. Financing available. F. Wills, 383-7786 (Vict.) National Trust, Park Royal.

X X X X X X X X X X
W. J. LINDSAY LTD.
Royal Oak Centre
479-7111
X X X X X X X X X X

LET'S TALK TURKEY! NEW HOME — ½ ACRE SEAVIEW

Three bedrooms and a large living room with fireplace, large kitchen with loads of cupboards, 4-pce. bath plus en suite, 2-car carport. You want elegance but must be practical. You don't want high taxes and you want something with a low down payment. Bring your cheque book and let's talk turkey. To view phone
D. BRIGDEN, 652-2800

NEW 1,140 SQ. FT. 2-BEDROOM home with room for 3rd bedroom or TV room. High location with view. Close to city centre. All large rooms with wall-to-wall carpet. Beamed ceilings in living room and lots of closets. Drive by 2745 Avebury Avenue or phone 598-1253 to view.

OPEN HOUSE
Sat. and Sun. 2-4:30 p.m.
2667 Cedar Hill Cross Road
Oak Bay, brand new 4-bedroom, 3-baths, family room, wall-to-wall carpet, over 2,000 sq. ft. 592-2744.

PRIVATE, 3 BEDROOMS, 1,440 sq. ft., ocean view, $23,000, $7,000 cash to mortgage. 388-4149.

2 VICTORIA OFFICES
BB
WE TRADE HOMES
BLOCK BROS. REALTORS
OPEN 9-9 AND ALL DAY SATURDAY
477-1841
3636 SHELBOURNE

SHAWNIGAN ACREAGE (3.25 Acres.) (WITH WATER ACCESS)

Good acreage at Shawnigan is quickly disappearing. Don't lose your chance to purchase an excellent cabin site. Priced to sell at $8,900. Short of money? Don't dispare — vendor will carry balance with $1000 down. Please call BOB HAHN 592-1924 GORDON ARGYLE 382-5077.

PUT ANOTHER LOG

In the fireplace and just relax in this retirement special. Close to major shopping centre, transportation, but on a quiet serene street. 2 bedrooms. It comes fully furnished and the price has just been reduced for quick sale to $22,950.
RON EMMERSON
477-1841 658-8386

ENGLISH COTTAGE
Situated on the cliffs of Dover

Fantasy perhaps? Yes in a way, but a view is here to compare. With 1.13 acres and greenery to compare to Butchart Gardens. The cottage has 3 Brs, large kitchen and DR. A beautiful living room with an antique organ built in; and best of all a sun room to take in the view. Only $49,500.
Call BOB HAHN 592-1924
GORDON ARGYLE 382-5077
BLOCK BROS. RLTY 477-1841

EXCELLENT FINANCING ON SIDNEY RANCHER

This contractor's development has all conveniences a home should have and lots more: A good size lot, large living rm — dining rm and galley kitchen with breakfast bar — garburator, built-in dishwasher, etc. This beauty has 4 brs. an en suite bath off master br — main bath has slate vanity and tub with heat lamp — intercom throughout for your added convenience — all this for only $31,900. REMEMBER that vendor will carry a large 2nd mortgage at an excellent interest rate. Call
BOB HAHN 592-1924
GORDON ARGYLE 382-5077
BLOCK BROS. RLTY. 477-1841

THE PRICE IS RIGHT $21,500

Name your terms — interest rates are now down — Buy while the time is right — 3 Bedroom, large living room, sundeck, family room, full basement with rec. room. Could be VLA. So, Hurry, Hurry, Hurry — You just might miss it.
PAT FORBES 477-1841
BLOCK BROS. RLTY.

P. R. B.
P. R. BROWN & SONS LTD.
The PEOPLE to SEE are P.R.B.
762 Fort St. 385-3435 (24 hrs.)

OAK BAY BEACH DRIVE

This fine 3-bedroom home is ideal for the young executive or professional man. Magnificent sea views from living room, dining room and kitchen. Secluded back garden with fruit trees. Rec room with F.P. and 4-pce. bathroom in basement. Close to school. Price: $42,900. Call. Mrs. Hartt, 385-3435 anytime.

—P.R.B.—

1470 ROCKLAND AVE. (Drive by only)

Just imagine over 5,000 sq. ft. of living in this choice location for only $39,500

Certainly it needs redecorating but the main services are good and think of all that SPACE!
MRS. MUSTERS 385-3435

—P.R.B.—

COLWOOD AREA

Ideal starter or retirement home consisting of 2 bedrooms, living room with F.P., kitchen and utility room — wired for w-d. Very nice fenced lot. Priced to sell quickly at: $15,500
Call: MRS. HARTT 385-3435 anytime.

—P.R.B.—

NO CAR? Then this if for you. LOCATED On a quiet cul-de-sac right off HILLSIDE PLAZA

Modern (7 yrs.) 3-Bedroom home — Possible revenue in full basement. Lovely garden, many fruit trees. Very easy terms.
MRS. MUSTERS 385-3435

—P.R.B.—

P. R. Brown and Sons Ltd.
762 Fort St.
Victoria, B.C.

—A— —B— —C—
at FORT at BROAD
384-9335
A. Bernard and Co. Ltd.

JUST LISTED

AN IMMACULATE HOME OR A GOOD INVESTMENT OPPORTUNITY (APARTMENT ZONED) VERY CONVENIENTLY SITUATED BETWEEN BEACON HILL PARK AND ST. JOSEPH'S HOSPITAL (1 BLOCK EACH WAY)

Modern 5-room stucco bungalow with full high basement. Large living room 30x13 with dining-room in line, cosy fireplace, 2 nice bedrooms, spacious elec. kitchen. 4-pce bath. Good quality wall-to-wall in most rooms. Basement contains auto oil furnace, additional plumbing and drive-in garage.—Large space for further development. Fenced lot. A clear title property listed exclusively at only $23,700 (TERMS)
To view please contact Mr. Seeber, 384-9335, 385-2875 res.

TUFFREY and MILLS LIMITED
Real Estate and Insurance
1119 Blanshard St.
386-7737

NEAR UVIC CLOSE TO THREE SHOPPING CENTRES
1671 FREEMAN

Look at this delightful 3-bedroom bungalow. Over 1100 square feet of living space. Features nearly new wall-to-wall carpeting in living room and deluxe built-in dishwasher. Located in a quiet street. Fenced yard, with fruit trees, and attached garage. Compact utility room, plumbed for washer and dryer. Asking $22,950 — owner will consider any reasonable offer. "A REALLY CHARMING HOME." FOR DETAILS AND FINANCING, CALL LEW DALLIMORE AT 479-1422 OR DON HANNAH AT 477-4339.

KER & STEPHENSON LIMITED
680 Broughton Street
Across From Eaton's Carpark
385-3411, DAY or NIGHT

ARTISTIC HOME ON 3 ACRES $49,500

Situated high above Cordova Bay with a glimpse of the sea. This architect-designed home has a warmth and charm all its own. The large living room, dining room, kitchen and 3 bedrooms are all bright and cheery. On the ground level basement, there is space for rec. room or hobby room. The easily kept 3 acres of land provide seclusion, several fruit trees, a small barn and terrific opportunities for outdoor living. When day is done you will enjoy the peace and quiet of this delightful home.
EXCLUSIVE
W. E. SPEED 385-3411

LANSDOWNE HEIGHTS 5 BEDROOMS $38,000

This immaculate and comfortable home is close to schools, university and transportation. On the main floor there is a lovely living room, dining room, three bedrooms (all carpeted), splendid kitchen and 1½ bathrooms. In the full high basement are two bedrooms and rumpus room. The grounds are easily kept, attractive and offer excellent facilities for outdoor living and recreation. This is a new listing and well worth your consideration.
EXCLUSIVE
W. E. SPEED 385-3411

OAK BAY ESTEVAN AREA $24,950

Attractive stucco bungalow with large living room, oak floors and fireplace. Modern electric kitchen and dining area. Two nice bedrooms — one twin size — cedar lined closets and pembroke bathroom. Full basement, copper pipe, oil furnace and garage. Nice garden, fruit trees, etc. Beautiful condition inside and out. Very well constructed. Illness forces sale.
E. J. FATT
385-3411 383-6536

NEAR GORGE PARK AND GOLF COURSE
$20,500
Small in size
BIG IN FEATURES
—GREAT LOCATION
—FULLY CARPETED L.R.
—2 BDRMS. ON MAIN, 1 DOWN
—11½ x 11 KITCHEN
—4 PIECE BATHROOM
—FULL BASEMENT
—OIL-O-MATIC HEATING
—PAVED DRIVE — DRIVE-IN GARAGE
—82x122' LANDSCAPED LOT
LISTED THIS WEEK—PHONE JOHN PINCHBACK
385-3411 479-3039

DFH
D. F. Hanley Agencies Ltd.
Shakespeare St. Office
3021 Shakespeare St.
388-4294

BIG CEDARS COUNTRY LIVING CENTRAL SAANICH

Situated in an attractive setting (80x138) this spacious split level home features L style living and dining rooms of above average size. Genuine natural grain oak cabinets in twin sink kitchen with eating area. Three good size bedrooms with ensuite master. Fun filled family room (22x12) with bar. Just three blocks to the new Pat Bay express way. Immediate possession. Asking $30,900. Please call
FRED CAMPBELL
388-4294 anytime (24 hrs.)

—D.F.H.—

A DIFFERENT PLAN??? A DIFFERENT PLAN!!!

Tired of looking at L-shape L.R. and D.R.? Then see this excellent buy for a large family or to take in University students. Comprises spacious extra nice living room with Walnut feature wall and F.P. Sunny galley kitchen with generous dinette which opens onto sundeck, full basement with panelled family room. Smaller easy kept garden. Priced to sell at $24,500. Dial FRED CAMPBELL 388-4294 (24 hrs.). Enquire re our guaranteed sales service that will sell your home so you can buy this one.

—D.F.H.—

FOUR BEDROOMS ONLY $500 DOWN
$166 P.I.T.
FULL PRICE $15,900
To view any time call TOMMY WILSON
388-4294 (24 hrs.)
ALAN ECKARD

THE EASY WAY TO MOVE UP

We can guarantee you the equity in your present home AT NO EXPENSE TO YOU. With your down payment assured, you can move up to this 2-year-old, 3 bedroom, full basement home in Glanford. Excellent family area and priced to sell. Also, interest rates have just dropped so it's a GREAT time to buy this GREAT BUY. Asking $25,900.
388-4294 JIM TYLER (24 HRS.)

OPEN HOUSE 2 P.M. DAILY

ENGINEERED HOMES

For good dollar value. More than 2300 homes built in Western Canada for 1970.

UNIVERSITY AREA

8¾% NHA $25,000 mortgage. Panoramic view of Mt. Douglas. 3 blocks to elementary school. 5 blocks to swimming pool. No wires or unsightly poles. Mediterranean exterior design. Good quality shag carpets. Superior cushion floor — kitchen. 1½ vanities and bath, shaver plug. Up and down fireplaces. Carport sundeck, paved driveway. 70x135 foot lot on paved street. Legal costs, fire insurance incl. Drive out Torquay Road, turn left at Longacre.
Buy direct from Engineered Homes. Lou Salon, 383-2625, Kelly Nemeth, 477-4641 or 385-6211.

C. G. HEISTERMAN AND CO. LTD.
1121 Blanshard St. 383-4161

OAK BAY LANSDOWNE SLOPE $34,000

This attractive home has excellent views of the Olympic mountains. Large living room and dining room, 3 good bedrooms, double plumbing, rumpus room. Large lot with fruit trees. Mr. Blannin 383-4161; Res. 598-2200.

SACRIFICE SALE

Large older 4-bedroom house, 1 block from Simpsons-Sears. Wall-to-wall in living room and dining room. Newer wiring, plumbing and furnace. $19,000 with easy financing. Owner, 383-7786.

ALMOST WATERFRONT

3-Bedroom house overlooking Brentwood Bay. On commercial corner lot. Only $14,900 with low down payment and assume easy mortgages. Owner, 383-7786.

CUSTOM BUILT

Home on your lot or ours at the most competitive and reasonable prices. Financing available. Trades considered. Phone KASPI CONSTRUCTION CO. LTD., 386-6191.

CANADA PERMANENT TRUST
CANADA PERMANENT
"WE TRADE HOMES"

MOUNT VIEW
Absolutely immaculate no-step 2-bedroom home with wall-to-wall rugs over hardwood throughout. Living room with fireplace, 4-pce. bathroom and utility room. Priced at $18,900 with low down payment. WM. SANDERS, 386-1361 or 477-6802.

LESS THAN RENT
Charming 2-bedroom no basement retirement or starter home in good area. This home is in good repair and priced at only $14,500, monthly payments $80 P.I.T. WM. SANDERS, 386-1361 or 477-6802.

HEATED POOL 5 BEDROOMS
Perfect home for the larger growing family. Living room with entertainment area and huge fireplace looks out to the patio and towards the heated pool. 3 bedrooms upstairs, master ensuite with dressing room. Children's bedrooms are in one wing and have been carefully planned. Family room and a great number of special features will please the most discriminating buyer. GRAY LAITE, 592-3524 or 386-1361.

$21,500 FOUR BEDROOMS EASY TERMS
Here is your chance to buy a large family home with easy financing. Vendor will carry a large balance by Agreement for Sale. Well located, full basement, separate garage. GRAY LAITE, 592-3524 or 386-1361.

5-BEDROOM BUNGALOW
Fully developed suite with private entrance. 86 acres subdividable. 220 feet highway frontage, commercial greenhouse heated, several outbuildings, 180 degree seaviews, close to bus, schools and shopping areas, a natural for a handyman with a green thumb who desires good holding property. Priced at $42,500. R. E. DAVISON, 386-1361.

ESQUIMALT 4 BEDROOMS
Spacious family home in prime residential area. Large living room with fireplace and dining room L 2 bathrooms, rec. room, games room. Perfect in-law accommodation, double carport. Lovely secluded garden, close to schools and bus. $37,900. MADGE HOLE, 382-5369. RON ROBBINS, 592-7641 or 386-1361.

SUNNY SOUTH OAK BAY
4 Bedrooms, living and separate dining room, H.W. floors. Full basement with rec. room, triple plumbing. On bus route. Close to schools. Priced at $29,500. MADGE HOLE, 382-5369. DON ROBBINS, 592-7641 or 386-1361.

TOWN AND COUNTRY
$17,950
Nice little 2-bedroom home with an extra room in full high basement. Drive-in garage situated on a quiet cul-de-sac close to Woolco Shopping Centre. MADGE HOLE, 382-5369. DON ROBBINS, 592-7641 or 386-1361.

ROCKLAND AREA SECLUSION
In one of Victoria's top residential areas, just 5 minutes from city centre. 3 bedrooms, den with fireplace, large living room, separate dining room. Double plumbing, part basement. Lovely secluded garden and sundeck. Asking $35,950. MADGE HOLE 382-5369, DON ROBBINS, 592-7641 or 386-1361.

ESQUIMALT 3 BEDROOMS
Close to schools, shops, bus and church. Spacious family home with 3 bedrooms on the main floor, through hall. Living room with fireplace and dining room. Extra plumbing in the full high basement. Large treed lot. Asking $26,200. Call MADGE HOLE 382-5369 or DON ROBBINS 592-7641 or 386-1361.

WILLOWS
In a prime residential area, just 3 blocks to the beach, 1350 sq. ft. with 3 bedrooms on the main floor and 1 down, large living room with fireplace, separate dining room. Full high basement, wired for washer and dryer. Asking $31,000. Call MADGE HOLE 382-5369 or DON ROBBINS 592-7641 or 386-1361.

ROLSTON HEIGHTS
Built in 1955 this 1 owner home has quality and charm. Large L.R., D.R., kitchen and nook, 3 or 4 large bedrooms. Full basement, rec. room. Utility room. Landscaped and fenced. Priced at $32,300. SID HASLAM, 386-1361 or 592-0900.

NEW LISTING—GORGE AREA
Just recently renovated, immaculate, 3-bedroom bungalow. Full high basement, newly wired for washer and dryer. Lovely large lot with many fruit trees, ample space for boat and trailer. $20,500. F. BEAVER-JONES, 386-1361.

RETIREMENT SPECIAL
Cosy bungalow on excellent lot with several fruit trees, will make an ideal retirement home. $17,000. 382-5981, F. BEAVER-JONES, 386-1361.

SIDNEY—COURSER DRIVE FAMILY SPACIOUSNESS
Immaculate 2-year-old custom-built home. Large entertainment sized L.R., 4 bedrms, 2 up, 2 down, full sized basement, rec. room, utility room, etc. Price $29,500. Good financing. F. BEAVER-JONES, 386-1361.

IT'S AN EXPERIMENT!!
IT'S AN EXPERIMENT!!!
IT'S AN EXPERIMENT!!!

What is? This advertizement is, that's what is! The experiment is two-fold. ONE, to see if there's a home, or lot, or revenue property herein which will be answer to your dreams, and TWO, to see if you're REALLY INTERESTED ENOUGH IN FULFILLING YOUR DREAM TO READ ALL THE WAY THROUGH AND FIND OUT! For yourself! Ready? Set? Then let's go! How about a cosy-suite-living, plus-good-revenue, triplex near sea, park, and town — spotless excellent condition full price only $24,950. Not quite right? Then try this fine, modern, 3-bedroom, family home, on very large north Quadra lot, with ADDED BONUS of separate-entrance revenue suite renting for $100-mo! It's a have-your-cake-and-eat-it, bargain at $25,950! Call Dick Batey, 592-4607 or 386-1361, and I'll serve up a viewing! Like living space and super-convenience, but don't like gardening (much)? So here's a Spotless, as-new, 4-bedrooms, 2-bathroom beauty on Shelbourne near shopping, university, schools and only $25,950! Want something better? With a spectacular view? With 5 BR's, 3 bathrooms? 30' rec room? Sundeck? And top-drawer quality and condition? No problem! Call me about a $49,500 Cordova Heights opportunity! Dick Batey, 592-4607 or 386-1361. Still better, you say? And waterfront to boot? Presto! No problem! Two lovely Landsenders — one at $55,000, the other at $97,500; and both worth every cent! Both have a lovely acre of land with private waterfront; the 55-er has 3 BR's, 2 bathrooms; the 97.5-er is ultimate luxury-crafted and has EVERYTHING, including, if you please, a full, lower, ground-level luxury-living suite! Call me for details! Still with me? But not yet found yours? So how about a lot? Say a superb, virgin-timbered, near-sea-and-marinas, paved cul-de-sac, sewered, prime, prime one, for $10,650? Or V.L.A.-sized for $16,650? Or an unparalleled rock-headland matchless-view Landsend-acre, secluded yet convenient, and very, very unique, for only $19,500? Remember the name and number to call? DICK BATEY, 592-4607 or 386-1361. But perhaps just perhaps it will depend on your personal preferences. I've saved the best twosome for the last one! One is a virtually new, timbered, children-in-mind-designed, spacious and distinctive, Broadmead home — with 5 BR's, sufficient bathrooms, rec room, family room, separate DR and feet-style LR, family kitchen. Broadmead bargain at $42,950! The other is a sort of close-in small-ranch, acreage-with-two-homes-many-trees-orchard-and-outbuildings affair. Unbelievably close in (3½ mile circle) near University and a living-and-holding chance not to be missed if you can wangle its Price? With almost 11 acres, less than $9600 per acre? There, see? you made it! All the way thru, click! and call me if any, there, click! and I'll find you one that will! Click, I meant DICK BATEY, 592-4607 or 386-1361.

CANADA PERMANENT TRUST
CANADA PERMANENT
"WE TRADE HOMES"

SIDNEY—$14,500
Very neat and cosy retirement or starter bungalow, beautiful lot. F. BEAVER-JONES, 386-1361.

TOWN AND COUNTRY
Excellent starter or retirement, 2-bedroom bungalow, full basement. Beautiful landscaped lot. Magnificent view of Sooke-Malahat hills. Close to shops, schools and transportation. F. BEAVER-JONES, 386-1361.

BRAND NEW LISTING URGENT SALE
Spacious family home located on Rolston Cres. Large in-line living room and dining room with fireplace. Well developed down with rumpus room. This is an immaculate, delightful home. $27,950. F. BEAVER-JONES, 386-1361.

LANGFORD
$15,500
Very neat 2-bedroom home in a convenient location near shopping and transportation. Larger property, 2 bedrooms, house in excellent condition. GRAY LAITE 592-3524 or 386-1361.

SIDNEY
$24,900
Good value in this growing area. 3 bedrooms, full basement recreation room, an ideal family home. Easy to finance. GRAY LAITE 592-3524 or 386-1361.

JAH JAH JAH JAH JAH
JAH JAH JAH JAH JAH
J. A. HENDERSON REALTY LTD.
385-9741 ANYTIME
WE BUY, SELL AND TRADE

JUBILEE GARDENER'S PARADISE

A spotless, redecorated home of 2 or 3 bedrooms, situated on a large tailored fenced property. Recent roof, furnace, heavy wiring and plumbing. An attractive family home close to all conveniences. This new exclusive full basement home offered at $20,900. LOW DOWN PAYMENT.
STAN TRONT
385-9741 477-2829

$18,900 FOUR BEDROOMS

Great family accommodation at this low price. Stucco home with basement and adjoining garage. Updated wiring, new roof — newly painted — hot water heating. Close to schools and Hillside Plaza shopping. Easy financing to low down payment.
STAN TRONT
385-9741 477-2829

OAK BAY HIGH LOCATION

Over 2000 sq. ft. of easy gracious living — 16x22 living room; separate dining room; modern kitchen; den with F.P.; 4 bedrooms (master with bath ensuite); 4 pce. bathroom; private patio. Priced to sell at $47,500. For further information and appt's to view call
BILL McCARTER
385-9741 592-3970

SIMPSONS-SEARS 3 YRS., 3 BDRMS. EXCELLENT FINANCING

Fine family home in popular area. Just 3 years old. Full basement with rumpus room and laundry room. Main floor has 3 B.R.'s, 4 pc bath, modern elec. kitchen, living room with F.P. and separate dining area. H.W. floors throughout. Existing mortgage of $17,000 at 8¼% — $169 P.I.T. — asking $25,900.
KEN HENDERSON
385-9741 382-6794

COLWOOD 4 BEDROOMS $29,900

Extra quality home, H.W. floors, plaster throughout, 3 B.R.'s on main floor, 1 in full basement, 12x18 sq. ft. large L.R. with full length F.P., extra big kitchen. Cozy den with 2nd fireplace, rumpus room with bar, and 3 pc bath down. Lots of living space here. Excellent financing available. Many extras.
KEN HENDERSON
385-9741 382-6794

HILLSIDE $16,900 QUICK POSSESSION

Dandy little starter or retirement. 2 bedrooms, no basement, in popular area. Large separate garage with spare room for workshop. Fridge — stove included.
KEN HENDERSON
385-9741 382-6794

GLANFORD AREA

3 bedroom home, 13x16 living room with fireplace, 10x10 dining room, large cabinet electric kitchen, full basement, finished rec room, 2 bathrooms, utility area, 60x180 lot, nicely landscaped with 5 fruit trees. Near bus, schools and shopping. Financing available. Priced to sell at $25,500. Call anytime.
BOB GIBSON
385-9741 658-5153

SIDNEY OPEN HOUSE SUNDAY 1-4 DIRECT FROM BUILDER

10307 BOWERBANK ST. (OFF ARDWELL AVE.) NEW 3-BEDROOM BUNGALOW ON SEWER WITH FULL HIGH BASEMENT — $21,700. OTHER 2 AND 3-BEDROOM HOMES NEARING COMPLETION IN SAME AREA. TURN OFF PAT BAY HIGHWAY AT McDONALD PARK ROAD AND FOLLOW SIGNS. CALL ME ANY TIME — CHARLES MORRIS 384-4224 OF REESON AND PINCH HOMES — BUILDERS AND DEVELOPERS.

Direct from ENGINEERED HOMES SIDNEY

2-bedroom home with split-level entrance way. Situated on a cul-de-sac on severed lot and paved streets. Only $20,900 full price. Large NHA mortgage. Possession Dec. 1st.
Kelly Nemeth, 477-4641
Phone Lou Salon 383-2625
ENGINEERED HOMES
385-6211

QUICK POSSESSION NEARLY NEW 2047 SQ. FT. 3 BEDROOMS—2 BATHS LOW TAXES

Located in area of all newer homes. Entertainment size living room. W-W deep pile carpet. Minor finishing required. Low asking price of $28,500 (below replacement cost). Call W. Morson, 386-1361 anytime.
CANADA PERMANENT TRUST

IT WOULD BE SHAMEFUL to rent this lovely large home — on 7.86 acres, but it must not be left vacant. The garden filled 3 deep freezes and hundreds of sealers. 7 or 8 lot potential. Field for market garden or animals. Asking $41,500. Must be seen to appreciate comfort, beauty and value. Ursula E. S. LaLonde, 384-6758. Rex Hughes Agencies, 478-1729.

OPEN HOUSE
By owners, consider car or camper truck as down payment on new 3-bedroom home on ½ acre in Happy Valley, fireplace, built-in barbeque, all shag wall-to-wall, b-o-matic heat, new washer and dryer, carport, paved driveway. $22,900, 743-5005, 3304 Happy Valley Rd., Sunday 12-5 P.M.

4-BEDROOM SPLIT-LEVEL
14x28 living room, big kitchen, oil-o-matic heating, electric hot water. Close to schools, with in-law suite. $26,000 with $3500 down. 478-7325 eves.

GORDON HEAD, PRIVATE, FOR sale or trade 1524 Cedarglen Rd. 3-bedroom, full basement. Architect designed. $30,500 N.H.A. Mortgage 6¾%. Phone 477-4561.

PROSPECT LAKE AREA
New 3-bedroom home, on almost 2 acres. Complete privacy, roughed in rumpus room in full basement. $35,200. 477-1119.

OAKLANDS, 2-3 BEDROOM, basement, oilomatic heat, $14,200. 385-2536.

EST. 1933
BOORMAN
INVESTMENT CO. LTD.

DEL'S EXCLUSIVES

ESQUIMALT
4 bedrooms. Immaculate. Close to all amenities. Clear Title $26,900.
ESQUIMALT — PARKLANDS
4 bedrooms — Vacant. Quick possession. MLS. Asking $26,500.
GORGE
2 bedroom retirement or starter. Close to all amenities. $19,900. To view above, call DEL HOEGI 386-7521 or 383-1640.

BETWEEN OAK BAY AND FAIRFIELD

Exceptional value for only $31,000. A 9-year-old, 1300 sq. ft. rancher offering a 30' in-line LR and DR — extra large de luxe kitchen — three big bedrooms — and a professionally finished basement consisting of a 24 ft. recreation room, extra bedroom and bathroom. IAN BOORMAN 386-7521 anytime.

SOUTH OAK BAY

A good buy for only $25,900 and just like new inside and outside — separate DR — two bedrooms — full basement — secluded garden. IAN A. BOORMAN 386-7521 anytime.

THREE BEDROOMS SEPARATE DINING ROOM ONLY $14,950

Just off Oak Bay Ave. in a good quiet location on a 51x120 lot. A solid two-storey home. This is exceptional value and may be viewed anytime with IAN A. BOORMAN at 386-7521. 1111 Government Street.

BROWN BROS. ON BLANSHARD
385-8771 ANYTIME

OAK BAY BORDER 1941 RUNNYMEDE

Modern stucco 2-bedroom home with 17x14 living room — dining room. Large electric kitchen. Full basement. OOM heat. Dr-in garage. Easy-care lot. Excellent residential district. $23,950. Exclusive with CEC PEARCE 385-8771 (anytime).

GORDON HEAD

New listing — A spotless 3-bedroom home with oak floors throughout. Living room with fireplace, dining room, mahog. kitchen, part finished rec. room in basement. Large back lot with fruit and vegetable garden and private patio. Asking $27,300. JOE RICKARD 385-8771 (anytime).

UNIVERSITY AREA 1736 MORTIMER ST. FAMILY HOME

Very attractive living and dining room with sundeck off. Wall-to-wall broadloom over oak — spacious cab. electric kitchen — 3 bedrooms (3 up and 2 down) 4-pce. bath on main plus 3-pce. down. 60x150 lot ideal for active children — close to playground, schools and shops. ONLY $31,900. Call CEC PEARCE 385-8771 (anytime).

NORTH SAANICH SEAVIEW

Near new de luxe home with potential revenue. Main floor has completely finished suite with 20x20 carpeted living room, floor-to-ceiling stone fireplace, second floor has wall-to-wall throughout, floor-to-ceiling stone fireplace, dining room, Crestwood cabinet kitchen, 3 bedrooms, one with en-suite plumbing. Lot is 180x160 landscaped with extra storage shed and double carport. Asking $38,500. Terms. JOE RICKARD 385-8771 (anytime).

OFTEN SOUGHT BUT RARELY OFFERED WATERFRONT AT A REASONABLE PRICE

ENJOY—Breathtaking sunrises on a sheltered bay.
—A spot to anchor the boat for quick sorties to the Gulf Islands.
—Your own beach where fascinating treasures await discovery.

Ideally suited to family or retired couple. The versatility of the house is evidenced by the 3 bedrooms, 2 baths, living room with fireplace, separate dining room and family room with fireplace. The large terraced patios and additional parking space make the tastefully landscaped grounds a delight to tend. FOR AN APPOINTMENT TO VIEW THIS NEW EXCLUSIVE LISTING, CALL
JANE LILLEY
385-8771 or res. 479-5406

FAIRFIELD 127 MOSS ST.

A delightful stucco home 3 blocks from Dallas Rd. Spacious living room — fireplace — oak floors, 2 bedrooms — bright large elec. kitchen with utility off — OOM heat — easy-care garden lot. Good terms available. Exclusive, reduced to $18,950. Call CEC PEARCE 385-8771 (anytime).

TCTCTCTCTCTCTCTCTCTCTCTCT
TOWN & COUNTRY REALTY
3617 Douglas Street
382-7276
TCTCTCTCTCTCTCTCTCTCTCTCT

$1,000 DOWN

Quality 3-bedroom home, full basement, on good Gordon Head street! Full price $29,900. Payments P.I.T. $279 with privilege of paying off additional amounts at any time. Quick possession. A. KLENMAN, 592-1121.

GORGE WATERFRONT 2806 MURRAY DRIVE

Large Cape Cod home on quiet, winding drive, (most people don't know it exists) yet only 4 miles from city centre. Five bedrooms, huge living room, with large well-separated dining area; charming den with fireplace, kitchenful of labor-saving devices and two full bathrooms add up to 2250 sq. ft. of living space. Craftsmanship and sound structure rare commodities these days. Secluded rear garden and sundeck offer attractive views of waterway and your own private, enclosed 36'x18' swimming pool with all accessories and brick barbecue. View by calling 383-1330 Principals only. $52,500.

JUBILEE AREA

An older home but in sound condition. 30 ft. living-dining room. Large kitchen and 3 pc. bathroom down, 3 Bed R and 2 pc. Bath R. up. Part basement with oil furnace, sep. garage and tool shed, lots of fruit trees. Excellent terms and only $16,500. R. Bayne, Douglas Realty, 385-8784.

DE LUXE SPLIT LEVEL TOWNHOUSE, near Hillside mall, 1600 sq. ft. plus basement, soundproof construction, 3 bedrooms, carpeted living room, separate dining room, 1½ bathrooms, family room, private patio and backyard. Price $25,950. Includes 5 appliances. Private. 384-3948.

SEAVIEW HOME

Buy the lot and get the house free. Just off Dallas Rd. Approx. 300 ft. from beach and fishing. 3-bedroom stucco home, completely redecorated inside and out. 22 Pilot Street, $18,500 firm price. Phone owner, 479-2209.

BARGAIN

3 bedrooms, 1½ bathrooms, large lot, OAK BAY, no steps. Ideal retirement home. Offers to $22,900. Urgent sale required. Call 385-0795 MR. GREENE or 384-8126. PEMBERTON, HOLMES LTD.

BY OWNER

South Oak Bay, 1 block from sea and park, 2 bedrooms, living room with fireplace, nice garden, fenced backyard. First mortgage $15,000 odd at 9% to be assumed. Full price $21,500. 384-5376.

$500 DOWN, $22,800
4-bedroom house. Esquimalt. Immediate possession. 479-1913.

S.S.C.
SWINERTON, STEWART CLARK LTD.
1318 Blanshard Street
385-2481

GORGE WAY STUCCO BUNGALOW 2 BEDROOMS FULL BASEMENT

NEW exclusive and located on a quiet street, close to town — 17x14 living room with fireplace and W-W carpet — large electric kitchen 4-pce. bathroom — auto oil heat — 2 roughed in basement bedrooms.
FULL PRICE JUST $18,900
DICK JAMES 385-2481

$950 DOWN ATTENTION MR. FIXIT 2 BEDROOMS FULL BASEMENT JUST $13,950

Comfortable, older home located just a short mile from town — cosy living room — large electric kitchen (stove included) — 3-pce. bathroom — NEW OIL FURNACE, WIRING AND COPPER PIPE — attic space for further development.
DICK JAMES 385-2481

BELOW MT. TOLMIE VACANT ASKING $23,700

Stucco bungalow, comprises LR with FP, dinette, electric kitchen, 4-pce. bath, 2 large main floor bedrooms, 2 more bedrooms in full high basement. OOM heat — drive-in garage. Situated on a 55x134 ft. beautifully landscaped lot. Close to all conveniences. Immediate possession. Clear title. Try your offer.
ED JUPP
385-2481 Res. 592-1019

OAK BAY, EXCLUSIVE NEW LISTING

Situated in a high location on a quiet street. Delightful 10-year-old home — over 2,000 sq. ft. Modern, with a gracious background for traditional furniture or your prized antique possessions. Lovely reception rooms for entertaining or family living, 4 bedrooms or 3 and a den. 2 full bathrooms plus extra toilet. A large master bedroom with bath en-suite. Low maintenance garden. For further particulars and appointment to view, Please call Miss Courtnall at 385-2481 or 598-3964.

BLENKINSOP SECLUDED LOCATION IMMED. POSSESSION

This most charming home is nicely secluded on an 85x200 treed property adjoining parkland. Cedar siding exterior. Accommodation comprises entrance and through hall. Large living room with brick fireplace. Dining room, electric kitchen with adjoining utility, 2 good sized bedrooms and bathroom. Full basement with extra heated bedroom and bathroom. Lots of parking. Estate sale. Asking $34,500. Must be sold. Please call Mr. Costance or any of our representatives — 385-2481

N O R P R I C E
B Y & C E
ASSOCIATES LTD.
1314 Quadra St. 385-2458

CAN YOU AFFORD

To miss seeing this? A fine 4 Br. 3 bathroom executive home in delightful Broadmead. This masterful home is designed for family living and located on a large secluded lot — easy care landscaping. I believe you will be thrilled with this home when you see it. Priced below replacement costs at $46,900. Call Glen McGregor 385-2458, Res. 477-3675.

THIS YOU MUST SEE NOTHING LIKE IT AT $28,900

Six years young, 1333 sq. ft. plus large rec room and two extra bedrooms in high daylight basement, making a total of five bedrooms. Two floor to ceiling fireplaces. Master bedroom en-suite. Third bathroom roughed in. Large workshop; carport. Suburban living that spells clean air and low taxes. Where else can you find a home that has all the above features for only $28,900. Don Bacon 385-2458.

NEEDED!
A LITTLE BOY!
A LITTLE GIRL!
A LITTLE CASH!

Located at 2414 Mowat St. (off Dalhousie in Oak Bay) this full basement, stucco home would be ideal for children, close to schools and playgrounds. There is a living room, dining room, kitchen, utility room and bedroom on main floor — A lovely vanity bathroom — 2 good-size bedrooms complete with built-ins on the upper floor. A full basement is complete with small 4th bedroom or office plus 5th bedroom or TV room — fruit storage with freezer space — OOM heat — roomy plumbed washer — This roomy home is completely modern — do not let the LOW PRICE OF ONLY $19,900 fool you — it's priced to SELL FAST. With a good credit rating you may move in with a very low down payment. An adjacent building lot is also available.
GLADYCE McLURE
385-2458 592-7123

WESTERN HOMES LTD.
817 FORT ST.

SOUTH OAK BAY $26,950 FULL PRICE

2 blocks to the sea in exclusive area. Large L.R., electric F.P., 2 large twin bedrms, full D.R., beautiful kitchen with over-size dining area. Sundeck, patio. Full basement with extra bedrm. Utility room. OOM heat, 2-car garage. Top condition. Financing can be arranged, and close offers will be considered. Full price of $26,950. Call John James, 382-2157 (24 hours).

NEW 3 BDR HOME IMMED. POSSESSION

If you can qualify for a B.C. 2nd mtge. you could purchase this lovely new home with a low down payment. Situated in a quiet area in Colwood. 1170 sq. ft. on main floor. Full basement.
Price $24,900
Howard Mitchell, 382-2157 or 479-4818.

SOUTH OAK BAY $18,000 FULL PRICE TRY YOUR DOWN

Nice older home in good location. Living room, dining room, 2 bedrooms, kitchen, 3-piece bathroom. Basement, oil furnace, separate garage. Large corner lot with all kinds of fruit trees. Be the first to see this at the full low, low price of $18,000. Call John James 382-2157 (24 hrs.).

JUST LISTED!! QUIET CUL-DE-SAC HIGH QUADRA VIEWS 19'X15' LIVING ROOM 15' MASTER BDRM.

8 years old! This 5-room, stucco bungalow with full high basement is one of the finest listings I have ever offered. Floor plan — quiet location (5 home cul-de-sac). Leave nothing to be desired. Excellent views to Sooke Hills. Even a glimpse of the sea. Over 1100 sq. ft. — a high basement can be developed. Home was custom built for owner. Full price $28,900. We'll consider house in trade. Phone now! I can show you over with 5 minutes notice. Call
HERB HODGSON
384-7128 Res. 382-3835
Douglas Hawkes Ltd.

ESQUIMALT

Older six-room full basement residence close to bus, shops etc. Separate living and dining rooms, both with fireplace, one bedroom and bathroom on main floor, two bedrooms upstairs. Adjoining full landscaped with garden area. Both zoned multiple.
$25,000
NEIL A. FRASER
777 Douglas St. 383-9843

XXXXXXXXXX
BROADVIEW PROPERTIES
1039 Johnson St.
384-8001

NEED ROOM?? 4 BEDROOMS, CITY $21,000

Main floor 1343 sq. ft. Master bedroom upstairs — 273 sq. ft. with walk-in closet, 4th bedroom or den in basement is 16'x11½', the two bedrooms on the main floor are 11'x14' and 12'x14'. The owners are leaving the country in mid-December and require an immediate sale.

TO VIEW CALL RAY SMITH 384-8001

DRIVE BY 1689 KISBER

Cute two bedroom stucco home Vacant and spotless. To view and for further info. call
W. J. PLUMPTON
384-8001 or 382-0919

CEDAR HILL, $25,400

Attractive well-built 3-bedroom full basement home with a very appealing unusual floor plan. Owners have purchased and must sell quickly.

FONE FAST FOR FACTS
RAY SMITH 384-8001

OAK BAY OWNER IS MOVING!!

ENGLISH TUDOR approx. 2000 sq. ft., 4 bedrms, or LOVELY IN-LAW SUITE, 2 4-pce. bathrooms plus 2-pce. en-suite; 2 GORGEOUS FIREPLACES; plush shag W-W throughout. Rec. room plus entertainment area. 50x150 treed lot; 3-car undercover parking. HUGE 700 FT. SUNDECK—$34,900. TERMS OR TRADES CONSIDERED. RON BLACK 384-8001.

3-BDRM. RANCHER

Immediate possession — $24,900. Modern (contemporary) home located between Simpsons-Sears and Mayfair — two bus services; close to everything yet on a quiet city street. For details call RAY SMITH, 384-8001.

EASY TO BUY EASIER TO LIVE IN

4-bedroom family home on quiet street in city. 1370 sq. ft. of living area all on one floor with W-W throughout. Inline living-dining room with white brick fireplace and feature wall, separate dinette area and extra large 4-pce. bathroom. Large enclosed lot with parklike setting. ASKING $23,500. For appts to view call MRS. F. MAUGER, 384-8001 or 598-5062 anytime.

ESQUIMALT

1-block from shopping centre close to ever popular Saxe Point, ½-block to bus. Now if the location suits, try the home. It's spacious (1110 sq. ft.), 2-bedroom stucco bungalow with a finished family room downstairs—lots of shrubs and flowers on an easy-care lot (50'x100'). For further details on this spotless home call
RAY SMITH
384-8001

ETTEMA REALTY
ETTEMA REALTY
ETTEMA REALTY
LTD.
1802 Cook St. 383-7115

CENTRAL SAANICH SWEEPING VIEW $32,500

3-bedroom home, superior quality. Separate dining room. Triple plumbing. 2 fireplaces, sundeck. Very good basement! A beautiful new home. A MUST SEE. Phone PETER TER VEER for the address. 383-7115 or Res. 479-1588.

SECLUDED MINI-PARK 2 BEDROOMS $18,900

Great for people who like privacy around the house. Immaculate older home in a most desirable area just off Quadra. On bus route. Oil furnace. Basement. Modern bath and kitchen. Phone PETER TER VEER for the address 383-7115 or res. 479-1588.

RETIREMENT HOME $18,900 (Low Down Payment)

Excellent 2-bedroom home. No basement. Separate garage with workshop. Full size lot on sewer. Nice district. Phone PETER TER VEER for the address. 383-7115 or Res. 479-1588.

SIMPSONS-SEARS $26,900

Owner will carry large mortgage at low interest. Low down payment. Lovely modern home, 2 spacious bedrooms plus extra bedroom in basement. Beautiful recreation room. Second bathroom. Workshop. Large living room. Dining room. Call PETER TER VEER, 383-7115 or Res. 479-1588.

OAKLANDS $18,500

A good 3-bedroom home with a good-size living room, a large dining room (ideal as playroom) and an enormous combination kitchen-dining area. Full basement with extra toilet. Oil furnace, copper plumbing. It could possibly be bought with an extremely low down payment. Phone PETER TER VEER for the address. 383-7115 or Res. 479-1588.

2, 3 OR 4 BDRMS. BRAND NEW $27,900

An exciting new home with living room, dining room and breakfast room. 2 Bedrooms on the main floor. Fully developed basement with de luxe recreation room (with fireplace), 1 or 2 bedrooms, bathroom and utility area. Carport with sundeck. Rich country view. A substantial home in the Glanford District. Phone J. ETTEMA for the address.

ISLAND HOMES LTD.
2504 Douglas St., 386-7545

CEDAR HILL, $21,500!!

Walking distance to Golf Club and also Simpsons-Sears. Immaculate 3 bedroom quality home. Large living room, separate dining room. Well planned family sized kitchen. High bright warm and dry basement with spare room and rec. room. Separate utility room on one floor. Drive-in garage. Large lot with fruit trees. C.M.H.C. Financing. See this now. Don Layman 386-7545, res. 385-0297.

ESQUIMALT, $21,000

A wonderful home for the economy minded family man. 4 large bedrooms, large separate dining room and living room, family size kitchen. Drive-in garage. Everything in excellent condition. Delightful easy maintained lot. Don Layman 386-7545, res. 385-0297.

OAK BAY SPECIAL

Situated in one of the most sought after and valuable locations in Oak Bay near the Marina and close to the Golf Course, this lovely bungalow has sea views and glimpses from main rooms. Living room and dining room are ideal for entertaining. Two bedrooms and two full baths (master ensuite) plus additional room suitable for almost any use, plus den, plus modern kitchen. All on main floor. Hot water heat, lovely easy care garden, with sun porch in rear. Suitable for those wishing the best in location, charm and home life. $39,900 with excellent financing. For appointment to view, call J. B. Young, 658-8594 or 383-4174 anytime.

PARK PACIFIC INVESTMENTS

$10,500

House consisting of bed-sitting room, kitchen, bathroom, with full basement and double garage on very desirable lot with commercial future, for sale. Apply Victoria Press, Box 470.

HOUSES FOR SALE

ADVIEW PROPERTIES
1039 Johnson St.
384-8001

NEED ROOM??
BEDROOMS, CITY
$21,000

floor 1343 sq. ft. Master bed- upstairs — 275 sq. ft. with closet. 4th bedroom or den ement is 10'x11½'; the two ms on the main floor are and 12'x14'. The owners are the country in mid- ber and require an immedi- te.

TO VIEW CALL
AY SMITH 384-8001

DRIVE BY
1689 KISBER
two bedroom stucco home. and spotless. To view and ther info. call
W. J. PLUMPTON
384-8001 or 382-0919

EDAR HILL, $25,400
tive well-built 3-bedroom full ent home with a very ap- unusual floor plan. Owners purchased and must sell.

FONE FAST
FOR FACTS
AY SMITH 384-8001

OAK BAY
WNER IS MOVING!!
ISH TUDOR approx. 2000 sq. bedrms. or LOVELY IN-LAW , 2 4-pce. bathrooms plus 2- en-suite; 2 GORGEOUS PLACES; plush shag W-W hout. Rec. room plus enter- ent area. 50x150 treed lot; 3- dercover parking. HUGE 700 SUNDECK—$34,900. TERMS RADES CONSIDERED. RON K 384-8001.

-BDRM. RANCHER
diate possession — $24,900. n (contemporary) home lo- between Simpsons-Sears and ir — two bus services; close erything yet on a quiet city . For details call RAY H, 384-8001.

EASY TO BUY
EASIER TO LIVE IN
room family home on quiet in city. 1370 sq. ft. of living all on one floor with W-W shout. Inline living-dining with white brick fireplace eature wall, separate dinette and extra large 4-pce. oom. Large enclosed lot with ike setting. ASKING $23,500. appts. to view call MRS. F. GER, 384-8001 or 598-5062 any-

ESQUIMALT
k from shopping centre close er popular Saxe Point. ½ to bus. Now if the location try the home. It's spacious sq. ft.) 2-bedroom stucco alow with a finished family downstairs—lots of shrubs flowers on an easy-care lot 00'). For further details on potless home call
RAY SMITH
384-8001

TEMA REALTY
TEMA REALTY
TEMA REALTY
LTD.
Cook St. 383-7115

CENTRAL SAANICH
SWEEPING VIEW
$32,500
room home, superior quality. rate dining room. Triple bing, 2 fireplaces, sundeck. good basement. A beautiful home. A MUST SEE. Phone ER TER VEER for the ress. 383-7115 or Res. 479-1588.

CLUDED MINI-PARK
2 BEDROOMS
$18,900
t for people who like privacy nd the house. Immaculate 2 home in a most desirable ict just off Quadra. On bus . Oil furnace. Basement. Mod- bath and kitchen. Phone TER TER VEER for the ess 383-7115 or res. 479-1588.

RETIREMENT HOME
$18,900
(Low Down Payment)
llent 2-bedroom home. No ment. Separate garage with shop. Full size lot on sewer. district. Phone PETER TER R. for the address. 383-7115 or 479-1588.

SIMPSONS-SEARS
$26,900
er will carry large mortgage ow interest. Low down pay- . Lovely modern home. 2 spa- bedrooms plus extra bed- in basement. Beautiful recre- oom. Second bathroom. kshop. Large living room. Din- room. Call PETER TER R. 383-7115 or Res. 479-1588.

OAKLANDS
$18,500
ood 3-bedroom home with a -size living room, a large din- room (ideal as playroom) and enormous combination kitchen- ng area. Full basement with a toilet. New oil furnace, cop- plumbing. It could possibly be ght with an extremely low n payment. Phone PETER VEER for the address. 7115 or Res. 479-1588.

2, 3 OR 4 BDRMS.
BRAND NEW
$27,900
exciting new home with living n, dining room and breakfast n. 2 Bedrooms on the main r. Fully developed basement de luxe recreation room (with place), 1 or 2 bedrooms, room and utility area. Carport sundeck. Rich country view. ubstantial home in the Glanford rict. Phone J. ETTEMA for address.

ISLAND HOMES LTD.
504 Douglas St., 386-7545

CEDAR HILL, $21,500!!
king distance to Golf Club and Simpsons-Sears. Immaculate 2 room quality home. Large liv- room, separate dining room. planned family sized kitchen. arate utility room on one floor. h bright warm and dry base- t with spare room and drive-in age. Large lot with fruit trees. .H.C. Financing. See this now. Layman 386-7545, res. 385-0297.

ESQUIMALT, $21,000
wonderful home for the economy ded family man. 4 large bed- ms, large separate dining room living room, family size kitch- Drive-in garage. Everything in ellent condition. Delightful easy intained lot. Don Layman 7545, res. 385-0297.

OAK BAY SPECIAL
uated in one of the most sought r and valuable locations in Oak near the Marina and close to Golf Course, this lovely bunga- has sea views and sea nses, from main rooms. Liv- room and dining room are al for entertaining. Two bed- ms and two full baths (master uite) plus additional room suit- for almost any use, plus den, s modern kitchen. All on main r. Hot water heat, lovely easy e garden, with sun porch in r. Suitable for those wishing the t in location, charm and home . $39,900 with excellent financ- . For appointment to view, call B. Young, 658-8594 or 383-4124 time.

ARK PACIFIC INVESTMENTS

$10,500
ouse consisting of bed-sit room, kitchen, bathroom, with basement and double garage very desirable lot with com- rcial future, for sale. Apply toria Press, Box 470.

250 HOUSES FOR SALE

WWW WWW
WWW WWW
WWW WW WWW
WWW WW WWW
WWW WWW

WHITTOME'S

W W W W W W W W W W W W

"ROYAL OAK BRANCH"
4520 West Saanich Rd. 479-1667

W W W W W W W W W W W W

GORDON HEAD
THE SURROUNDING AREA IS EXCELLENT — THE PRICE ($29,500) AND FINANCING. ALSO THE HOUSE IS SPOTLESS, TOP TO BOTTOM — 3 BDRMS. DEVELOPED BSMT. WELL LAID OUT — WALKING DISTANCE UVIC AND CLOSE TO ALL OTHER REQUIREMENTS. Call Brian J. Brown, 479-1667 anytime.

NEW HOME
BRENTWOOD
Select your own color scheme and move in for Christmas. Cathedral entrance, cantilever fireplace in living room, L-shaped dining room, good size kitchen with eating area. Two bedrooms, with more possible in full high basement when sewers installed. All the amenities of small town living. Asking $25,900. For more information on this easy to buy home call:
ART LAWRENCE
479-2317 479-1667 (24 hours)

CHECK THIS
ASKING $35,800
Income from this attractive property if you desire it now or it fits your future plans. Full 3-bedroom home on the upper floor includes living room with fireplace and L-shaped dining room. Apartment style kitchen with same high view over the city that makes the living room so pleasant. A complete in-law suite consisting of bedroom, large kitchen, bathroom and combination living-dining room is bright and cheery and has similar high views. For the thinking man — the area is duplex zoned and this property probably could become a legal duplex. Located in the Lakehill area near Town and Country. For further information call:
ART LAWRENCE
479-2317 479-1667 (24 hours)

REASONABLY PRICED
is right! A low down payment easy terms, warm and convenient close to Parliament Bldg. 2 large bedrooms, plus 1 finished in basement. King size living room, eat in kitchen, sundeck, range and fridge included. Drive by 141 SOUTH TURNER. $20,900. Call Ted Chartres, 479-1667.

VIEW ROYAL $18,500
Attractive, cosy, 2-bedrm. bsmt., good lot, popular area, ample financing. To view call Brian J. Brown, 479-1667.

SIDNEY $28,900
Excellent nearly new cathedral entrance, 4 or 5 bedroom family home. Living room with fireplace and wall-to-wall, huge sundeck off from dining area. Tudor style rec. room, workshop and laundry room. Close to schools and downtown. To view please call:
EDITH GUTEMAR
479-1667 479-5627

MT. DOUGLAS AREA
Quick possession plus the bonus of drapes, stove, fridge, washer, dryer, etc. and makes this 1-yr. old, 3-bdrm. home a BEST BUY. To view call Brian J. Brown 479-1667.

FOR YOUR CHRISTMAS
NEW $32,900
VIEW, LIGHTS GALORE
Be all settled for the holidays! This lovely new 3 bedroom (or have a den) master bedroom ensuite bath (FOR THIS PRICE WHERE ELSE IN TOWN?) Golf course view, full city lights from living room, dining room, kitchen. Carpets thru-out. Utility room finished. Oil heat and hot water TO CUT DOWN YOUR HYDRO BILL! No rec room, who needs it if you can settle back and enjoy the whole outdoors and NO WORK yard. GOOD BUY — excellent financing.
EVELYN PERSICKE
479-1667 383-3929

70 GORGE W.
CORNER QU'APPELLE
Drive by and see your potential—commercial, handyman's special! 2 bedroom bungalow, center hall, living room, dining area, large kitchen, pantry. Good lot! Price $23,500. What offers? Call to see
EVELYN PERSIKCE
479-1667 383-3929

PRAIRIE FOLKS
Are you looking for a 2 bdrm full bsmt retirement home at a moderate price in an area of comparable homes. If you are, then call without obligation to view this 8 yr. old beauty. Landscaped fenced lot on sewer.
479-1667 or 479-6648
BILL ANDERSON

UNIVERSITY HEIGHTS
$32,900
This 8 yr. old executive type home has enjoyed tender loving care from its owners as noted by its spotless interior and beautifully landscaped fenced grounds. 3 Bdrms (master ensuite) Huge L-shape liv. and din. rms. Excellent kitchen with ample eating area. No driveby's at owner's request so call to view by phoning 479-1667 or Res. 479-6648.
BILL ANDERSON

SIDE X SIDE DUPLEX
NEAR ROYAL OAK
—Close to schools, on transportation.
—Each side contains 1328 sq. ft. living area. 3 years old.
—Three bedrooms.
—Double plumbing. Fireplaces.
—Family-size dining room. Oak floors.
—Patio, double carport.
Large low int. mtge. Trade for cash and mortgages. Asking $41,500.
MRS. PARSONS, 479-1667

J. H. Whittome and Co. Ltd.

B.C. LAND and
INSURANCE AGENCY
LTD.
Serving B.C. Since 1863
922 Government St. 388-5555

1. 68' WATERFRONT
IN CITY $42,500
3 BR, full basement, OHW heat, large LR with FP and DR in-line, both with picture windows overlooking sea, fireplace and sundeck. 4-pce. bath, parquet floors, thru hall; PLUS a self-contained 2-BR in-law suite, 1200 s. ft., 2 BR, LR and DR in-line with picture windows with same view, on very private back lawn off the water, 3-pce. bath and fireplace. Elec. heat, separate meters and entrances. Eclusive, to view call
D. L. MacDonell
384-4962 388-5555

2. TO CLOSE AN ESTATE
JAMES BAY, $15,000
Older 3-bdrm., non-basement house, LR and DR, 3-year-old OOM furnace, zoned apt. lot. 60x120, 388 St. James St.
384-4962 D. L. Macdonnel 388-5555
384-4962 D. L. Macdonnel 388-5555

LANGFORD-GLEN LAKE
3 or 4 bedrooms, living room, dining room, kitchen, 2½ baths, finished rumpus room. Storage and laundry room. Over 1500 sq. ft. All on one floor with electric heat and 2-car separate garage. Less than cost at $26,950. $5100 down.

3-bedroom. Full basement. Oil-o-matic heat. New condition. $23,900, $4300 down.

3-bedroom, modern, oil-o-matic heat. Laundry, attached storage. $18,700. $1700 down.

2 or 3 bedrooms. Separate dining room, oil-o-matic heat. Wired for washer, dryer. Carport and patio. $19,800. $2600 down.
Call 478-2312.

250 HOUSES FOR SALE

DFH

D. F. Hanley Agencies Ltd.
3293 Douglas St.

Douglas St., Office
385-7761

OLDER
CHARACTER
HOME
Nestled among the towering firs on 1.65 acres of property with good potential, this 3 BR home, very well maintained, is a real charmer. Large LR with fireplace, separate 12x15 dining room and real family kitchen with eating area. Full basement with rec room. This location in Langford is presently zoned SFD but could possibly be re-zoned to General Commercial. Asking $39,950. For more information and to view contact
JOHN BARTON
385-7761 (24 HRS.)

—D. F. H.—

TERMS
TERMS
TERMS
You will come to terms with yourself when you see this immaculate 2 yr. young 3-level split with 4 bedrooms, den and office or 6 bedrooms if required PLUS 3 bathrooms. Lots of extra built-ins in the large kitchen for the discriminating housewife i.e. garburator, dishwasher, mixer and blender and loads of cupboards. Entertainment-sized LR with w-w and guest-sized 11x12 dining room. This is a must to see in the Sidney area. The terms are fantastic with minimum $3,000 dn. Vendor will carry balance on A-S at 10%, pay $259 per month (25 yr amort.). With larger down payment, naturally, lower monthly payments. Full price $32,000. For furhter information and to view contact
JOHN BARTON
385-7761 (24 HRS.)

—D. F. H.—

LOW DOWN PAYMENT
COLWOOD, ½ YR. OLD
$27,950
3 bedroom, full basement with workshop. New wall to wall over hardwood. Feature white rock corner fireplace. Matched stove and fridge. Matched washer and dryer. Custom made drapes included in end price. MAKE AN OFFER.
S. G. BUSTER EALES
385-7761 (24 hrs) 385-3028 Res.

—D. F. H.—

ONCE IN A WHILE A REALTOR IS GIVEN THE OPPORTUNITY TO PRESENT TO THE PUBLIC A PROPERTY THAT IS NOT ONLY UNIQUE BUT APPEALING AND FUNCTIONAL AS WELL.

THIS IS IT
A FABULOUS A-FRAME WITH POSSIBILITIES OF 1, 2 OR 3 BEDROOMS, LARGE 4 PCE BATHROOM, LOVELY SUNKEN LIVING ROOM WITH MASSIVE OLD BRICK HEATILATOR FIREPLACE, GALLEY KITCHEN WITH BUILT-IN OVEN AND RANGE, LOVELY DINING AREA WITH PATIO OFF. THE BEST OF QUALITY MATERIALS THROUGHOUT — OIL HOT WATER HEAT, SEPARATE GARAGE WITH BREEZEWAY, LOVELY LANDSCAPED LOT, VIEWS OF ELK LAKE, MINUTES FROM TOWN. ALL THIS AND MORE. ASKING $39,900.
BEV HIGHTON
385-7761

—D.F.H.—

JUST $27,900
CEDAR HILL — GORDON HEAD
See this attractive low rancher set on a large high lot amongst the oaks and well landscaped with blue spruce and shrubs. AN EXCEPTIONAL AREA! Well treed and appealing, very handy to shopping, etc., etc., etc. A well planned spacious home of almost 1500 sq. ft., there are 3 large bedrms, living rom with fireplace, dining room with patio off, kitchen with large family room off and many more appealing features. Carport plus lots of storage and plenty of extra parking too! JUST COMPLETELY REDECORATED! Make sure you see this one!
TERRY MANN
385-7761

—D.F.H.—

NEW EXCLUSIVE
CHARMING COTTAGE
TATTERSAL
Tastefully and completely redecorated. A pleasant surprise awaits inside. Ideal for the couple seeking a cosy retreat on a large lot. Close to town. Good financing to the asking price of $18,500. For exclusive viewing please call
BILL HORAN, 477-1287
BILL BATES, 658-8666

—D.F.H.—

LARGE FAMILY HOME
OR REVENUE!!!
In excellent condition; ideal as revenue or for in-laws; 5 bedrooms, one could be a den with fireplace; 2 bathrooms; 2 kitchens. Was formerly a duplex. Modern furnace, wiring and plumbing. Owners moving to mainland. Asking $21,900 with easy terms. REG SCHUMAKER 385-7761, Res. 385-2829.

—D.F.H.—

GARDNER REALTY LTD.
899 FORT STREET
385-7721

2763 WINSTER RD.
LANGFORD SPECIAL
$14,500
Immediate possession. Cosy 2 bedroom home. Modern oil pkge. heating will keep you snug through the winter. Located on an extra large lot, close to schools, stores and transportation. $3,000 cash down payment and balance at $135 including principal and interest at 9%. Try your car or truck as part down payment. Call:
385-7721 HAROLD WARE 596-4358
MAURICE BARLTROP
385-7721 592-7490

GORDON HEAD
SHELBOURNE
$26,900
Just listed, in a most popular area. Look at the features in this clean stucco home with a back yard full of fruit trees:
MAIN FLOOR:
—3 bedrooms
—21' livin room
—Large kitchen
—4-Pce. bath
BASEMENT:
—Panelled rumpus room
—4th Bedroom
—3-Pce. bath
—Set up for washer-dryer
—Drive-in garage
Priced to sell. Happy to show you this lovely home. Call:
CLIFF SALMOND
385-7721 477-3626

NEW 3-BEDROOM HOME
THETIS HEIGHTS
1 WEEKS POSSESSION
WHY RENT? IF YOU CAN AFFORD ABOUT $200 PER MONTH YOU COULD PURCHASE THIS NEW HOME WITH A LOW DOWN PAYMENT. BUILD UP EQUITY FOR THE FUTURE. 1170 SQ. FT., FULL BASEMENT, ON SEWER. H. MITCHELL, 479-4818, WESTERN HOMES 382-2157.

4 BEDROOM HOME WITH VIEW on ¾ acre. Large kitchen with utility. Wall-to-wall carpet. Panelling. Double garage. Basement finished with extra-large rec. room. 478-4813.

ROSE HILL AGENCIES LTD.
Real Estate and Insurance
1908 Hillside Ave. 388-5178

STEVE ROPER

FRED BASSET

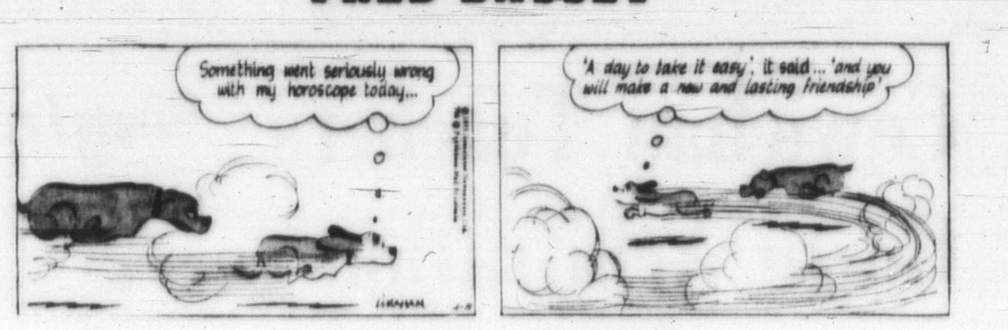

TUMBLE WEED

250 HOUSES FOR SALE

WWW WWW
WWW WWW
WWW WW WWW
WWW WW WWW
WWW WWW

WHITTOME'S

W W W W W W W W W W W W

"DOWNTOWN BRANCH"
706 FORT ST. 388-4271

W W W W W W W W W W W W

OPEN HOUSE
2045 CEDAR HILL X RD.
WED. 1:30-4:30
$46,000
OFFERS INVITED
Don't fail to view this lovely colonial home located within walking distance of the university. Good planning, multiple plumbing and 3000 sq. ft. of living area provides versatility — a five bedroom home — A family Duplex or a Home plus revenue. Sliding glass doors to large sundeck overlooking landscaped garden; good parking and double carport; excellent financing. Quick possession can be arranged. Someone is going to be really lucky here. For appointment to view at other than the above times call:
Mr. Yells 388-4271 — Res. 383-5039

1144 SQ. FT. BEAUTY
3 Bedrooms, $23,950
The oak floors gleam, bungalow is 16 yrs. old, fully insulated. Living room has a fireplace, there is a dining room, full basement etc. Extras include eating area in kitchen, built-in electric oven, range, exhaust fan, wrought-iron railings and double carport. It sparkles!!! In for Xmas. C. Vining 388-4271 res. 479-3786.

UPPER EASTDOWNE
VIEWS
Owners leaving Victoria — Priced for a quick sale. Three bedrooms plus den, 1½ baths, lovely bright living and dining rooms. Recreation room with fireplace. Large double detached garage with ample parking. Lawn sprinkler system, front and rear. Minimum of gardening required. Secluded patio with mountain view. Asking $38,900.
TED RADWAY
388-4271 477-6176

TUDOR BEAUTY
Just listed a fine family home in a prime area of Gordon Head. 16x18 living room radiates warmth and charm with its feature fireplace wall and large bow window. Cozy den, 2 pce powder rm, sep. dining rm, up-to-date kitchen with generous cabinets, garburetor and new dishwasher, adjacent large cabineted utility rm, complete the main floor. Upstairs are 3 large BR's, 4 pce vanity bath. Full basement with Rec. Rm, and dandy large cold rm, 24x24 sundeck over 2-car garage. Beautifully treed 80x196 lot, completely fenced, offering privacy and seclusion. $42,500 (Mrs.) Gerrie Hutton, 388-4271 or 386-3927 (res)

J. H. Whittome and Co. Ltd.

HIGH QUADRA AREA
QUIET CUL-DE-SAC
—5 bedrooms on same floor
—3 sets of plumbing
—Large family room and dining room
—Living room with thru fireplace
—Parquetry floors, custom built
—6 yrs. old, first time on market
—5¾% Mtge. of $17,300 payments only $139
—Easy walk to schools
This beautiful family home is offered at $34,900. To view kindly call Mrs. Webb, Res. 477-3695 or 385-2471, Johnston and Co. Ltd.

3355 METCHOSIN RD.
FOR SALE BY BUILDER
New, well-constructed, 4-level, plaster and stucco home, featuring 3 bedrooms, 3 bathrooms, floor-to-ceiling white rock fireplace against walnut feature wall, shag carpeting throughout, Citation cabinets, double carport. On treed lot near schools. Can be seen daily, $31,500.
D. BETTS LTD.
478-3726

ENJOY THIS SUNPORCH overlooking green fields in Esquimalt. Immaculate 2-bedroom home with 2 extra in basement. Modern kitchen, stucco exterior. $21,500. Call:
ROSE CHOPE
386-2911, 383-0028
Shirley Philps Homefinders Ltd.

TERRIFIC BARGAIN, BY owner, 3-bedroom, basement home, only 9 years old, situated on a high lot in Thetis Heights. Easy financing, low price of $19,950. Check this before you buy. 477-0956.

ESQUIMALT BY OWNER, 2-bedroom stucco home. Oil-o-matic heat, full basement, separate garage. $17,950. 478-5014.

250 HOUSES FOR SALE

MAYFAIR
REALTY
LTD.
3153 Douglas St. 386-2955

WOODWARD'S MAYFAIR
CENTRE

DUPLEX
Older up and down duplex in excellent location. Gross income of $440.00 per month. Try your offers and inquire re this deal. R. FROST, 386-2955 or res. 383-4047.

NEAR NEW
HIGH MARIGOLD
Quality home just a year old. Gleaming dark oak floors, floor-to-ceiling fireplace, built-in kitchen range and intercom system. Large living room, dining room, modern kitchen and 2 spacious bedrooms on main floor. 2 partially completed bedrooms and R.I. bath in full high basement. Fully fenced lot with fruit trees. Full price, with terms, $25,900. Exclusive with STAN JAMES or WAYNE SCOTT, 386-2955 anytime.

ESQUIMALT
CRISP, NEW LASTING
MOVE QUICKLY
Just listed, the absentee owner says, sell quickly. Three bedrooms, living room, hardwood floors, of course. Bright cabinet kitchen and four-piece bath. Full basement. Priced to sell at $24,900. Dial on this exclusive listing to 386-2955, ask for JOHN MOLYARD.

GORGE AREA
NEW, $23,900
TRY $2,400 DOWN
BALANCE $178 P.M.
These terms based on Gov't 2nd MTGE. and 25 year payments. Featuring 3 nice bedrooms, floor to ceiling fireplace separating living room and kitchen, carpeting in living room and all bedrooms, cushion floor in kitchen. Full, high basement with drive-in garage, easily developed rumpus room area. Call GEORGE WALL, 386-2955 or 478-5661.

FIRST
TIME LISTED
PRICED TO SELL
Owners have outgrown this tidy comfortable 2-bedroom plus home in Marigold area. Large lot. Drive-in garage. New wall-to-wall carpet. Full price $16,900, easy terms. To view call STAN JAMES, 592-3740, WAYNE SCOTT, 479-6087. Mayfair Realty, 386-2955.

SOOKE
In town on Grant Rd. is located a nice 2-bedroom no basement home overlooking the golf course. Asking $13,500 with real good terms. R FROST, 386-2955 or res. 383-4047.

NEWSTEAD
REALTY
LTD.
JUNCTION CENTRE
1637 FORT STREET 382-8117

OAK BAY
NEAR BEACH DRIVE
1300 SQ. FT.
Three bedrooms, dining room located in Willows area. Two blocks from the beach. This is an older home in lovely condition. Privacy in back yard. Asking $36,500 and will accept offers. Quick possession, call now
MRS. V. ROBERTS
382-8117 or 592-2171

NEWSTEAD REALTY LTD.

GORGE AREA
$15,900
Mom and dad are forced to sell their home and move to an apartment due to illness. They will carry the balance with a reasonable down payment. This two bedroom cottage is in excellent condition and is a must see if you are looking for a retirement or starting home. Phone now for an appointment to see.
C. L. (Buzz) FRASER
382-8117 384-5604

NEWSTEAD REALTY LTD.

MOUNT DOUGLAS
New Listing and Vendors say SELL. Three bedrooms, living room with fireplace, all W to W over hardwood. Kitchen with large eating area, full basement with bedroom and rec. room. Asking price $23,500. Call
BEN PARENT
382-8117 or 382-5219

NEWSTEAD REALTY LTD.

250 HOUSES FOR SALE

SIDNEY
DIRECT
FROM
BUILDER
10307 Bowerbank St. (off Ardwell Ave.) 3-bedroom bungalow, located in a choice all new sewered area with prepaid blacktop roads — excellent value at $21,700. Other 2 and 3 bedroom homes under construction in same area for sale. Look for prices in front windows. Some of these back onto areas reserved for park space. From Victoria turn off Pat Bay Highway at McDonald Park Road and right on Ardwell to Bowerbank. Call me anytime, Charles Morris, 384-4224 of Reeson and Pinch Homes — Builders and Developers.

439 GOLDSTREAM AVE.
FOR SALE BY OWNER
4-year-old post-beam. 5 bedrooms, shag carpeting throughout. 16x32 rumpus room. Fenced. Would make duplex. $33,500. 478-3634.

NEW 3 BDRMS. $21,500
On big private treed lot, Colwood. Low down payment or property trade. G. Ireland, Quadra Realty. 385-1431 or Res. 656-6408.

MARDON HOMES LTD.
lot or one supplied by us from only $14,900. Please phone Bruce new high-quality homes on 70-7995.

NEW 3 BDRM HOME—COLWOOD for good 14' boat and trailer as down payment G. Ireland Quadra Realty 385-1431 or res. 656-6408.

UNIVERSITY AREA, 4 BEDroom Tudor style, family home. $42,500. Postic Construction 477-3725.

253 COUNTRY HOMES AND PROPERTIES

PEMBERTON, HOLMES
LTD.
384-8126

1—A PRIME COUNTRY PROPERTY
16 miles from Victoria centre. 10.4 acres situated 300 yards from, and overlooking, the sunny sheltered Saanich Inlet. This property is being operated as a bulb farm, but is actually a registered subdivision of 13 lots, averaging ¾ acre a piece. There is a comfortable older two-storey farm home with 1700 sq. ft. on the main floor, and two rented cottages. The buildings are ringed with healthy fruit trees and evergreens. It is difficult to find view property in North Saanich on a par with these Ardmore lots but a comparison of prices will show this parcel to have sound value at an asking price of $125,000. A syndicate purchase is suggested, either for holding or for an immediate prestige development.

2—150 SANDY BEACH
On Saanich Inlet, facing south and west. Modern home, 4 bedrooms, 3 bathrooms, 2 fireplaces. $73,000.

3—ARDMORE
Charming 6-room Tudor in superbly landscaped setting looking south-west up the inlet. $56,500.

JOHN P. BELL 656-4293
G. PERODEAU 656-4525
J. H. G. BOVEY 652-2324

CENTRAL SAANICH
ONE HALF ACRE
4 BEDROOMS
3 BATHROOMS
PRICE $42,500
Just 3 years old, this magnificent family home offers a panoramic view of a country valley and snow-capped mountains. In the distance, there is also a glimpse of the sea. The main floor features a sunken entrance foyer, unique living room and dining room with raised hearth floor-to-ceiling fireplace, ultra-modern kitchen with teak cabinets and many extras, family room with sliding glass doors to a patio, three bedrooms and two bathrooms. The downstairs development consists of a large rumpus room with bar and games area, finished fourth bedroom, a fifth bedroom roughed-in, another bathroom with laundry area, workshop and space for further development. Wall-to-wall shag carpet throughout, intercom system and many other surprises. If you are interested in relocating your family away from the hustle-bustle of city living, then seeing this beautiful country home is a must. For an appointment to view call
STAN EAKIN AT
385-7761 or 479-5818
D. F. Hanley Agencies Ltd.

4.8 ACRES
METCHOSIN AREA
Beautiful treed property. Some cleared, 2-bedroom older home and outbuildings suitable for 1 or 2 horses. On city water and power. H. Mitchell 382-2157 or 479-4818. Western Homes Ltd.

9 ACRES METCHOSIN
With a 2-bdrm. bungalow in a landscaped setting, 2-car garage and workshop. Creek thru property. Deer at the doorstep. First time on the market. $32,500. Shirley Wilde of Rex Hughes Agencies. 478-1729 or res. 478-2459.

COUNTRY LIVING, semi-retired? Authentic Adobe Hacienda. Beautiful setting. 10 acres Ruby Red Citrus. Vic Homes, P.O. Box 5562, Yuma, Ariz. 85364. 602-782-1173.

WEST SHAWNIGAN LAKE RD., approx. 2½ acres with cottage and garage. $13,500. Phone 477-4825, after 7 p.m.

SIDNEY REALTY LTD.
656-3928
Real Estate — Insurance
Serving the Saanich Peninsula

253 COUNTRY HOMES AND PROPERTIES

INFORMATION AND
ASSISTANCE IN THE
SELECTION AND PURCHASE
OF PROPERTIES IN SIDNEY
AND NORTH SAANICH

SPARLING at SIDNEY
REAL ESTATE — INSURANCE
Offices Opposite the Theatre
SPARLING REAL ESTATE
656-1622
656-5183 Evenings 656-2836

NORTH SAANICH
BAZAN BAY AREA
We highly recommend this two-bedroom bungalow as a small family or ideal retirement home. All rooms are large and bright. The property is well maintained, level, easily cared for and semi-secluded. Located just across from an easy access to a good beach. Definitely a good buy at
$23,000
386-7521 ERIC GRAHAM 656-4489

ALSO
SIDNEY
If happiness is a low interest rate mortgage then be sure to see this five-year-old home. Large living room and dining room with wall-to-wall carpeting. Three bedrooms, full basement. Near shopping and schools. A good buy at only
$26,000
386-7521 ERIC GRAHAM 656-4489
BOORMAN INVESTMENT CO. LTD.
1111 Government Street

POST AND BEAM
THREE BEDROOMS
TWO BATHROOMS
PRICE $33,950
Set high up and far back on a spacious wooded lot, this beautifully designed home has a large living room with a full wall, raised hearth fireplace. There is a view over Butchart Gardens of the hills and mountains beyond, an open dining room with sliding glass doors to a balcony, a roomy kitchen having cabinets galore and built-in appliances, a family or games rooom with a second fireplace, an enormous covered sundeck with a fiberglass skylight. Tastefully decorated and incorporating many unique features, this lovely home offers the best in secluded countryg living. To view call
STAN EAKIN
385-7761 or 479-5818
D. F. Hanley Agencies Ltd.

"GRAB THE CAR KEYS"
2170 JAMES WHITE
BOULEVARD, SIDNEY
Immed. possession on this 2-bedroom "no-step" home. $21,500.

6769 CENTRAL SAANICH RD.
Sunny Hicker-ult, home with 3 bdrms., full base., terms, $31,750.

2298 GROVE CRES., SIDNEY
Attractive post 'n beam, 4 bdrms., 3 bathrooms, large rec. room, inter-com throughout. $36,000.

656-1154 MR. ELWELL 477-3988
Gordon Hulme Ltd., Sidney

COBBLE HILL
This ideal retirement home is close to stores and transportation, on ⅓ of an acre with numerous apple, plum and pear trees, vegetable garden and shrubs. This home has 2 bedrooms, living room with fireplace, electric kitchen, A-O heat and community water supply. To settle an estate, priced at $13,000. Phone 743-2479 eves. or Saturdays.

SIDNEY STARTER
Comfortable older home, 4 bedrooms, 20x12 living with nice fireplace, separate dining and kitchen area — both larger than average. Automatic oil heat and on sewer. Also included is a double garage 20x24 with cement floor. Near elementary and high schools. Price $15,500 with terms.
GEORGE HOWARD
MONTREAL TRUST
656-3924

BRENTWOOD
PROPERTIES
Your Brentwood Bay
Realtors for Properties
and Insurance
652-1141

CAPITAL REGION AGENCIES
2481 Beacon Ave., Sidney, B.C.
Confidence, Reliability, Action!
— 656-3951 —

256 WATERFRONT PROPERTIES

DOLPHIN BEACH ESTATES
MAGNIFICENT WATERFRONT
AND VIEW LOTS
DOLPHIN AGENCIES LTD.
P.O. BOX 398, PARKSVILLE
PHONE 248-6154

GORDON HEAD. SPACIOUS modern family home on ½ acre. Waterfront. $65,000. 477-4443.

256 WATERFRONT PROPERTIES

ON BEAUTIFUL
THETIS ISLAND
This lovely waterfront property is a secluded haven and still just a minute from the ferry. There is 215 feet of waterfront with floating dock. Park-like terraced garden with shrubs and flowers galore, and neat and clean 2-bedroom cottage surrounded by evergreens and arbutus, breathtaking view of the quiet bay, outer ocean and Gulf Islands. The cottage is fully furnished (including some lovely antique items). The owner will take their personal belongings and leave the rest including a 17 foot boat with 35 H.P. outboard motor. Included also is a sound 2-storey building that can be renovated for another home. What a beautiful retreat for $49,500. Call Joe Haddock right away, eves. 748-1635 or at the office 746-6177. W-23.

61 acres on Vancouver Island. Approx. 800 feet seafrontage, nice sandy beach. Good fishing area. Some 20 acres cleared. Property offers great opportunity for summer camp, sub division or holding property for future development. Full price $107,000. Call Bob Bruce at 746-6177 or eves. 746-7647
Nanaimo Realty (Duncan) Ltd.,
471 Trans-Canada Highway,
Duncan, B.C.

WATERFRONT, SAFE YEAR round anchorage. Ten minutes to breakwater and fishing grounds. Modern post and beam. Wall-to-wall carpet throughout. Slate entrance, large living room, floor to ceiling fireplace, dining room, kitchen with built-in oven and range, eating area and utility plumbed for washer and dryer. Tiled vanity bathroom, two bedrooms. Basement has full bathroom, bedroom, workshop area and billiard room with fireplace. OOMatic heat. On sewer. Easy care lot. Asking price including drapes, fridge and slate base billiard table, $40,900. 385-4583.

11 ACRES, MILL BAY
330 feet of sandy pebbly beach. Well kept grounds surround a cosy 2-bedroom home. Park-like property with seclusion and marvellous view. Priced at $77,000 with terms. For details contact Walt Hearn 743-5575, eves. 743-2479.
MALAHAT REALTY LTD.
Box 40, Mill Bay
(No Sunday Calls Please)

WILD WINTER STORMS
Soft summer zephyrs, the changing sea — moods all yours with seclusion. High waterfront 2 acres, treed, private. 3 HUGE bedrooms, a VAST living room. Total 2000 sq. ft. of living space. About 20 years old and priced at $55,000. JOHN RUSSELL, 386-2955 or res. 592-3248, by appointment only. Mayfair Realty Ltd.

DEEP COVE SEA FRONT
150 ft. Unpolluted Sandy Beach. S.W. exposure. Fascinating, Long Low, Cedar Shake Roof Rancher. Functional design with 4 bed. and 3 bathrooms. Immediate possession. $10,000 Below Owner's Cost. Full Price $73,000
656-4000 K. DROST 656-2427
SAANICH PENINSULA
PROPERTIES LTD.,
SIDNEY, B.C.

IDEAL WATERFRONT ON
SAANICH INLET
Treed, secluded, western exposure, 15 miles from town, ½ acre — $26,500. Call
B. CHAMPION — 388-4124 ANYTIME
PARK PACIFIC INVESTMENTS
LTD.

ABOUT 1 MILE OF
WATERFRONT
129 acres high property about 12 miles from Victoria. Main highway through centre. What a place for development? Asking $400,000.
GRAE LANGSTON 386-8596
Island Pacific Realty Ltd. 388-6231

2 ACRES!
WATERFRONT
ASKING $12,000
Get in on this true investment. All offers and terms considered. Bob Garside 383-4141 City Trust.

1½ ACRE LOT
231 ft. private beach, well treed, a quality property near Sooke.
$22,900
DESMOND HOLMES
384-8126 478-1227
PEMBERTON HOLMES LTD.

$495 DOWN — $4,950 FULL PRICE
2 waterfront lots left at this low price, located 7 miles from Courtenay. Gentle slope to water's edge. Details from Herb Hodgson 384-7128 Res. 382-3835 Douglas Hawkes Ltd.

WATERFRONT AND SEA-VIEW lots on Denman Island, $4,550 and up. Seaview Land Estates Ltd., 613 Fort, 382-7522, 477-6764.

1.74 ACRES, COLE BAY, QUIET, secluded setting off semi-private road, 266 ft. of beautiful beach. Asking $45,000. G. Devlin, 385-2725, 382-2760.

PEARSON REALTY LTD.
PARKSVILLE, B.C.
Box 399, 248-6127

BY OWNER, 2-BEDROOM HOME, 956 Westing Road.

258 CONDOMINIUMS AND TOWNHOUSES

VILLAGE
TOWNHOUSE
Gordon Head with everything close at hand. 3 bedrooms, 1½ baths, 4 appliances, patio, garden, wall-to-wall. $23,900.
PAT MUSTERS
385-3435
P. R. Brown and Sons Ltd.

12 STE. APARTMENT, 2 YEARS old, best location, no vacancies. $133,000 — by owner. Victoria Press, Box 471.

258 CONDOMINIUMS AND TOWNHOUSES

CONDOMINIUM
RESIDENCES
1—OAK BAY TOWERS
One bedroom suites from $15,000. Pay only $25.35 per month.
—Bus at the door
—Pleasant walk to:
Oak Bay Village
Oak Bay seafront
Oak Bay Marina
—No longer driving? Take advantage of this extremely convenient location.
2—360 DALLAS
Prestige seafront location. One bed. suites from $18,000. Two bed. suites from $23,000. Three bed. suites from $42,000. We invite you to come and see this BRAND NEW building which has many fine appointments. OPEN 2-4 MON. to SAT.
Additional information please call 592-2407
EXCLUSIVE AGENTS
WHYTE and GOWER
OAK BAY PROPERTIES
2227 OAK BAY AVE.

OPEN HOUSE
920 SCOTIA STREET
North of Mayfair Shopping Centre
SUNDAY 2-5 P.M.
You are invited to view this very attractive 4-unit building, each unit consisting of: 3 bedrooms, 1½ bathrooms, plenty of storage area, spacious living room, dining room and kitchen, utility area adjacent to the kitchen. The units are tastefully decorated. Each unit has its own large lawn and patio. Full price $18,650 with only $1,000 down, if you qualify for the new Home Grant. Krieger, Stricker and Co. Ltd., 382-4154 or 385-1431.

OAK BAY
WATERFRONT SUITE
Beautifully appointed and tactfully decorated, this 2-BEDROOM main floor suite with top quality wall-to-wall carpeting, right on the waterfront with secluded, glorious, unobstructed views and overlooking SMALL SECLUDED BEACH. Large living room, plus dining area. Only occasionally do we have this type of accommodation available.
PRICE $31,500
MRS. ELLIOTT
385-2481 or 592-9250
Swinerton, Stewart Clark Ltd.

OAK BAY CONDOMINIUM SUITE for sale. Large 1-bedroom suite, plus carport. Pleasant southerly outlook over gardens. $20,000. Call Alec Gower, 592-2407.
OAK BAY PROPERTIES LTD.
2227 Oak Bay Ave.

DALLAS PLACE
Over 1400 sq. ft. of luxurious living with fireplaces and large dining rooms in solid concrete building. Display suite open 2-4 p.m. daily at 670 Dallas. Explorer Developments, 382-4716, 386-7311.

CO-OPERATIVE APARTMENT
Spacious, choice location. Seaview. 2 Bedrooms. 477-2523.

3-BEDROOM CONDOMINIUM, $14,400. May use Provincial grant as down payment if eligible. Mr. Newburg or Mr. Waring, 382-2159.

265 HOUSES WANTED TO BUY

CASH IMMEDIATELY FOR YOUR HOME WITH POSSESSION NOW OR AT A LATER DATE TO SUIT YOU. JACK HENDERSON 385-9741. J. A. HENDERSON REALTY LTD.

WANTED FOR BUYER FROM PRAIRIES.
4 bedrm. basement home, must have some character. Lot large enough for VLA would also be acceptable.
Also required 3 or 4 bedrm. house that needs some renovating, area not important. Cash to $20,000. Call MARJ. NAPPER 386-1341 or 592-9554 Boultbee, Sweet Realty, Hillside Shopping Centre.

LARGE OLDER HOME WITH character, area not too important, prefer close to schools. BETTY SILVER 386-1341. 2 or 3-bedroom 'country' type home on large lot or small acreage. Very anxious purchasers. KAY GOODER 386-1341, Boultbee, Sweet Realty, Hillside Shopping Centre.

ALBERTA BUYER
Has cash up to $24,000 for good 2 bedroom bungalow, in Lakehill - Shelbourne - Fairfield. Must have fireplace in living room and full basement. Chuck James 592-0773, Metropolitan Realty 386-3585.

WANTED TO BUY 2 HOMES under $25,000 for CASH by December 1. Prefer homes in NEED OF DECORATING. All replies inspected. Please call Doug Davington, Island Pacific Realty, 388-6231, 596-3929 evenings.

PROFESSIONAL MAN REQUIRES 4-B.R. home near the water with 4-10 acs. for horses, up to $100,000. Call MRS. FRASER, Boultbee, Sweet Realty, Hillside Shopping Centre — 386-1341.

Investor client wishes to buy a number of FURNISHED or UNFURNISHED homes in the Victoria area. Call F. SHERWOOD, 386-7521. BOORMAN INVESTMENT CO. LTD., 1111 Government Street.

GUARANTEED
If suitable for rental or fix up for resale my client will buy for cash to you, not over $20,000.
IRENE DALZIEL
Island Pacific Realty, 388-6231.

I WILL BUY YOUR 2 OR 3-bedroom home immediately for cash if it's suitable for rental purposes. For fast action call my agent J. ROGERS at BLOCK BROS. REALTY anytime. 386-3231.

CASH CLIENTS
will pay all cash or cash to mortgage for your 2 or 3-bedroom home with basement if possible. Call Victor Wong 385-2458 or 479-6569, Byron Price and Associates Ltd.

WANTED 4 OR 6 SUITER, NO conversion. Cash or cash to mortgage for fast action. Phone FREDDY STARKE 388-6231 or 384-9633 Island Pacific Realty Ltd.

URGENTLY NEEDED GOOD 2-bedroom home with full basement. Close in. $20,000 to $22,000. Phone Mrs. Wallace 386-7721 or 477-6403. Investors Syndicate Realty Ltd.

WANTED URGENTLY: HOUSE with 3 or more bedrooms, full basement. Floor area over 1000 sq. ft. Around $17,000 383-3403.

PRIVATE
Want older home, any shape, $10,000-$15,000 cash. No agents. 479-2209.

WISH TO PURCHASE 2 OR 3-bedroom, modern home. Good district, cash or cash to good mortgage, up to $24,500. 383-1640.

REQUIRE RESIDENTIAL REVENUE property. Will pay cash up to $22,000. Private. No agents. 384-7946.

YOUNG FAMILY REQUIRES older home in need of repairs. Will pay cash if reasonable. 388-5325. No agents, please.

268 LISTINGS WANTED

LISTINGS WANTED
A telephone call to us will bring to your house an experienced reliable REALTOR who will be pleased to discuss with you pricing and a sale program to effectively sell your property. Call 385-3411 anytime.
Ker and Stephenson Ltd.
680 Broughton St.

BUYERS WAITING
FOR YOUR HOME
I will give you an estimate of value and selling costs NO OBLIGATION of course.
J. T. MILLS
Res. 477-5998, Bus. 385-3411
Ker and Stephenson Ltd.
680 Broughton St.

J. H. WHITTOME & CO.
LTD.
NEED LISTINGS
I AM SOLD OUT
WANT TO SELL?
GIVE ME A CALL
MR. L. WRIGHT
479-2158 or 388-4271
FREE APPRAISAL

268 LISTINGS WANTED

LISTINGS WANTED
Your listing on your business. We have sold restaurants, garages and are now clean out of listings. For fast action call Dirk Okker, 478-4501, evenings or Ken Walters, 385-2481 anytime.
Swinerton, Stewart Clark Ltd., 1318 Blanshard. 385-2481.

270 EXCHANGE REAL ESTATE

TRADE INTO COLWOOD
My vendor would like to trade this unique home in Colwood for your lot or house. This home has 2 bdrm. plus den, very secluded with expert landscaping, lighting, fountains, etc. Call R. Estlin to discuss at 477-1841, 388-6117. Block Bros.

CALGARY
Wanted in Calgary, revenue property or home, in exchange for Victoria home plus cash. 969 Kentwood Terrace. Phone 658-8759.

7 SUITES, OWNER TRADE FOR duplex or 2-bedroom house. Victoria Press, Box 455.

271 LOTS FOR SALE

PRIME BUILDING LOTS
OAK BAY
Five fully serviced lots on Murdoch Crescent in Upper Lansdowne area from $13,600 to $14,300. Financing available.

Spectacular view lot — Gonzales Hill. Architect's plans available if desired. Asking $22,000. Call Hazel Ravenhill, 592-2407 or 598-1381.

ROYAL OAK AVE.
1.6 ACRES
Near Blenkinsop. Zoned residential-agricultural. Lovely treed property — excellent small holding or build immediately. Full price only $14,500 — Further details call Don Whyte, 592-2407.
OAK BAY PROPERTIES LTD.
2227 Oak Bay Avenue

PRIME TREED SEWERED LOTS off MacKenzie on the top best part of Oakwinds Street. Fully serviced with fully paid, paved road, curb, gutter, water main, drain, 1-3 of underground wiring. Neighboring homes $38,000 to $42,000. Our lots from $8,500 up. Area 8,400 square feet up. We urge you to see us for a reasonably priced custom built home.
KASAPI CONSTRUCTION
539 Dupplin Road Phone 386-6191
A. A. KASAPI 592-6081

SAANICH PENINSULA
1 DEAN PARK
½ Acre cleared sloping lot, some trees, perc. tested, water connection in, all ready to build on. Price $8250.
2 BRENTWOOD BAY
Large treed lot, over 1-3 acre. Close to school and shops. Asking $7,000 — Terms.
652-2266 AL VICKERS 385-3435
P. R. Brown and Sons Ltd.

UNSURPASSED SEAVIEWS
ONLY 2 LEFT
At least a 180 view of the Olympics, Mount Baker and surrounding water and city. Too beautiful to describe.
$26,500 to $27,500
JOHN F. COLWELL
384-8126 or 592-9828
PEMBERTON, HOLMES LTD.

UPLANDS
SEAVIEWS
One of the few remaining seaview Uplands lots having extensive views over Cadboro Bay and the Islands. Full price $25,500. JACK MEARS, 598-3321.
Jack Mears Oak Bay Realty Ltd.

1. ONE 18,500 SQ. FT. SEWERED lot in area of new homes.
2. One 16,000 sq. ft. sewered lot also in an area of new homes.
3. One 50 by approx. 185 sewered lot suitable for split level home—Prestige area. Call MARJ. NAPPER 386-1341 or 592-9554 — Boultbee, Sweet Realty, Hillside Shopping Centre.

SEAVIEW LOT!
High view lot, ½ acre, cleared and perc tested, on hydro and water, short block to beach access. List price $10,500. Call W. MICHAELS OR B. JOHNSON — 386-1341 — 24 HR. SERV. BOULTBEE, SWEET REALTY, Hillside Shopping Centre.

50'x140' LIGHT INDUSTRY LOT with rentable home. $31,900. Good for trailer sales, boat sales, truck storage, workshop with apartments upstairs, etc. One of the best locations for small industry and commercial enterprises. Phone J. ETTEMA, 383-7115.
Ettema Realty Ltd., 1802 Cook St.

NORTH SAANICH
2.02 acres. Perc. tested — $7,000 and — 1.35 acre corner lot — $8,000. Easy terms.
BRUCE McILROY
Broadview Properties Ltd.
384-8001

WHERE ELSE
Can you buy NINETY THOUSAND SQUARE FEET of beautiful private view land for $5,750? Metchosin only, call — 478-1227, DESMOND HOLMES, 384-8126.
PEMBERTON, HOLMES LTD.

METCHOSIN ACREAGE LOTS
2-acre treed lots, some have sea or lake view, the last of this exclusive subdivision, reduced to $6,800 to $7,500.
MRS. McKEAGE 479-5866
Island Pacific Realty, 388-6231

SHAWNIGAN LAKE
3 ACRES
View of Lake from building site, invest or build. $8700 full price, only 10% down. 598-2581.

TATTERSAL DRIVE
Good building lot, fruit trees, on sewer and close to all conveniences. 50x113.6. Price with terms. $7,900. L. Marshall, 385-9765, anytime. Charman Pacific Realty Ltd.

BUILDERS AND DEVELOPERS
One acre plus, on sewer. University Heights area. Call
Dean Smith
384-9335, 477-2181 res.
A. BERNARD and CO. LTD.
655 Fort St. 384-9335

CAMDEN AVE — $6500
Two small lots to be sold as one. Perfect for small home in low low tax View Royal. Call Mr. Yells 388-4271 Res. 383-5039 J. H. Whittome and Company Ltd.

NICELY TREED ½-ACRE LOT, Exp. Farm area of N. Saanich. Some seaview, watermains, and has been perc. tested. $8,500. Mr. Elwell, 656-1154 or 477-3988. Gordon Hulme Ltd., Sidney.

CENTRAL SAANICH
½ acre view lot. Asking $8,900. To view call D. HOEGI, 386-7521.
BOORMAN INVESTMENT CO. LTD.
1111 Government Street

2 LOTS IN OAK BAY
University area. Between 2085 and 2035 Cedar Hill Cross Rd.
$12,900 and $13,400 terms
Afternoons 477-6666 Eves. 592-3162
Builders and Developers

2 SEA VIEW LOTS, DOLPHIN ESTATES near marina. Will sell or swap for down payment on duplex or house, etc. Victoria Press, Box 447.

LANDSEND RD. NEAR WEST Saanich Rd. ½ acre treed lots from $6500. Power, water, paved roads. Easy terms. 382-7251, residence 592-2830.

PANORAMIC SEA VIEW, CATAline Terrace 60' frontage on quiet cul-de-sac, curbs, street lights, per tested. 658-8378. Asking $11,500.

BEAUTIFUL BUILDING LOT, 60x216'. Duplex zoned on Savannah Avenue off Quadra. $9,250. Phone 384-4469.

CORNER LOT 100X65. $6,700. Serviced. School, Stores, beach Evenings 382-0541.

BUILD NOW IN NORTH SAANich, lots seaview and treed, perc tested, at reduced prices. 656-4656.

LOT FOR SALE 50'X108' NEXT to 1333 Fort. Offers invited 385-2855.

FULLY SERVICED 80X186 LOT on Montford Crescent. 598-5314.

SMALL CORNER LOT, CEDAR Hill at Acton. $5,900. 385-3693.

RESIDENTIAL LOT COMPLETE with plans. $8,750 cash. 592-1980.

SAANICH LOT ON SEWER. $7,600. 385-4187.

273 PROPERTY FOR SALE

VLA PROPERTIES
I have several good open properties half acre to 5 acres. Qualified for VLA. Price $3,500 to $4,000 per acre. Some good homes on half acre to 1 acre, ranging from $16,000 to $29,000 with and without basement. They qualify.
384-4962 D. L. Macdonell 388-5555
B.C. LAND

1 ACRE CLOSE TO CANOE COVE (Curteis Rd.). Many Christmas trees. Water on road. $10,800 (terms). Leverton Rlty. 385-6012.

1 ACRE AT SHAWNIGAN. $50 down to mortgage; at $52 a month. 743-5119.

273 PROPERTY FOR SALE

METCHOSIN DIST.
2 ACRES

Driveway and culvert installed. Building site cleared. City water and hydro, protective covenants. Full price $10,700.
Rex W. Hughes, 478-5211
Rex Hughes Agencies, 478-1729

THREE ACRES

Frontage on Douglas St. and at $16,000 per acre it's one of the best investments in town. Call S. W. BRIDGES for details. 478-1455— 386-7721
Investors Syndicate Realty Ltd.

2 ACRES ON PICTURESQUE Rocky Point Rd. Lovely building site with good views. Only minutes from Hans Helgeson Primary School and 2 miles to Metchosin Secondary. Asking $8000. Contact Jerry Lonthier, Block Bros. Realty, 383-3588, 386-3231.

METCHOSIN DISTRICT
2-acre lots — $6,500 and up
REX HUGHES AGENCIES LIMITED
478-1729

274 PROPERTY WANTED

INDUSTRIAL PROPERTY WANTED, approximately ¾ acre, well located in Greater Victoria, zoned for single storey warehousing, with services. Reply to: Esperanza Holdings Ltd., No. 4-1350 W. Pender Street, Vancouver, B.C.

CASH — TOP PRICES FOR SUBDIVISION LAND OR APARTMENT SITES.
PARK PACIFIC APTS.
388-5491

VICKERY AND SONS LTD.
LOTS OR ACREAGE IN ANY AREA
592-6149 592-6622

CASH FOR BUILDING LOTS ON sewer. Phone 386-6191.

280 ACREAGE FOR SALE AND WANTED

CENTRAL SAANICH

a Approx. 6 acres, mostly cleared, some seaviews, with frontage on 3 roads, in area to be sewered. Good investment for future. Asking $67,500 — Good terms.

b 5.5 Acres cleared level land in industrial area of Keating X Rd. Suitable for warehouses or business. Price $55,000 — Terms.

c 11.78 Acres, treed rolling land, small creek and pond, piped water available. Asking price $32,000 — Terms.
385-3435 AL VICKERS 652-2266
P. R. Brown and Sons Ltd.

KING OF ALL YOU SURVEY
Ten acres on Old West Saanich Road, see signs and phone. Beautiful acreage, ideal site for home, animals and garden. Mostly cleared, some bottom land and partly wooded. City water, phone and light. Spring and well. 7¼-mile circle. Price $39,000.
Marconi Realty 386-3941

11 ACRES

Good farm land or holding property. Roads on two sides. Will grow most anything. $3,000 an acre, on terms. Owner will subdivide in half and sell 5½ acres at $18,000. Act fast on this! FRED BERGMAN, 386-2955, Mayfair Realty Ltd.

HIGHLANDS — $3900
One acre building lot, 4.7 miles off Burnside Road. Approximately 330 feet of road frontage. Excellent wooded area, easy access. Terms available. F. BEAVER-JONES 386-1361
Canada Permanent Trust

SOOKE ACREAGE
37½ Acres of beautiful farm land with future subdivision potential.
Call Mr. Yells
388-4271 383-5039
J. H. Whittome and Co. Ltd.

ACREAGE FOR SALE?
Large or small, with or without home building lots, etc. Call GEORGE CHAN, the specialist in Land. 386-2955. Mayfair Realty Ltd.

CASH
For property in the Greater Victoria area including Colwood and Metchosin.
KASAPI CONSTRUCTION CO. LTD. 386-6191

10 ACRES OF PASTURE, MODern house, barn and buildings. Sooke area. $41,500. Adjacent 30 acres available. No agents. Victoria Press, Box 448.

$490 DOWN
Only one left! 2 Acres treed. $44 per month. Build or hold on. Bob Garside, 383-4141 City Trust.

FOR SALE BY OWNER, 5 ACRES of sloping land, fenced, 1 acre in trees. Good building site with valley view. $15,000. 479-6818.

WANTED: 1½ TO 10 ACRES. Colwood or Langford, with or without buildings. Cash or cash to mortgage. 384-5823.

10 ACRES NORTH OF COURtenay. $4,000. Terms. 382-2272; 385-5998.

285 UP-ISLAND PROPERTIES

QUALICUM BEACH
SEA and MOUNTAIN VIEW
This 3-br. home features a magnificent view from nearly all perspectives! The beautifully panelled living room has w-w carpets and fireplace. The home has a modern kitchen with unusually attractive dining area and a half basement with 4th bedroom, utility and storage area. Oil hot water heat. Only minutes walk to the golf course and handy to the beach. Many other delightful features at only $26,900. See this home today.
$13,500!!!
Where else can you find a renovated 3-br. home with a magnificent seaview — at this price? This home is located in the village of Qualicum close to the stores and community facilities. This kind of home does not appear on the market very often. So, don't kick yourself for not viewing this bargain buy before someone snaps it up. Act quickly!
LOOKING FOR A QUIET SPOT?
We have just listed a very special 3-4 br. home in Parksville. Set off from city streets by a private road, this home combines the serenity of country living with the convenience of living in the city. The exterior of the house has just been re-finished with stucco. There is 1350 sq. ft. of living area with a 20'x13' living room. The house features an unusually large five-piece vanity bathroom. This home is ideally suited to a large family that desires to live in the Parksville area, but cannot afford an expensive home. Reasonably priced at $16,000 with $4,000 down (or $14,000 cash), this home will not be on the market long. Drop in the office or give us a call. We will by happy to show you this extraordinary buy.
For details call or write George Geraghty or Ross Harvey (eves. 248-6968 or 248-6279).
DOLPHIN AGENCIES LTD.
P.O. Box 398, Parksville, B.C.

MILL BAY
On the high side with beautiful ocean view, from kitchen and living room. Wrap-around sundeck and 3 bedrooms up. Fully finished basement, could be converted into an apartment. Beach access across the road. Full price $26,900 with terms. Immediate possession. Phone Gordon Browning, 748-8105 or 746-5662.

HOBBY FARM
6 MILES WEST OF DUNCAN
40 Acres, 3-bedroom home, basement, barn, machine shed, 2-car carport, pond with irrigation system plus new 2-bedroom home for rent. More or less acreage to your choice. $55,000.

RANCH—COMOX VALLEY
236 Acres — 4-bedroom, ranch style home. New loafing barn plus older good stanchion barn, approx. 70 acres cleared with considerably more for clearing. All buildings in good repair. $98,000.

¾ ACRE LOT ON SALT SPRING
Mature bearing fruit trees, $6,600. On paved road. Farm and acreage specialist. Call Art de Wit, 748-8105 or 746-5402.
CANADA PERMANENT TRUST
150 Station St.
Duncan, B.C.

HIGH VIEW LOT
DOLPHIN BAY RD.
Approx. one-half acre in a very nice area. Good location to build summer or permanent home. Convenient to Nanaimo or Parksville. Water, phone and hydro available. Good value at $6,500.
J. C. (CLIFF) GAY
592-4633 386-2111

2.99 ACRES, 4 BEDROOMS, CLOSets, living room, kitchen, bathroom (3-piece), lights, city water, dogwoods, 1 acre best garden soil. Timber, bulbs, fruit. Good neighborhood, 5 minutes to town, near hospital. $20,000. Phone 746-4057 Duncan.

285 UP-ISLAND PROPERTIES

QUALICUM BEACH

CANYON HEIGHTS ESTATES
GARRETT ROAD PHASE

LARGE, TREED, RECREATIONAL LOTS
THREE BLOCKS TO BEACH
VILLAGE FACILITIES

PRICED FROM $3,950 — TERMS

CONTACT
OZZIE CASSIDY 248-6867

NANAIMO REALTY CO. LTD.
P.O. BOX 518
NANAIMO, B.C.

PARKSVILLE
WOODED ACREAGE
Over 5½ acres treed with light second growth and less than 2 miles from Village centre. This is level land with over 262 feet fronting on an excellent secondary road. A good buy at $6,100 and the vendor will consider your terms. MLS. Call Mr. Madsen, eves. 248-6525.

NEAR THE BEACH
12x56' mobile home situated on .55 acres of park-like setting only 2 miles from the centre of town. The property can be bought separately if you prefer, for $5,500. L-319 Call Del Johnston, eves. for more information at 248-3153.

WOODED ACREAGE
Over 6 acres of "park-like" land with 282-feet of Highway frontage. Located just 15 min. from Parksville centre in the popular Whisky Creek area. Just the place to get away from it all, or for future development as trailer park, etc. Only $6,800 full price and vendor will consider your terms. A-221 Call Mr. Goard, eves. 248-6963.
R. THWAITES AGENCIES LTD.
Established 1912
Parksville B.C. Ph. 248-3229

PARKSVILLE-QUALICUM BEACH

ACREAGE
Ideal subdivision property: 8.12 treed acres with 938' road frontage, four miles from Parksville. Full price $8,200.
COMMERCIAL
Restaurant and Confectionery: Also has living quarters with 160' highway frontage. Adequate equipment for store or restaurant. Must be sold! Drastic reduction in full price from $22,000 to $14,500 with ½ cash.
WATERFRONT
Another hard to find property located on waterfront south of Parksville. Exceptional sea view. Lovely oaks and arbutus and stately fir. Near marina, on paved street with water. Full price only $14,500.

PEARSON REALTY LTD., Box 399, Parksville, 248-6127. Norm Doughty Res. 752-6507, Mrs. Wakeford-Cox, Res. 752-6727.

SMALL FARM DUNCAN AREA

Just north of the city of Duncan — 10 ACRES of good black loam bottom land, ideal for potatoes, berries, market garden. Big barn in very good condition. Neat and tidy 2 bedroom basement home with possible 2 more bedrooms up. The owner has moved, immediate occupancy, and is asking for quick sale at the full price of $29,500. MLS No. 13441V. Call and ask for Phil LeMARE at 746-5171 or eves and holidays 746-5460.
H. W. DICKIE LIMITED
DUNCAN, B.C.—746-5171
"We sell the Island"

MAPLE BAY SUBDIVISION PROPERTY
24 acres just off Herd Road, near expensive residential lots. Priced to sell at $28,000 on your terms.

QUALICUM BEACH ESTATE SALE
7 waterfront acres with fantastic view, beautifully treed and private inside village limits adjacent to prestige estates in Eaglecrest area. Underpriced at $52,000.
M. R. WOODWARD, 733-8181
Rutherford Thompson McRae Ltd.
1774 W. Broadway, Vancouver

PARKSVILLE
½ acre at Wall Beach, 100 yards from ocean. $6100. Owner, 382-5277.

ON COWICHAN BAY, NEAT 2-bedroom house, $6,995. 246-3659.

BUY

SELL

TRADE

through

CLASSIFIED

"The major market for many mini items."

290 FARMS FOR SALE and WANTED

SAANICH PENINSULA
APPLE ORCHARD
Here is a perfect setup for a family business on this 12 acres of young apple trees just coming into prime production. Included is a beautiful 3-year-old split level home with panoramic country views, plus packing sheds and equipment. Full details on request.
PRICE $85,000 — TERMS
652-2266 AL VICKERS 385-3435
P. R. Brown and Sons Ltd.

FARM WITH REVENUE
CENTRAL SAANICH
6½ Acres sloping farmland with modern duplex renting for $310 per month; plus 5-bedroom home with huge family room, 30'x50' greenhouse plumbed for hot water. Plus a 30'x125' barn with concrete floor. Asking $75,000 with very easy terms. Madge Hole, 382-5369 or Don Robbins, 592-7641 or 386-1361 Canada Permanent Trust.

293 GULF ISLANDS PROPERTIES

PENDER ISLAND
—Large log home situated on no-through road. Over 300' waterfront with protected moorage in private cove. Piped water, $59,500.
—2.5 acres, with view of navy channel. 2-bedroom home plus cottage, $25,000.
—1.44 acres, 2-bedroom home. Colored bath, oil furnace, separate garage, $16,900.
—2 park-like acres with 100' waterfront clam shell beach. Good moorage for your boat. Home with view of Browning Harbor. Guest cottage, drilled well. $29,500. 7% financing.
—Lakefront lot, all services, sewer connection. $7,200.
—91 acre farm: 700' waterfront. 2 homes. Suitable for subdivision. $87,000. 6% financing.
—80'x200' view lot with trailer. Perc tested. $4,000.
FRED McLAUGHLIN, 385-7555
Specializing in Pender Island Properties Since 1965
Ettema Realty Ltd., 383-7115
1802 Cook St., Victoria, B.C.

SALT SPRING ISLAND
51.82 ACRES
Exclusive seclusion is assured in this beautifully treed acreage, situated close to Walker Hook. Private road to property, and unless I take you there you will never find it. Must be sold and is priced to sell at only $45,000.
386-1361 MARY WOOD 592-2647
Canada Permanent Trust

62 ACRES—WATERFRONT
Investment opportunity — less than $2600 per ac. Over ¼ mi. waterfront. Salt Spring Is. Sunny southern exposure. Spring water. Secluded yet accessible. Fronting on Satellite Channel. Swartz Bay 3 mi. Victoria 20 mi. $160,000.
Tom Butt 653-4306
Cam Bastedo Agencies Ltd.

2.24 ACRES, SALT SPRING $500 down. $75 monthly. 384-7647; 385-5998, 382-4228.

White River Damage Feared

NANAIMO — The Vancouver Island Wildlife Association is concerned about the future of the White River Valley, inland from Kelsey Bay on northern Vancouver Island.

At its last meeting in Nanaimo the group passed a special resolution stressing the urgent need for green strips to be left along the valley.

Steve Bedich, former president of the Nanaimo Fish and Game Club, said this is the last remaining unlogged river bottom on Vancouver Island and provides summer and winter habitat for elk plus excellent spawning areas for fish.

Fish and wildlife branch official Ian Smith said his department is currently preparing a report on the area that hopefully will result in some protection for the resident Roosevelt Elk.

Logging, he said, exposes the elk to danger from over-hunting and the removal of large trees has the effect of changing their life style.

There has been no elk hunting on the Island this year.

MacMillan-Bloedel has the timber rights in the Valley and Smith said they have held the land for many years.

Along with the forest service and company representatives, the fish and wildlife branch officials are co-operating to work out a series of firebreaks (stands of timber left untouched to prevent the spread of slash fires) that would provide protection for the wildlife.

Fish and wildlife branch biologist Charles Lyons said the White River is a very important steelhead producing stream and has a run of summer steelhead. Along with the various types of trout, most salmon except sockeye use the stream as a spawning bed.

Golden Oath

PARKSVILLE — Among messages of congratulation on the golden wedding anniversary of Mr. and Mrs. Ernest Heath of 193 Bagshaw Road was a telegram from Her Majesty Queen Elizabeth.

Happy Wanderers See Rolf Harris

CAMPBELL RIVER — Fifty Happy Wanderers from Campbell River made an overnight trip to Victoria Friday to see the Rolf Harris show.

The chartered busload of old folk were later honored when Harris met them all after the show.

They stayed in their seats when the curtain closed and the entertainer came out to speak to them.

The Wanderers were all impressed by the gesture and came away clutching signed programs.

And a happy busload of Wanderers returned to Campbell River Saturday, after shopping and visiting in the capital city.

The club is an organization for people over 50 sponsored by the recreation department of Campbell River Municipality.

Accompanying the old folk on the trip were program supervisor Margaret Bailey and hostesses Nancy Loucks and Doreen Farn.

Cowichan Teachers Go to Arbitration

DUNCAN — Cowichan Teachers' Association and the Cowichan School Board have abandoned wage talks and plan to hand over negotiations to a three-man arbitration board.

Last year the two parties settled out of arbitration for the first time in 10 years.

Trustee Stan Turner, employee relations co-ordinator for the Cowichan Board, explained that the decision had been made by Dr. Owen Glouster, the conciliator between the CDTA and the board.

"The battle is really with the provincial government and the local teachers not between the teachers and the local board" said Turner.

He explained that the two major obstacles to settling the dispute were the Vancouver Teachers' wage increase of 8.9 per cent and the ceiling of 6.5 per cent increase for teachers's wages levied by Education Minister Brothers for provincial shareability.

The board, Turner said, had hoped to settle on a 7 per cent wage increase for the teachers. The last counter offer from the teachers, however, was 8.2 per cent.

Other demands from the teachers that the board has not agreed to:

● Higher administrative allowances.

● The appointment of a liaison between the teachers and the board on matters pertaining to education.

● Higher increase in social benefits such as MSA, Medical Insurance and sick leave.

The arbitration board will consist of one member from the CDTA, one member from the board and a third member appointed either jointly or by the provincial supreme court.

Salesmen Flee

SAN JOSE, Calif. (AP) — A fire at a fire-alarm distributing company Thursday touched off 150 alarms which were heard more than a mile away, fire officials said. Ten salesmen attending a course in the building on fire causes and alarms fled into the rain with 30 others, officials said.

NOTICE TO CREDITORS

CREDITORS and others having claims against the estate of LILY SKIPPON, deceased, formerly of Victoria, B.C., are required to send full particulars of such claims to Straith, McIntosh & Company, 1070 Douglas Street, Victoria, B.C. on or before the 9th day of December, 1971, after which date the estate's assets will be distributed, having regard only to claims that have been received.

STRAITH, McINTOSH & COMPANY
Solicitors

NOTICE TO CREDITORS
IN THE MATTER OF THE ESTATE OF GERTRUDE CECILIA FIELD, Deceased.

NOTICE IS HEREBY GIVEN that creditors and others having claims against the estate of Gertrude Cecilia Field, late of Victoria, British Columbia, are hereby required to send them to the undersigned Executor before the 26th day of November, 1971, after which date the Executor will distribute the said estate amongst the persons entitled thereto, having regard only to the claims of which he shall have received notice.

JOHN S. DAVIES,
Barrister and Solicitor,
2230 Oak Bay Avenue,
Victoria, B.C.
Executor for the said Estate

THE CORPORATION OF THE DISTRICT OF NORTH COWICHAN
P.O. BOX 758, DUNCAN, B.C.
TENDERS—GARBAGE COLLECTION

Tenders will be received by the undersigned for the collection of garbage in the Chemainus, South End, Maple Bay and Crofton areas on or before 5:00 p.m. Friday, November 26, 1971. Tenders will be opened at the Municipal Hall at 2:00 p.m. Monday, November 29, 1971.

Quotations must be given for a five-year period commencing January 1, 1972, on the collection of garbage on a residential and commercial unit basis.

The successful tenderer must produce a performance bond in the amount of $1,000.00 and liability insurance of $3,000.00.

Details of this tender may be obtained from the municipal office.

Lowest or any tender not necessarily accepted.

A. VANDECASTEYEN,
Administrator.

THE CORPORATION OF THE DISTRICT OF OAK BAY

"Tenders for Lacrosse Box, Carnarvon Park, Oak Bay, B.C."

Sealed tenders entitled "Tender for Carnarvon Park Lacrosse Box" will be received by the undersigned on or before Friday, 12:00 noon, December 3, 1971, at which time they will be opened in public at the Oak Bay Municipal Hall.

Work comprises demolition of existing Lacrosse Box and construction of new Lacrosse Box facilities complete and ready for use. Plans and Specifications may be obtained at Engineering and Planning Department, Oak Bay Municipal Hall, 2167 Oak Bay Avenue, Victoria, B.C., on or after Friday, November 17, 1971.

The lowest or any tender will not necessarily be accepted.

G. O. White,
Municipal Engineer and Planner,
2167 Oak Bay Avenue,
Victoria, B.C.

November 10, 1971

MECHANICS LIEN ACT

Whereas THOMAS KEITH ROSS is indebted to the undersigned in the sum of $160.38 for work done and materials supplied in the repair of a Ford Mercury 1962 4-Door Saloon, Serial Number 7979741751-621, Licence number AGA-728 and the said sum ought to have been paid and default has been made in the payment thereof, notice is hereby given that on Monday 29th November, 1971 at 9 o'clock in the forenoon a date not less than 2 weeks after publications of this notice, at 2019 Otter Point Road, in the Village of Sooke, B.C., the said motor vehicle will be sold by private sale.

DATED this 14th day of November, 1971.
DEREK MITTON
Operating business under the name of MITTON AUTO REPAIRS.

DUNCAN FARMERS AUCTION
3 Miles South of Duncan
TODAY—1 p.m. Sharp
25 Box Springs and Mattresses
15 New Gas Ranges
7 Dinette Suites
25 Coffee and End Tables
Many Chests of Drawers, Dressers, Chesterfields, Rugs, (50 Pub Chairs).
Auctioneers
Keith & Kelly McCausland

Seminar at Cowichan Salves Many Wounds

LAKE COWICHAN — The battle is over and all three sides are smiling.

The issue — education.

The opponents — teachers vs. administrators vs. school board.

The peace treaty — a special seminar held to discover the most effective management of the educational resources of the Lake Cowichan school district.

The session, held in Lake Cowichan last week, may set a precedent for provincial school district communication.

"The B.C. School Trustees Association contributed financially to the seminar and expressed an interest with a view to using information from this project as a base to prepare similar programmes for other school districts" explained Adam Andraschuk, secretary treasurer for the Lake Cowichan School District.

The groups who participated in the program were local principals, administrators and trustees. The three strongly supported the program and listed three results:

● An improved understanding and definition of the responsibilities of trustees, administrators and school principals.

● The establishment of an excellent base for communication and involvement and a decrease in problems relating to function, communication, participation, and attitude.

● A simultaneous discovery by trustees, administrators, and principals that they were all working for education and a resulting decision to work together instead of against one another, as had been the case.

Chairman of the principals' group R. D. Calleberg, said that the consensus among principals had been that the program was "most worthwhile."

They felt that the program had provided the opportunity to sit down and talk out problems and discover the other person's point of view on specific and general issues.

Bernice Sawkins, chairman of the board education committee, felt that the program had been one of the most significant steps the school board has carried out since the new board was elected in 1969.

Trustee Ray Roch felt that the "live-in" approach, where trustees, officials and principals lived together in the confines of a specific building, served the purpose of understanding each others problems and needs.

All three felt that the aftermath had been a significantly improved working atmosphere with more communication and a healthier involvement in decision making over concerned areas.

BENNETT OPENS PIONEER TOWERS

PORT ALBERNI (CP) — Premier W. A. C. Bennett Saturday opened the $670,000 Pioneer Towers housing project for senior citizens.

The project, which will house 62 people, was constructed with the help of a provincial government grant of $216,000.

The premier said he would like to see a nursing home for senior citizens built in the Alberni Valley and promised the provincial government would assist in construction of a nursing home.

Leroy Loewen, president of the Alberni Valley Senior Citizens Home Society said there are 57 units in the new building, 52 single units and 5 doubles. The Towers are open to all senior citizens over 65 who have incomes individually of less than $200, or couples with incomes of less than $312. Rents for single units are $65, and for doubles $85, which includes heat, light and water.

"The only costs the tenants pay above their rent are for telephone and television" Loewen said. And to make that easier, a special rate has been arranged with Alberni Cablevision to provide TV cable for $3 a month.

School District No. 61 (Greater Victoria)

NOTICE OF ELECTION AT LARGE

PUBLIC NOTICE IS HEREBY GIVEN to the electors of School District No. 61 (Greater Victoria) that I require the presence of the said electors at the Office of the Secretary-Treasurer, Administrative Centre, Greater Victoria School Board, 3128 Foul Bay Road, Victoria, B.C. on Monday, the TWENTY-NINTH (29th) day of NOVEMBER, 1971 at the hour of ten o'clock in the forenoon, for the purpose of **ELECTING FOUR (4) PERSONS TO REPRESENT THEM AS SCHOOL TRUSTEES FOR TWO YEAR TERMS.**

The mode of nomination of candidates shall be as follows:

Candidates shall be nominated in writing by two duly qualified electors of the School District. The nomination-paper shall be delivered to the Returning Officer at any time between the date of this notice and noon of the day of nomination. The nomination-paper may be in the form prescribed in the Public Schools Act, and shall state the name, residence, and occupation of the person nominated in such manner as to sufficiently identify such candidate. The nomination-paper shall be subscribed to by the candidate (forms available from Secretary-Treasurer of the School District).

In the event of a Poll being necessary, such Poll will be opened on the ELEVENTH (11th) day of DECEMBER, 1971 at the following places:

QUALIFIED ELECTORS OF THE CORPORATION OF THE CITY OF VICTORIA AT:
Senior Citizens' Activity Centre, No. 4 Centennial Square
Goodwill Enterprises for the Handicapped, 720 Bay St.
James Bay Elementary School, Simcoe Street at Oswego Street
Sir James Douglas Elementary School Auditorium, Thurlow Road
Oaklands Elementary School Auditorium, 2827 Belmont Avenue

QUALIFIED ELECTORS OF THE CORPORATION OF THE TOWNSHIP OF ESQUIMALT AT:
The Esquimalt Municipal Hall, 1229 Esquimalt Road

QUALIFIED ELECTORS OF THE CORPORATION OF THE DISTRICT OF OAK BAY AT:
Oak Bay Municipal Hall, Oak Bay Avenue
St. Philip's Church, 2928 Eastdowne Road

QUALIFIED ELECTORS OF THAT PORTION OF THE CORPORATION OF THE DISTRICT OF SAANICH LYING WITHIN SCHOOL DISTRICT No. 61 (GREATER VICTORIA) AT:
Cloverdale Elementary School, Quadra Street
Cordova Bay Elementary School, Cordova Bay Road
Frank Hobbs Elementary School, Haro Road
Glanford Elementary School, Glanford Avenue
Gordon Head Elementary School, Kenmore Road
Lansdowne Jr. Secondary School, Lansdowne Road
Mount View Secondary School, Carey Road
Prospect Lake Elementary School, Prospect Lake Road
Royal Oak Junior Secondary School, West Saanich Road
St. Joseph's School, Burnside Road, West
St. Luke's Hall, Cedar Hill Cross Road
St. Martin's-in-the-Fields Hall, Obed Avenue
Tillicum Elementary School, Orillia Street

QUALIFIED ELECTORS OF THE RURAL PORTION OF SCHOOL DISTRICT No. 61 (GREATER VICTORIA) AT:
The View Royal Elementary School, Helmcken Road

and such Polling places shall be open between the hours of EIGHT O'CLOCK A.M. and EIGHT O'CLOCK P.M.

An ADVANCED POLL shall be open at the following places and on the dates stated between the hours of NINE O'CLOCK A.M. and FIVE O'CLOCK P.M.:

FOR QUALIFIED ELECTORS OF THE CORPORATION OF THE CITY OF VICTORIA—**At City Hall, 1 Centennial Square, on the Eighth (8th), ninth (9th) and tenth (10th) days of December, 1971.**

FOR QUALIFIED ELECTORS OF THE CORPORATION OF THE TOWNSHIP OF ESQUIMALT—**At the Esquimalt Municipal Hall, 1229 Esquimalt Road on the ninth (9th) and tenth (10th) days of December, 1971.**

FOR QUALIFIED ELECTORS OF THE CORPORATION OF THE DISTRICT OF OAK BAY—**At the Oak Bay Municipal Hall, Oak Bay Avenue on the ninth (9th) and tenth (10th) days of December, 1971.**

FOR QUALIFIED ELECTORS OF THAT PORTION OF THE CORPORATION OF THE DISTRICT OF SAANICH LYING WITHIN SCHOOL DISTRICT No. 61 (GREATER VICTORIA)—**At the Saanich Municipal Hall, 770 Vernon Avenue on the ninth (9th) and tenth (10th) days of December, 1971.**

FOR QUALIFIED ELECTORS OF THE RURAL PORTION OF SCHOOL DISTRICT No. 61 (GREATER VICTORIA)—**At View Royal Elementary School, Helmcken Road on the ninth (9th) and tenth (10th) days of December, 1971.**

Of which every person is hereby required to take notice and govern himself accordingly.

The only persons permitted to vote at the Advanced Poll are those who, being duly qualified electors, sign a statement that they expect to be absent from their constituent municipality, or rural area of View Royal, on Polling Day, or they are, for reasons of conscience, prevented from voting on Polling Day.

Given under my hand at Victoria, B.C. this ninth (9th) day of November, 1971.

ERNEST SHAW,
Returning Officer,
3128 Foul Bay Road,
VICTORIA, B.C.

Bright Angel Park

Youngsters Won't Help To Clear Soccer Pitch

GLENORA — Jerry Hebers once had a lot of faith in community spirit — and possessed a generous share of the same spirit himself.

But today Hebers is a pessimistic, disappointed man who "tried to do my best."

He is a member of the seven-man Bright Angel parks board, and has been working on the park since 1967.

A class "C" park, which restricts the facilities to day use, Bright Angel was the centennial project of a group of people from Glenora, Cowichan Station, Cobble Hill and Eagle Heights.

The 27-acre park, located off Koksilah Road, features fishing — the largest steelhead salmon caught last year came from here; swimming in the Koksilah River and extensive picnic facilities.

Bright Angel also includes a regulation-sized soccer and rugby field, adjoined by a small training field — but these are presently unusable.

The land is flat, the grass was sown last year, and the area is dry year round, an unusual feature in local soccer field.

What then makes the field unusable?

According to Hebers, nothing but a bunch of small rocks, just large enough to make a good toss for a medium sized boy.

The rocks — enough to keep a group of about 24 boys busy for one day — are the only obstacle to full use of the field.

"We cannot install the goal posts until the rocks are out" said Hebers.

He said he had tried — unsuccessfully — to contact various schools in the area in an attempt to recruit a group of willing youngsters.

"We just can't get the kids out to work. We have done our best with the park and then they don't show up — except to swim in the summer. Then the park is full.

"There are just not enough community-minded people" said Hebers.

The park has the services of a local man, Roland Brown, who works on a voluntary basis in keeping the area maintained. As well, the park has been built on a voluntary basis — including the change house located near the soccer field.

It still needs a new well, however and according to Hebers, the government funding sources have all dried up.

"It seems so ridiculous — this is government land and it has been completely finished by community labor, yet the government is not willing to provide us with more money for their own land."

LUNDS AUCTIONEERS
AND APPRAISERS LTD.
926 FORT STREET

IMPORTANT ANTIQUE AUCTION
TUESDAY, 7:00 P.M.
VIEW — MONDAY, 9 a.m. - 9 p.m.
TUESDAY, 9 a.m. to Saletime

Instructed by THE ROYAL TRUST CO. to close the Estate of the late MRS. M. J. SHEFFIELD for MRS. HELEN B. CHESTER and others.

FINE FURNISHINGS
(Georgian and Victorian)

Including: Regency sofa table, oak Welsh dresser, 17th or 18th Century small size oak D.L. gate legged table and other oak pieces, davenport desk, early oak cased grandfather clock, sets of Victorian cabriole legged chairs, Victorian coffee table, key-wind tables, sideboards. Dining room chairs, card tables, ladies' and gentlemen's chairs, Girandole mirrors. Deep flap tables. Chests of drawers, Georgian mahogany bureau desk, china cabinets, Georgian inlaid bookcase, oak refectory table and many more fine lots.

GEORGIAN AND VICTORIAN SILVER
FINE COLLECTION
COPPER — BRASS — GLASS — JEWELLERY
ORIENTAL PORCELAINS
17th AND 18th CENTURY ENGLISH CHINA
20" CARVED ARGILLITE TOTEM POLE
COLLECTION OF SNUFF BOTTLES

ADMISSION BY CATALOGUE (50c. Admits Two)
(Catalogue Not Necessary for Viewing)

LUNDS AUCTIONEERS and APPRAISERS LTD. 386-3308 926 FORT ST.

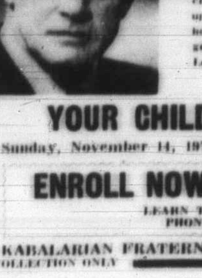

LEARN HOW TO KNOW YOUR CHILD
By using the basic Mathematical Principle
Through Balanced Living

CHILDREN — The youth of today are seeking greater freedom and creating many problems. What hope is there for the children now growing up? Permissiveness is not the answer! The Kabalarian Philosophy teaches how discipline can mould the developing child's mind to create an intelligent, balanced, and co-operative child. Your child needs your understanding. Learn how to know your child by using the basic Mathematical Principle.

Attend a Free Public Lecture

YOUR CHILD'S FUTURE IS IMPORTANT NOW
Sunday, November 14, 1971, 2:30 p.m. — St. John Ambulance Hall, 941 Pandora Ave.

ENROLL NOW! JOIN THE THOUSANDS WHO HAVE VASTLY IMPROVED THEIR LIVES!
LEARN THE LAWS OF BALANCED LIVING
PHONE 382-8334 FOR INFORMATION

KABALARIAN FRATERNAL ORGANIZATION, 1160 WEST 10th AVE., VANCOUVER
COLLECTION ONLY

derers
Harris

way clutching signed
us.
a happy busload of
ers returned to Camp-
ver Saturday, after
g and visiting in the
city.
lub is an organization
ple over 50 sponsored
recreation department
bell River Municipal-

npanying the old folk
rip were program su-
Margaret Bailey and
s Nancy Loucks and
Farn.

Richan
unds

was "most worth-

felt that the program
vided the opportunity
wn and talk out prob-
d discover the other
point of view on spe-
d general issues.
e Sawkins, chairman
board education com-
felt that the program
n one of the most sig-
steps the school board
ried out since the new
as elected in 1969.
e Ray Roch felt that
e-in" approach, where
officials and prin-
lived together in the
of a specific building,
the purpose of under-
each others prob-
d needs.
ree felt that the after-
d been a significantly
ed working atmo-
with more com-
ion and a healthier in-
nt in decision making
cerned areas.

Help
Fitch

ocated near the soccer
ll needs a new well,
and according to
the government fund-
ces have all dried up.
eems so ridiculous
government land and it
en completely finished
mmunity labor, yet the
nent is not willing to
us with more money
r own land."

ONEERS
TD.
T
TIQUE
ON
P.M.
9 p.m.
aletine
T CO. to close the
HEFFIELD for
and others.
HINGS
rian)
Welsh dresser, 17th or
gate legged table
sh, early oak cased
abriole legged chairs,
s, sideboards. Dining
gentlemen's chairs.
Chests of drawers,
na cabinets, Georgian
and many more fine
AN SILVER
ON
JEWELLERY
AINS
GLISH CHINA
OTEM POLE
BOTTLES
50c Admits Two)
or Viewing)
386-3308
916 FORT ST.

OUR CHILD
cal Principle
greater freedom and
children now growing
ian Philosophy teaches
d to create an intelli-
eds your understanding.
Mathematical Principle.
are"
NT NOW
, 941 Pandora Ave.
AVE., VANCOUVER

Victoria's Daily Newspapers

GIVE YOUR BUSINESS A HELPING HAND

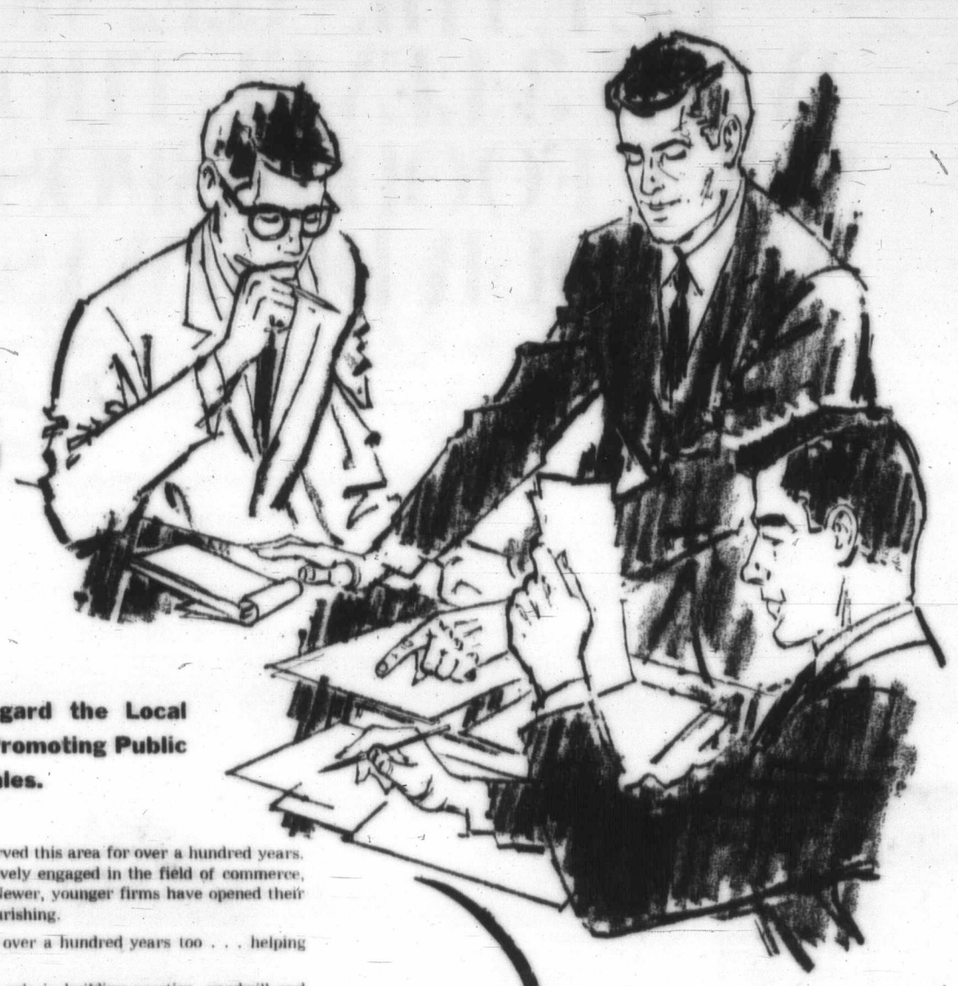

Successful Business Firms Regard the Local Daily Paper as Indispensable in Promoting Public Relations and Bringing About Sales.

Many distinguished local business firms have served this area for over a hundred years. Now, impressive business concerns, they are actively engaged in the field of commerce, reaching out to the four corners of the globe. Newer, younger firms have opened their doors throughout the past century and are flourishing.

Victoria's daily newspapers have been here for over a hundred years too . . . helping business grow!

Newspaper advertising has played an important role in building prestige, goodwill and most importantly—PROFITS, to be turned back into the community's growth through expansion, which creates employment for more Victorians.

In the past decade, business has taken giant strides forward on the local scene. Our population has increased proportionately. There is an ever-growing demand for goods and services.

Victoria's Daily Newspapers have been a welcome part of community life for decades . . . subscribed to and read by generations! To help your business grow, use this traditionally accepted medium.

Choose the "Welcome Medium"
VICTORIA'S DAILY NEWSPAPERS

the Bay

PRE-RINSE? NEVER! LET THIS G.E. MOBILE MAID WITH 3-LEVEL THORO WASH AND SOFT FOOD DISPOSER TAKE OVER ALL YOUR DISHWASHING CHORES

MONDAY through WEDNESDAY, while quantities last

White only **$299**

USE YOUR BAY CREDIT ACCOUNT: Make 23 payments of $16, final payment 5.97. Includes B.C. sales tax.

$10 extra for avocado or harvest gold colour.

You'll find dozens of features built into this dandy machine ... 3-cycle push-button controls for most efficient washing of every load, including rinse-and-hold ... cushion guard tub to help protect delicate items ... automatic detergent and rinse glo dispensers. And, how about that attractive maple cutting board top! It gives your portable dishwasher a double purpose. 34 1/2" high, 22" wide, 27 7/8" deep. Find a place for it in your kitchen now while the price is right.

Major Appliances, DOWNTOWN, LOUGHEED, RICHMOND, VICTORIA, PRINCE GEORGE

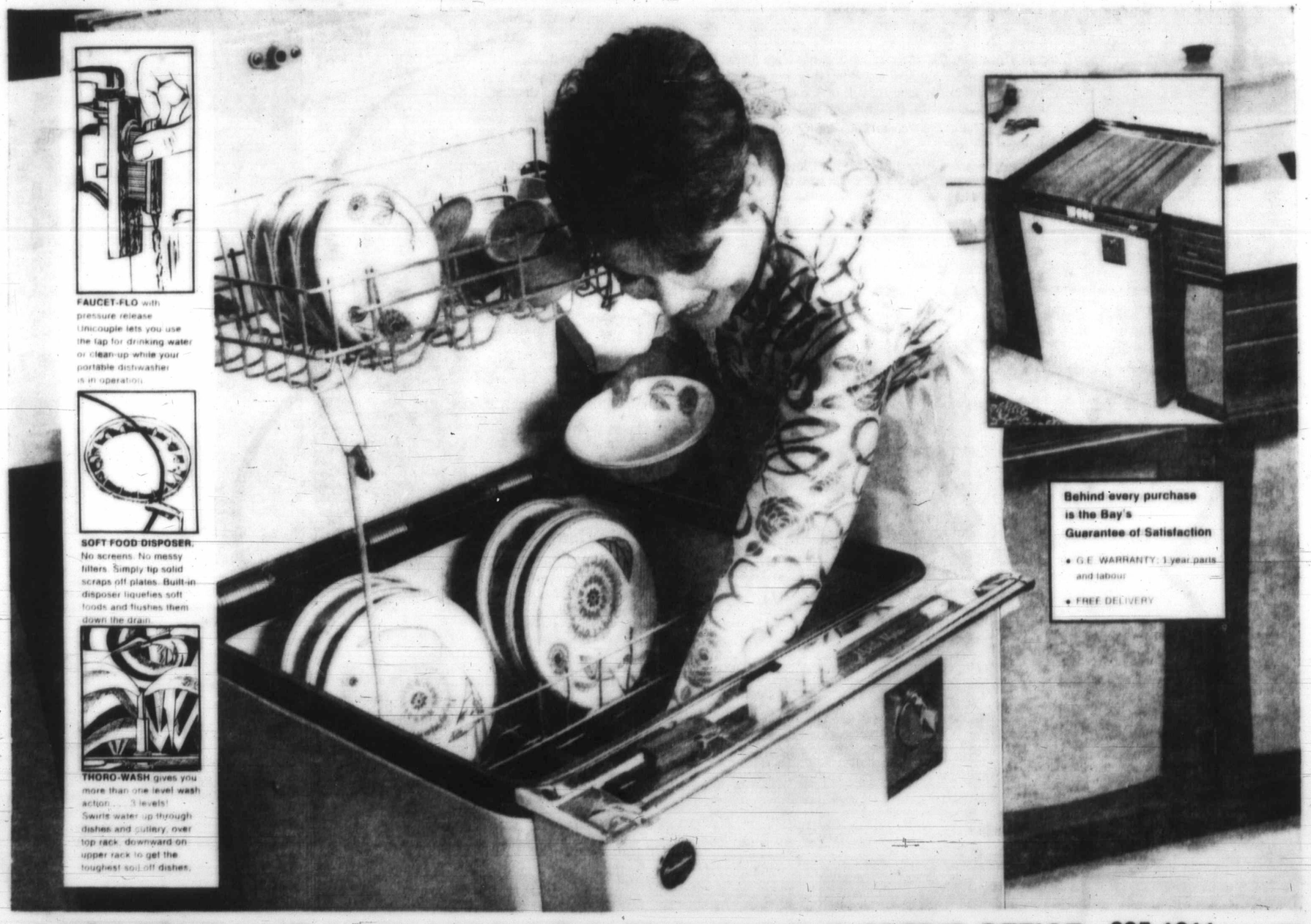

IF YOU DON'T HAVE A BAY ACCOUNT CARD PHONE THE CREDIT OFFICE, 385-1311, we'll have one ready for you when you come in to shop.

DIAL 385-1311

DAILY STORE HOURS 9:30 A.M. 'TIL 6 P.M.
THURSDAY AND FRIDAY 'TIL 9:30 P.M.

FREE PARKING

THERE'S MORE FOR YOU DOWNTOWN

Hudson's Bay Company

Belfast Battle Rages On

Canadian's Paper Fired

BELFAST, Northern Ireland (UPI) — Gunmen bombed a Belfast hotel, a pub and a Canadian-owned newspaper plant Saturday and battled British troops near the border of the Irish Republic.

Police said seven men planted a bomb weighing between 50 and 100 pounds in the printing plant of Belfast Telegraph Newspapers, Ltd., then fled before it exploded and demolished a large section of the four-storey building.

The Belfast Telegraph, which supports Northern Ireland's Unionist government, is owned by Canadian publisher Lord Thompson.

Gunmen, armed with submachine guns and pistols, invaded the building in downtown Belfast shortly before 7:30 a.m. as the plant's manager, Frank Morrow, arrived for work.

"I had just opened the door when I felt a gun in my back and a man said — 'We are blowing this place up — just go on inside'," Morrow told newsmen.

"They ordered me to lie on the floor and said when they left I would have 30 seconds to get out. It was like eternity."

A bomb planted in the lobby of the Wellington Park Hotel by four youths wearing hippie-style clothing and broad-brimmed hats pulled over their faces wrecked most of the four-storey building.

A barman said the youths gave guests and employees at the hotel several minutes to evacuate the building.

Three men and a woman were injured when a 20 pound bomb exploded in Belfast's dock area.

An army spokesman said British troops patrolling the border with the Irish Republic in County Tyrone came under rifle fire from across the frontier. The spokesman said there were no military casualties.

In Belfast a woman told reporters how gunmen burst into a dentist's waiting room and machine-gunned an 18-year-old Dutch seaman, Rene Heemskerk, to death.

"The door burst open and two men wearing long hoods over their heads came in," said the woman, who asked not to be identified. "One of them carried a submachine gun. Before I knew what was happening he opened fire.

"It was ghastly," she said. "I was terrified and my baby was screaming in fear. The man who was shot never had a chance."

Didn't Know It Was His

LONDON (Reuter) — Lord Thomson said Saturday he only realized a printing plant bombed in Belfast this morning was one of his when a reporter asked him for comment.

He said he had heard about the blast but hadn't known it was at his W. G. Baird Ltd. plant until the firm was named when Reuters asked him for reaction.

"I didn't know it was there," he said.

Dispute Moves To Arbitration

KAMLOOPS (CP) — After seven weeks of talks, salary negotiations between 700 teachers in Kamloops and the board of School District 24 have been referred to binding arbitration.

A joint announcement Friday by the board and the Kamloops District Teachers Association said they will continue their negotiations up to the date the arbitration board hears the dispute.

The chairman of the school board negotiating committee, Cliff Branchflower, said the provincial government's refusal to share teacher salary increases above 6.5 per cent played a part in forcing the issue to arbitration.

He said: "It's difficult to say whether the minister's (Education Minister Donald Brothers) announcement was the only cause of sending this to arbitration, but he certainly made it difficult to obtain a settlement."

Blast Deadly

THIVIERS, France (Reuter) — At least seven persons were killed and 12 were injured when an explosion in a gun shop shattered a building as an Armistice Day parade passed by Thursday.

MONDAY, FUR SPECIALS FOR EARLY BIRD SANTAS!

Luxurious mink fashions and one-of-a-kind
Sample furs at pre-Christmas savings

LUSH AND LOVELY FULL LENGTH MINK COATS in slim fitted styles or luxurious full silhouettes, to be worn with or without belt. Each fashion coat is in exquisitely matched natural Canadian mink. . . Pastel, Pearl or Dark Ranch. 10-20.

Fur Salon, DOWNTOWN, LOUGHEED, RICHMOND, VICTORIA

Only $1199

SUPPLE, LIGHTWEIGHT ¾ COAT IN MINK . . . the popular 33" length for every-fashion wearing. Fine, silky female pelts are fully letout, shaped into flattering styles with notched or shaped shawl collar and slimline sleeves. Glowing natural shades of Pastel, Pearl and Black Cross. 10-20.

Only $899

DIAL 385-1311

DAILY STORE HOURS 9:30 A.M. 'TIL 6 P.M.
THURSDAY AND FRIDAY 'TIL 9:30 P.M.

FREE PARKING

THERE'S MORE FOR YOU DOWNTOWN

Hudson's Bay Company

Gandhi Tour Ends

Border Tension Less Tolerable On Her Return

NEW DELHI (UPI) — Prime Minister Indira Gandhi returned from a tour of Western nations Saturday to face an increasingly tense Indo-Pakistani border confrontation which she said is becoming "less and less tolerable."

Fresh fighting was reported along the East Pakistan border. It was reported that the Pakistani government has been in contact with rebel leaders in East Pakistan.

Mrs. Gandhi was greeted on her return from a three-week swing through the United States and other Western nations by about 1,000 cheering supporters. She said she believed her trip resulted in better understanding abroad of the East Pakistan situation, but she had no idea when a solution could be found.

Asked about remarks she made abroad about the Indo-Pakistani situation becoming intolerable, she replied: "I think it is obvious that if the tension goes on increasing it becomes less and less tolerable."

As the prime minister returned, there were reports of a fresh clash between Indian and Pakistani troops at Shikarpur on the East Pakistan frontier, as well as further casualties in shelling incidents.

(Radio Pakistan reported that Indian army soldiers in battalion strength (about 1,000 men) attacked an army position Saturday at the Jognagar border outpost in East Pakistan's Kusthia district about 60 miles north of Calcutta. The official radio said the Indian attack was beaten back with 24 Indians killed and six captured).

Well-informed sources here said that the West Pakistan government has been in contact "to a limited degree" with East Pakistani rebel leaders in Calcutta through American diplomatic channels.

There was no immediate indication of what proposals, if any, had been made in the messages or of the reaction of the rebel leaders.

Cuban Tape Probed

MIAMI (UPI) — Spanish speaking police listened to a tape recorded Cuban revolutionary message Saturday, attempting to identify the voice of one of four armed men who took control of a Miami radio station and beamed a broadcast to Cuba.

The only clue provided in the tape was the sound of jet aircraft behind the man's voice which might indicate that it was recorded somewhere in the vicinity of an airport.

Police said the men, armed with automatic pistols and wearing green fatigues with dark green hoods over their faces, burst into the control rooms of WQBA-AM, a leading Cuban exile station, at 11:05 p.m. Friday. They bound newsman Luis Fernandez and then held a pistol to the head of talk show host Jose Alva.

The men ordered Alva to play a 3½ minute tape recording which could have been heard by listeners in Cuba tuned to the 10,000 - watt station.

The taped message told Cubans living under the regime of premier Fidel Castro to "take to the streets to purify the revolution, but don't tell anyone about it because he could be your enemy . . . he could be an intelligence agent."

Fernandez and Alva, who were alone in the station, were not harmed by the gunmen.

the Bay

BEAUTY SALON

Grey Hair?

Our Experts Advise:

BE CHOOSEY

with CLAIROL haircolour*

Choose LOVING CARE* to "young-up" those random grey strands. We match your hair shade, then wash the colour back into the grey. Choose SILK & SILVER to brighten and beautify yellowed or "so-so" grey hair. Choose MISS CLAIROL* haircolour to cover the grey completely with exactly the shade you've always wished for.

* R.T.M.

Discover

THE BREEZE CUT . . .

. . . our no-set haircut that brushes dry!

USE YOUR BAY ACCOUNT CARD

Dial 385-1311 for your appointment now.

The Bay Beauty Salon, VICTORIA, second floor

REMEMBER WE'RE OPEN 'TIL 6, DOWNTOWN.

LONG DRESSING

NEW MOOD OF EVENING

Softly feminine . . . charming and graceful . . . the way to look for all the special occasions on your festive calendar. Easy and beautiful are the fluid Antron prints and distinctive designs in polyesters . . . alluring and flattering are the long gowns with hot pants, the ankle-length styles with lower necklines. Be ready for big parties, for special evenings at home with one of these charmers.

Dresses, DOWNTOWN, RICHMOND, LOUGHEED, VICTORIA.

T9 **RIGHT:** Gay, colourful novelty printed hot pant dress with deep-flounced hem, velvet trim, front zip to wear open or closed at whim. 8-16. **$38**

T10 **LEFT:** Gracious polyester gown has two-tone fully lined lace skirt with back slit. Brown/white, black/white. 10-18. **$38**

Use Your Bay Credit Account

Hudson's Bay Company

NHL

Los Angeles 4, Pittsburgh 6 | Montreal 5, Minnesota 1 | California 1, St. Louis 5
Detroit 6, Philadelphia 3 | Vancouver 2, Toronto 2 | Buffalo 2, New York 5

Story, Picture, Page 14

Island Edition
Duncan Bureau
Ph. 746-6181
262 Station Street
Hamilton Electric Building

The Daily Colonist.

Vancouver Island's Leading Newspaper Since 1858

Sunny Periods
★ ★ ★
Weather Details On Page 3

No. 282—113th YEAR | VICTORIA, BRITISH COLUMBIA, SUNDAY, NOVEMBER 14, 1971 | 10 CENTS DAILY 20 CENTS SUNDAY

New Chapter in Space

Mariner Circling Mars

PASADENA, Calif. (AP) — The United States rocketed its Mariner 9 spacecraft into orbit around Mars Saturday, beginning an unprecedented study of the Red Planet that could write a new chapter in the annals of space exploration.

Mariner 9, looking like a plump pear with four popsicle sticks protroding from the side, became the first spacecraft to orbit another planet in the solar system.

Beats Russians

It apparently arrived at Mars ahead of two Russian space probes, Mars 2 and 3, which Western scientists speculate will attempt unmanned landings.

The spacecraft ended its 5½-month, quarter-billionmile journey at 4:14 p.m. PST when a 15-minute burn of the Mariner 9 retrorocket slowed an 11,000 mile-an-hour plunge so Martian gravity could swing it into orbit.

Thirteen minutes after its retrorocket — firing with the power of 10 automobile engines — shut down, the spacecraft passed behind Mars and out of communication with Earth.

Photos showed Mars filling the entire TV monitor, and scientists watching could clearly see the south polar cap of frozen carbon dioxide through the haze.

'See Detail'

"I'm very pleased with this. I think it demonstrates the atmosphere is clear enough to see surface detail up close," said Dr. Bruce Murray of the California Institute of Technology. More pictures were scheduled today.

While behind the planet, Mariner 9 completed a critical manoeuvre in which solar panels supplying electricity moved back into view of the sun and battery operation of the spacecraft ended.

Mariner 9 reappeared at 5:16 p.m. and ground controllers received first signals six minutes later — the time it takes radio waves to reach Earth from Mars.

Tracked with scientific instruments — two television cameras, an infrared radiometer and an ultraviolet and infrared spectrometer — Mariner 9 could give man the closest look he's ever had at another planet.

The spacecraft was designed for a basic 90-day mission but could send back data from its twice-daily orbit around Mars for up to a year.

The $75-million spacecraft wasn't designed to find life on Mars, if it exists, but is expected to pinpoint areas where conditions might favor life.

A thick haze continued to shroud Mars Saturday, and California Institute of Technology's Jet Propulsion Laboratory scientists here, who give directions to Mariner 9, fretted that the haze might obscure surface features and prevent television mapping of the crater-pocked surface.

Scientists believe that the yellowish haze is dust kicked perhaps 10 miles into the atmosphere by a storm that has raged over the planet since late September. It is the worst storm ever seen on Mars in 70 years of Earth-based observations.

Although all indications are the haze is composed of dust, many scientists have trouble visualizing winds in the rarefied Martian atmosphere that could churn up such a haze.

Astronomers at the Lowell Observatory in Flagstaff, Ariz., headquarters for the In-

Continued on Page 6

Plane Hijacker 'Bent On Self-Destruction'

Pilot Ehman describes in-flight battle —CP

Wild Man In Fight Says Pilot

CALGARY (CP)—An armed hijacker who brought an eight-hour reign of terror aboard an Air Canada DC-8 Friday night appeared "completely deranged and bent on self-destruction," the jet's pilot, Capt. Vern Ehman of Montreal, said Saturday.

The saga, which began on Flight 812 east of Regina, ended early Saturday morning when a crew member clubbed the bandit with a fire axe.

The airplane was approaching Calgary at 3,000 feet, Ehman said, when the hijacker asked for a knife to cut the twine on a package he claimed contained a parachute. He had threatened to blow up the plane with dynamite unless he was allowed to bail out.

The captain told a news conference that he offered the man a fire axe and when he put down his sawed-off, double-barrel shotgun to cut the twine, Ehman realized that "might be the only chance I would get."

Pitched Gun

"I pitched the gun down the aisle as far as I could and grabbed his throat."

He said he shouted for help and Chief Purser John Arpin of Toronto jumped into the fight. The hijacker "fought like a wild man."

Assistant purser Philippe Bonny hit him on the head with the flat side of the axe, but the man managed to get an arm free and reached for a pocket crying "I'll blow you all up."

Police later removed an undetermined amount of explosives from the plane.

The purser grabbed the hijacker's hand just before it reached some wires believed connected to the explosives and the assistant purser hit him again with the axe handle, the captain said.

No Charges

Paul Joseph Cini, 27, of Calgary was in a Calgary hospital with concussion and a two-inch gash to his head.

No charges have been laid and the matter has been referred to the Alberta Attor-

Continued on Page 2

Switch to Vienna

Hope Sprinkles SALT Talks

VIENNA, Austria (AP) — Gerard Smith, the chief U.S. negotiator, arrived in Vienna Saturday night, expressing hope for success in the new round of negotiations with the Soviet Union in the strategic arms limitation talks (SALT).

"It is my hope that we may soon bring these negotiations to a successful conclusion," he said in a statement.

Asked how soon he expected an agreement, Smith said, "I don't want to speculate, but I hope we can produce something specific here before the end of the year."

President Nixon has said he expected "great progress" to be made by the end of the year.

But Nixon, in his news conference Friday, added that it was "highly improbable" that a final agreement would be reached by that time.

There has never been any official announcement on what SALT has achieved so far, except for agreements on replacing the "Hot Line" between Washington and Moscow by satellite systems, and on providing measures to avoid atomic war by accident.

Anyone Want Earring?

Giant 20-ton chunk of high-quality nephrite jade is scrubbed to bring out its color by Paul Chandler in Vancouver. Huge rock, found at Mount Ogden near Prince George, was brought to Vancouver to be cut and polished. — (CP)

$50 a Day Ends Coal Strike

NEW YORK (AP) — Labor and management teams ratified a new contract early today to end a 44-day coal strike that idled 100,000 miners in 20 states.

The three-year pact called for boosting wages of skilled workmen to an average $50 a day from $37 and doubling coal royalties. The industry put a $1.2 million or 39 per cent price tag on the wage and benefit package.

Unions said men could be back on the job Monday.

Sewer Vote

CAMPBELL RIVER—Ratepayers will be asked Dec. 4 to approve financing for installation of a new sewer system in the municipality's Willow Point area.

Cambodians on Run

PHNOM PENH, Cambodia (AP) — A Cambodian garrison was forced to abandon the rubbled town of Rumlong on the northeastern front Saturday, leaving behind more than 400 wounded, the high command said.

The garrison quit the town, 52 miles northeast of the capital, after a 19-day North Vietnam siege. They left in small groups, about 500 out of an original force of 1,000. Only about 30 have reached safety so far, the command reported. The others may have been killed or captured.

The fall of Rumlong was a serious setback. It left the North Vietnamese in firm control of four miles of Highway 6. To the north about 20,000 Cambodian troops, who launched an offensive to clear the highway in October, must be supplied by air.

A high command spokesman, Capt. Chhang Song, said about two battalions at the hamlet of Treal, near Rumlong, were able to save most of their men by striking out to the north. They blew up their ammunition in Treal.

The North Vietnamese 9th Division struck in a counter offensive Oct. 26, aiming their main blow at Rumlong. At that time, Cambodian forces in the road clearing operation were strung along Highway 6 and were vulnerable to attack.

In addition to Highway 6, North Vietnamese troops have cut Highways 2, 3, 4 and 5, leaving only Highway 1 to Saigon open to normal traffic.

North Vietnamese forces were active around Phnom Penh. Officials were forced to cut all commercial telecommunications with the outside world because of fighting near the Kambaul transmitting station, 10 miles southwest of Phnom Penh near Highway 4.

News correspondents sent out dispatches on commercial airliners.

A spokesman said another battle erupted late Saturday near the sugar-refinery of Kopong Tram, 15 miles southwest of Phnom Penh on Highway 4.

Dead Infants In Baggage

GENOE, Italy (AP) — The badly decomposed bodies of four newborn babies were found Saturday in three suitcases left in the baggage room of the Genoa railroad station in July. Medical officials examined the bodies clues to the identities of the infants.

SUNDAY INSIDE

'Space Weight' Helps Medicine — Page 3
Canada To Lose Defence Surplus? — Page 9
'Jobs Are There' Says Trudeau — Page 20
Students Lured To Witchcraft — Page 21
Belfast Paper Bomb Target — Page 55
Mrs. Gandhi Finds Tension Growing — Page 56

Editorial	4
Background	5
Finance	8, 9
Names in the News	10
Sports	14, 15, 16, 17, 18
Travel	24, 25
Women	29, 30, 31, 32
Checkmate	34
Stamp Packet	34
Theatre	36, 37
Week in Records	37
Comics	39
Garden Notes	39
Classified	42-50
Television	43
Bridge	44
Crossword	45

In the Islander
- Tomorrow's Conservationists.
- Carving Up Victoria
- Bake a perfect Christmas cake.

Briefcase Empties Jetliner

SEATTLE (AP) — A forgotten briefcase aboard a Northwest Orient Airlines 747 jetliner led crew members to believe a bomb might be aboard the Tokyo to Seattle flight Saturday and resulted in the evacuation of 180 passengers, an airline spokesman said.

The plane landed at Seattle-Tacoma International Airport — its scheduled destination — and taxied to a hangar far from the terminal, Erickson said.

Then, he said, the passengers were evacuated and the briefcase examined. No bomb was found. Erickson said the briefcase apparently belongs to a passenger who had flown from Seattle to Tokyo and left it aboard.

Bad Weather Delays Hunt

PRINCE GEORGE, B.C. (CP) — Poor weather Saturday continued to hamper the search for a light plane with five persons aboard, missing for the last 10 days northeast of Finlay Forks, about 180 miles north of Prince George.

Aboard the plane when it disappeared were the pilot, Bruce McPherson of Prince George, Arnold Polcock of Prince George, Cecil Schroeder of Victoria, Gordon Hefner of Hazelton and Gordon Pruden of Yellow River.

Amidst Affluence There's Still Want

What Does Christmas Mean?

By DON COLLINS
Colonist Reporter

The kid wants to know what Christmas really is.

He knows all about the history of the day, what it stands for. But he wonders what it really means in today's hectic world.

His father gropes for an answer. He finds it easier to tell him what Christmas should be — but sometimes isn't.

It should, of course, be a time of much happiness. Which it is. It should not be a day of despair born from want and lack of concern. But it is that, too.

The bad side of the Christmas story can be found all too easily in such pockets of affluence as Greater Victoria.

It is not something confined to less fortunate areas of the world.

This year, as usual, the vast majority of people in Greater Victoria will step from a tangle of discarded gift wrappings to tables overburdened with the rich foods that befit the occasion.

They will be comfortable and secure within their family circles.

The "500" Fund

This is Christmas as the kid knows it. It is that way, too, for his friends. But what about the others — the ones his father has mentioned?

So his father tells him about a few. Like Joe who has a wife and four kids and no job. Or Sarah and her five kids, deserted by the husband and father of the family. Or the guy down the block who can't work because he is sick. Emotionally sick. But sick just the same.

The list goes on and on . . . and on.

These are the people for whom Christmas, 1971, would seem to have little to offer. Their numbers are even greater this year because of an uncertain economy.

People talk of the good life and big wages. But other people talk of the unhealthy employment picture and U.S. economic measures that pose a threat. Most of all, they talk

Continued on Page 2

—Elizabeth Dunn

Hebers rakes stones alone

BENNETT OPENS PIONEER TOWERS

PORT ALBERNI (CP) — Premier W. A. C. Bennett Saturday opened the $670,000 Pioneer Towers housing project for senior citizens.

The project, which will house 62 people, was constructed with the help of a provincial government grant of $216,000.

The premier said he would like to see a nursing home for senior citizens built in the Alberni Valley and promised the provincial government would assist in construction of a nursing home.

Leroy Loewen, president of the Alberni Valley Senior Citizens Home Society said there are 57 units in the new building, 52 single units and 5 doubles. The Towers are open to all senior citizens over 65 who have incomes individually of less than $200, or couples with incomes of less than $312. Rents for single units are $65, and for doubles $85, which includes heat, light and water.

"The only costs the tenants pay above their rent are for telephone and television" Loewen said. And to make that easier, a special rate has been arranged with Alberni Cablevision to provide TV cable for $3 a month.

Cowichan Teachers Wages Talks Go to Arbitration

DUNCAN — Cowichan Teachers' Association and the Cowichan School Board have abandoned wage talks and plan to hand over negotiations to a three-man arbitration board.

Last year the two parties settled out of arbitration for the first time in 10 years.

Trustee Stan Turner, employee relations co-ordinator for the Cowichan Board, explained that the decision had been made by Dr. Owen Glouster, the conciliator between the CDTA and the board.

"The battle is really with the provincial government and the local teachers not between the teachers and the local board" said Turner.

He explained that the two major obstacles to settling the dispute were the Vancouver Teachers' wage increase of 8.9 per cent and the ceiling of 6.5 per cent increase for teachers's wages levied by Education Minister Brothers for provincial shareability.

The board, Turner said, had hoped to settle on a 7 per cent wage increase for the teachers. The last counter offer from the teachers, however, was 8.2 per cent.

Other demands from the teachers that the board has not agreed to:

- Higher administrative allowances.
- The appointment of a liaison between the teachers and the board on matters pertaining to education.
- Higher increase in social benefits such as MSA, Medical Insurance and sick leave.

The arbitration board will consist of one member from the CDTA, one member from the board and a third member appointed either jointly or by the provincial supreme court.

Courtenay Man In Custody After Break-Ins

COURTENAY — A Courtenay man in his early twenties was being held in custody Saturday night in connection with ten breaking and enterings in Comox which occurred early Saturday, Courtenay RCMP reported.

In addition, RCMP said, investigation is continuing into the theft of six revolvers, one pistol and two rifles early Saturday from Happy's Tire and Sporting Goods, 256 Sixth Street, Courtenay.

Entry into the sporting goods store, RCMP said, was gained by forcing open a back door. They said total estimated value of the guns taken is $1,000.

Theft of the guns, RCMP said, appears to be unconnected with the break-ins in Comox.

RCMP said seven businesses were broken into at the Comox shopping plaza. They said about $130 in loose change and petty cash was taken.

Entry was gained into the businesses, RCMP said, by smashing windows.

In addition, RCMP said, the Comox Garage on Comox Avenue, a Tastee-Freeze stand and the Bamboo Inn cafe were broken into but nothing was stolen.

They said motive for all the breakins in Comox appeared to be cash.

Gold River Council

Building Plan Approved

GOLD RIVER — Installation of modular-type accommodation on the land next to the Gold River Chalet was approved by Gold River Council at a recent meeting, subject to the Municipal Act, which may call for a public hearing to rezone part of the land for this purpose.

Approval was given to National Caterers Ltd. after council had discussed the plans with company president J. J. O'Neill.

The units will be used to replace Elkhorn Lodge, presently operated by National Caterers as a temporary industrial camp providing accommodation for single men employed at Tahsis Company's Gold River pulp mill. Action was being taken by council to close Elkhorn Lodge due to National Caterers failure to comply with the conditions of a development permit for the temporary industrial camp.

However, this action has now been suspended pending the construction of the accommodation adjacent to the Gold River Chalet.

National Caterers Ltd. are negotiating with Delta Properties for the purchase of the Gold River Chalet, and in the meantime are operating the hotel on a lease basis.

O'Neill assured council that the units would not detract from the design of the hotel. He said they would be a cedar siding type modular with a roof of cedar shakes and colors matching the hotel.

Speaking in favor of the units, Ald. Lampard said: "We're going to have to have accommodation for single men. I do not see how we can close the existing set-up without giving some alternative."

Bright Angel Park

Youngsters Won't Help To Clear Soccer Pitch

GLENORA — Jerry Hebers once had a lot of faith in community spirit — and possessed a generous share of the same spirit himself.

But today Hebers is a pessimistic, disappointed man who "tried to do my best."

He is a member of the seven-man Bright Angel parks board, and has been working on the park since 1967.

A class "C" park, which restricts the facilities to day use, Bright Angel was the centennial project of a group of people from Glenora, Cowichan Station, Cobble Hill and Eagle Heights.

The 27-acre park, located off Koksilah Road, features fishing — the largest steelhead salmon caught last year came from here; swimming in the Koksilah River and extensive picnic facilities.

Bright Angel also includes a regulation-sized soccer and rugby field, adjoined by a small training field — but these are presently unusable.

The land is flat, the grass was sown last year, and the area is dry year round, an unusual feature in local soccer field.

What then makes the field unusable?

According to Hebers, nothing but a bunch of small rocks, just large enough to make a good toss for a medium sized boy.

The rocks — enough to keep a group of about 24 boys busy for one day — are the only obstacle to full use of the field.

"We cannot install the goal posts until the rocks are out" said Hebers.

He said he had tried — unsuccessfully — to contact various schools in the area in an attempt to recruit a group of willing youngsters.

"We just can't get the kids out to work. We have done our best with the park and then they don't show up — except to swim in the summer. Then the park is full.

There are just not enough community-minded people" said Hebers.

The park has the services of a local man, Roland Brown, who works on a voluntary basis in keeping the area maintained. As well, the park has been built on a voluntary basis — including the change house located near the soccer field.

It still needs a new well, however and according to Hebers, the government funding sources have all dried up.

"It seems so ridiculous — this is government land and it has been completely finished by community labor, yet the government is not willing to provide us with more money for their own land."

Alberni Teacher Gets Own Show

Art Edges Out Economics

PORT ALBERNI — His first major one-man show is just ahead for valley art teacher Ken Faris — a collection of more than 60 of his works go on display at the Mary Frazee Gallery in Vancouver's Gastown Nov. 18.

Strangely, art was not Faris' original plan. He graduated from UBC with first class honors in economics and international studies, went on to the school of advanced international studies of Johns Hopkins University in Washington, D.C. and finally to the London School of Economics and Political Science for a three-year post graduate course in international relations.

With all this dedicated work behind him, he then decided to go into art. The Polytechnic School of Art in London gave him his intermediate certificate in arts and crafts. He then went on to the Chelsea School of Art in London for further instruction in drawing, painting and etching.

Then it was back to UBC to obtain his teacher training, again emerging with first-class honors. In addition to attending courses at the Banff School of Fine Arts, he worked for two years as a lecturer in art and co-ordinator of the painting division there.

Somewhere in between he found time to travel in Europe, spend some time with the world university service seminar in India and visit Sierra Leone.

Now married, with two small daughters, Faris enjoys his work as a teacher but admits that the perfect life would be to teach a group of interested and enthusiastic students one day a week and paint the other six.

Faris has had other one-man shows, one at the Banff School of Fine Arts.

And he has had a one-man show at Echo Centre in Port Alberni, as well as many entries in group exhibits. However, he looks forward to his coming exhibit as his most important showing to date.

Faris finds time to do a great deal of painting in oils, water-colours and pastels. Oils especially seem to reflect what he refers to as his 'empathy with nature."

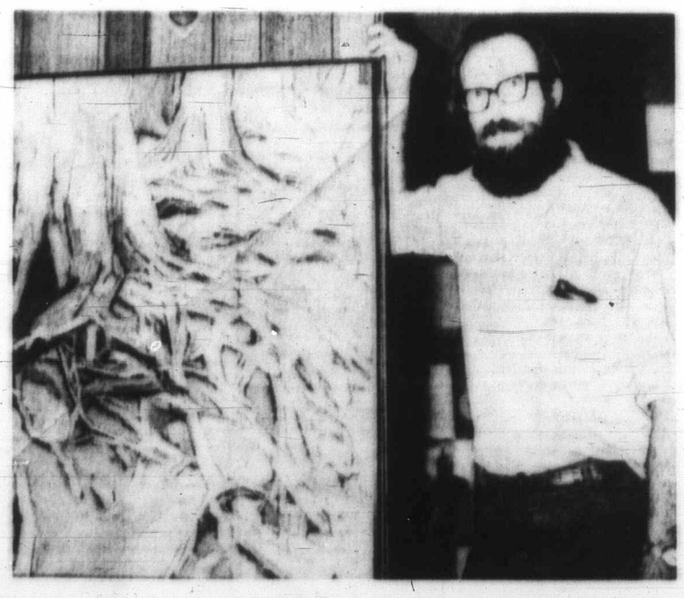

Thick paint in earth colours reflects the rolling rhythms of the contoured hills, or the repetitive quality of tree trunks and roots.

Yet his figures have great mobility and appeal also.

A striking self-portrait shows him in the days before he grew his luxurious beard and without his glasses and portrays him as a rather serious young man with a determined chin and firm tip-line.

"That's how he looks when he's painting" says his wife Lois. But the dedicated artist hides behind a friendly manner, a warm smile and a welcoming handshake.

The Faris' will be in Vancouver for a preview part at the opening of the showing. In addition to more than 60 framed oils and watercolours, Faris will have several portfolios of his work from etchings to abstract designs which interested patrons of the gallery will be able to enjoy during the three week exhibit.

Worker Dies

CAMPBELL RIVER (CP) — Jack Sundstrom of Campbell River was killed Wednesday in an industrial accident at the Raven Lumber yard in Campbell River. RCMP said an inquest is expected to be held about Nov. 24.

Seminar at Cowichan Salves Many Wounds

LAKE COWICHAN — The battle is over and all three sides are smiling.

The issue — education.

The opponents — teachers vs. administrators vs. school board.

The peace treaty — a special seminar held to discover the most effective management of the educational resources of the Lake Cowichan school district.

The session, held in Lake Cowichan last week, may set a precedent for provincial school district communication.

"The B.C. School Trustees Association contributed financially to the seminar and expressed an interest with a view to using information from this project as a base to prepare similar programmes for other school districts" explained Adam Andraschuk, secretary treasurer for the Lake Cowichan School District.

The groups who participated in the program were local principals, administrators and trustees. The three strongly supported the program and listed three results:

- An improved understanding and definition of the responsibilities of trustees, administrators and school principals.
- The establishment of an excellent base for communication and involvement and a decrease in problems relating to function, communication, participation, and attitude.
- A simultaneous discovery by trustees, administrators, and principals that they were all working for education and a resulting decision to work together instead of against one another, as had been the case.

Chairman of the principals' group, R. D. Calleberg, said that the consensus among principals had been that the program was "most worthwhile."

They felt that the program had provided the opportunity to sit down and talk out problems and discover the other person's point of view on specific and general issues.

Bernice Sawkins, chairman of the board education committee, felt that the program had been one of the most significant steps the school board has carried out since the new board was elected in 1969.

Trustee Ray Roch felt that the "live-in" approach, where trustees, officials and principals lived together in the confines of a specific building, served the purpose of understanding each others problems and needs.

All three felt that the aftermath had been a significantly improved working atmosphere with more communication and a healthier involvement in decision making over concerned areas.

'Trains Need Speed Device'

NANAIMO (CP) — A coroner's jury investigating the Oct. 19 death of a man killed when his vehicle was struck by a train has recommended speed recorders for trains on Vancouver Island.

The jury ruled Wednesday that Dominic Luvisotto, 66, of Nanaimo was responsible for his own death because he entered a railway crossing against a warning system that was operating properly.

White River Damage Feared

NANAIMO — The Vancouver Island Wildlife Association is concerned about the future of the White River Valley, inland from Kelsey Bay on northern Vancouver Island.

At its last meeting in Nanaimo the group passed a special resolution stressing the urgent need for green strips to be left along the valley.

Steve Bedich, former president of the Nanaimo Fish and Game Club, said this is the last remaining unlogged river bottom on Vancouver Island and provides summer and winter habitat for elk plus excellent spawning areas for fish.

Fish and wildlife branch official Ian Smith said his department is currently preparing a report on the area that hopefully will result in some protection for the resident Roosevelt Elk.

Logging, he said, exposes the elk to danger from overhunting, and the removal of large trees has the effect of changing their life style.

There has been no elk hunting on the island this year.

MacMillan-Bloedel has the timber rights in the Valley and Smith said they have held the land for many years.

Along with the forest services and company representatives, the fish and wildlife branch officials are co-operating to work out a series of firebreaks (stands of timber left untouched to prevent the spread of slash fires) that would provide protection for the wildlife.

Fish and wildlife branch biologist Charles Lyons said the White River is a very important steelhead producing stream and has a run of summer steelhead. Along with the various types of trout, most salmon except sockeye use the stream as a spawning bed.

Golden Oath

PARKSVILLE — Among messages of congratulation on the golden wedding anniversary of Mr. and Mrs. Ernest Heath of 193 Bagshaw Road was a telegram from Her Majesty Queen Elizabeth.

Happy Wanderers See Rolf Harris

CAMPBELL RIVER — Fifty Happy Wanderers from Campbell River made an overnight trip to Victoria Friday to see the Rolf Harris show.

The chartered busload of old folk were later honored when Harris met them all after the show.

They stayed in their seats when the curtain closed and the entertainer came out to speak to them.

The Wanderers were all impressed by the gesture and came away clutching signed programs.

And a happy busload of Wanderers returned to Campbell River Saturday, after shopping and visiting in the capital city.

The club is an organization for people over 50 sponsored by the recreation department of Campbell River Municipality.

Accompanying the old folk on the trip were program supervisor Margaret Bailey and hostesses Nancy Loucks and Doreen Farn.

Simulation Devices Speed Recovery

'Space Weight' Helps Medicine

By GEORGE GETZE
Colonist-Los Angeles Times Service

LONG BEACH, Calif. — One of the most important side benefits of the space program has been the medical application of devices to simulate weightlessness, a Long Beach physician says.

The tracing devices that were invented to give the effect of moon gravity have been especially valuable in rehabilitation of injured and crippled patients, Dr. James Gaume says.

He said moon gravity is only a sixth of Earth's, and machines that permit patients to walk under this reduced force and also permit the force to be gradually increased have a great future in physical therapy.

Gaume is manager of aviation medicine and safety research at the Long Beach plant of McDonnell Douglas Corp.

Devices that simulate weightlessness or the lower "out-gravity" of the moon are valuable for the rehabilitation of paralyzed or partly paralyzed victims of stroke, accident and heart conditions, Gaumme said.

"Such devices take the load off the heart, the respiratory system, the lower limbs, and relieved the strain on all of the dynamic 'subsystems' of the body," Gaume said in an interview.

Among the devices being used in rehabilitation are the "inclined suspension simulator" and the "negator spring system."

The simulator consists of a walkway, tilted off the horizontal, on which patients can exercise while suspended by belts and pulleys. The steeper the angle of the walkway the more of a patient's weight is supported by the belts. The weight can be increased by gradually lessening the angle of the tilted walkway.

The negator spring holds patients in a horizontal position suspended from cables held by constant tension springs. The tension of the springs is relaxed to allow a patient gradually to assume more of his own weight, Gaume said.

Dance for Forgiveness

Old man brandishes sword as he dances on live charcoal coals at Lim Thien Hong (Paradise) Temple in Kuala Lumpur, Malaysia. More than 100 Chinese male devotees, dressed entirely in white to signify purity, danced barefoot on charcoal fire, chanting prayers to Chinese gods to forgive them their sins.—(AP)

Accord by Month End?

Two Germanys Closer

BERLIN (UPI) — Representatives of East and West Germany working out details of the four-power Berlin accord completed a marathon series of negotiating sessions Saturday and agreed afterwards they had taken "a good step forward."

The two sides met for an unprecedented fourth consecutive day and the increased tempo of their talks raised hopes they were nearing agreement which would permit the Berlin draft treaty signed Sept. 3 to come into effect.

State secretaries Egon Bahr of West Germany and Michael Kohl of East Germany met newsmen following Saturday's two-hour session in the East German cabinet building in East Berlin.

"In the recent days we have come a good step forward," Kohl said.

Bahr agreed. But he refused to speak of a breakthrough "until we have really reached that point."

The two diplomats have met 19 times since ambassadors of the United States, Britain, France and the Soviet Union initialled the Berlin agreement.

Progress was slow until last weekend when East German officials said they hoped to conclude negotiations on the fine points of the accord by the end of this month.

Since then West German officials also have expressed hope that the talks would be finished before December.

McDOWELL LTD.
MC LTD.
CHEVRON HEATING FUELS
MC LTD.
McDOWELL LTD.
911 Fort St. 383-4138

Pakistani Flood Anniversary

Reconstruction Of Life Tough Chore

By ARNOLD ZEITLIN

CHAR CHAPLI, Pakistan (AP) — Rustom Ali, a hardened kernel of a man about five feet tall, looked toward the Bay of Bengal a quarter-mile away. The waters were lapping lazily at the shore.

A year ago the same bay, winds of 400 miles an hour swept the spot where Rustom Ali was now standing and carried him half a mile to a palm tree to which he clung to survive. The waters blotted out his little home and swallowed eight members of his family — his wife, two daughters, one son-in-law, four grandchildren.

Rustom Ali and a son, Mohammed Shonam Mia, 12, survived one of the century's worst disasters.

A cyclone — elsewhere it would be called a typhoon — and a tidal wave struck the islands and coast of the Bay of Bengal in East Pakistan the night of Nov. 1243. About 300,000 persons died.

The frenzy struck an area of 3,897 square miles containing more than three million people. The disaster killed 470,000 cattle, demolished 235,000 homes and toted up a repair bill equivalent to $186 million — including $126 million in crops.

Sand Covers Farm

A year later, Rustom Ali, a farmer who is about 50 but does not know how old he really is, has built no new house. Too poor and without materials, he has moved in with a cousin.

He no longer farms his half khani — 1.3 acres — of land. Sand shifted by the storm covers it.

"I work as a day laborer," he said to an interpreter in Bengali.

"I collect wood or straw for fodder. I do repairs. I make baskets."

The pay? "A meal and 10 annas a day, sometimes one rupee."

That is a range of 12 to 21 cents.

Like most other survivors, Rustom Ali has slowly reconstructed a life for himself. It is poor, but it always has been so in the Ganges Delta.

To a visitor seeing this low-lying, fertile shore country for the first time in a year, the contrast is memorable. Where bodies and carcasses festered on the banks of innumerable channels and men wept for help, bullocks and cattle graze contentedly while children tend them. Rice buds for the harvest.

Critics Call Choice 'Betrayal'

WASHINGTON (AP) — President Nixon was urged Saturday to withdraw the nomination of Earl L. Butz as secretary of agriculture. A critic called the appointment a betrayal of the family farmer and a surrender to huge agribusiness corporations.

The call and criticism came from Sen. Fred Harris (D-Okla.), who said serious conflict-of-interest possibilities exist in the directorships Butz holds on four large farm-oriented corporations.

At the same time, a bipartisan group of farm-belt senators moved to block attempts to speed the Butz nomination through the Senate agriculture committee.

Peace Is Deceptive

The peace is deceptive; the land and the people are hungry.

The massive effort which Pakistan and relief agencies promised a year ago has collapsed under the effect of the Pakistan civil war and official red tape.

Eleven months after the cyclone, the U.S. relief organization CARE signed an agreement with the government to construct 30,000 low-cost houses on Bhola Island, where 119,000H died in November, 1970. The timetable calls for completing 10,000 homes by 1973 — if the fighting which has virtually cut off Bhola from relief efforts allows a start.

An ambitious World Bank program, using rehabilitation of the cyclone-affected area as the start for a province-wide development program and costing $1.8 billion, is a dead issue.

Officers of the United Nations Children's Fund, a program to sink 7,200 tubewells has stalled under the bureaucratic procedure of finding sites for them.

Woman Sent To Riverview

VANCOUVER (CP) — Marjorie Hazel Walkow, 39, was committed Friday to Riverview mental hospital for an indefinite period after being found unfit to stand trial for non-capital murder in the shooting death Aug. 26 of William Arthur Nowroski, 25.

CANADA

CANADIAN RADIO-TELEVISION COMMISSION

The Canadian Radio-Television Commission announces the following decisions effective on the following date:
November 4, 1971.

Decision CRTC 71-532
LADYSMITH, B.C.—7106271

Application by **L & C Cablevision Ltd.**, licensee of a cable television broadcasting undertaking at Ladysmith, B.C., for permission to transfer 350 class A shares (all the issued shares) from: 1) H. Ritchie (100) and M. W. Ritchie (100) to Youbou Holdings Ltd.
Decision: APPROVED.
In approving this application which involves a change of control in the licensee company, the Commission is of the opinion that the service provided by this cable television undertaking will be maintained or improved.

Decision CRTC 71-541
YOUBOU, B.C.—7106289

Application by **Youbou Television Ltd.**, licensee of a cable television broadcasting undertaking at Youbou, B.C., for permission to transfer 19 class A common shares (all the issued shares) in Youbou Holdings Ltd., from: 1) H. Ritchie (9) and M. W. Ritchie (1) to R. B. Atkinson (8) and G. S. Nagel (1). Youbou Holdings Ltd. owns all the issued shares of Youbou Television Ltd.
Decision: APPROVED.
In approving this application which involves a change of control in the licensee company, the Commission is of the opinion that the service provided by this cable television undertaking will be maintained or improved.

Decision CRTC 71-542
DUNCAN, NORTH COWICHAN/SALTAIR, B.C.—7102890

The Commission grants a licence renewal for the period November 28, 1971 to September 30, 1975 to **Cowichan Valley TV Ltd.** for its CATV broadcasting undertaking at Duncan, North Cowichan and Saltair, B.C., subject to the conditions which will be specified in the licence.

Monique Coupal,
Acting Secretary.

RTC-H-8-11-71

Stop Denture Breath Now!

Bad breath often becomes a real problem for many people with deteriorating dentition . . . gum trouble, caps, bridgework and especially dentures. Only your dentist can rectify these conditions. But Steri/sol Oral Antiseptic does much to control accompanying bad breath. Steri/sol is specially designed for this purpose. Steri/sol's formulation contains an exclusive, active ingredient called Hexetidine that deprives bacteria of thiamine. Without thiamine, the mouth germs that cause bad breath cannot live. In fact, Steri/sol with Hexetidine is so effective, it kills 95% of these mouth germs within 15 minutes. Then it clings to the mouth and gum tissue to control bad breath for up to 10 hours. No wonder many dentists use Steri/sol.
Try Steri/sol with Hexetidine. It costs more than you usually pay for a mouthwash, but then Steri/sol is not your usual mouthwash. Sold only at pharmacies.

Steri/sol Oral Antiseptic (with Hexetidine)

Major Crime Won't Pay Under U.K. Bill

LONDON (Reuter) — The government published plans Saturday to bankrupt major criminals so that their assets could be distributed among their victims.

This plan was one of several radical reforms published in the government's new criminal justice bill. It calls for a criminal to be declared bankrupt if convicted of any offence which has resulted in loss or damage amounting to $37,500 or more. The assets would then be distributed among his victims.

Other new plans call for criminals to be made to work on community projects in lieu of jail terms, and for the raising of the maximum sentence for possession of firearms from 14 years to life imprisonment.

New treatment for alcoholics is also announced and includes the setting up of two detoxification centres.

The bill will come before Parliament early next year.

The new bill follows mounting public and police concern over lawlessness in Britain. Violent crime increased by 13.4 per cent during the first six months of this year when there were more than 21,000

MONDAY SPECIALS

Val-O-Seat
Ideal gift for the man. Covered in leatherette. Colors of beige, black or brown ... 34.95

Telephone Benches
Swivel seat with arborite top ... 32.95
Walnut arborite with box seat and back rest ... 23.95

Chairs
Hostess Chairs
Walnut showwood, wide selection of fabrics and colors ... 24.95
Cogswell Rockers by Kroehler
High contour back, walnut showwood, coil base, wide selection of fabrics and colors ... 69.59
Rocker-Recliner
Deep buttoned high contour back, covered in high grade naugahyde ... 129.59

Dinette Suites
Apartment Size Dinette Suite
Drop leaf walnut arborite table. 18" x 24" opens to 36" and 2 upholstered chairs. 3-piece set ... 39.59
Bronzetone Dinette Suite
Walnut arborite table. 30" x 36" opens to 48". 4 upholstered chairs. 5-piece set ... 64.59
Walnut Dinette Suite
Walnut arborite table with bronzetone legs; size 36" x 48" opens to 60". 4 high upholstered box seated chairs. 7-piece set ... 99.59

Tea Carts
Folding Metal Tea Cart — Shepherd castors ... 24.59
Brass Tea Cart — Walnut arborite trays ... 28.59
Chrome Tea Cart — Walnut removable trays ... 36.59

Desks
Walnut Arborite Single Pedestal Desk — Size 18"x36"x29" high ... 47.95
Walnut Arborite Double Pedestal Desk — Pencil drawer and filing drawer ... 87.95
Chrome Base Single Pedestal Desk — Rosewood arborite top 20"x42"x29" high ... 99.95

Bars
Chrome Base Bar — Walnut arborite top, half moon style size. 60" x 21" x 41" high ... 129.95
Chrome Base Bar — Deep buttoned foam pad, covered in black vinyl. Size 48" x 18" x 40" high ... 99.95
Deluxe Bar — Chrome base, rosewood arborite top, black vinyl front. Size 42" x 36" x 40" high ... 199.95

TV Trays
4-Piece Metal TV Trays ... 9.95
4-Piece Fibreglass TV Trays ... 15.80
4-Piece Walnut TV Trays ... 14.25
4-Piece Walnut TV Trays in Compact Stand ... 24.99
4-Piece "Montego" TV Trays ... 29.99
"Country Scenes" TV Trays ... 34.99

Ready Made Slipcovers
Will fit most popular chair and sofa styles. Nylon stretch covers to enhance and protect your furniture. Attractive small brick pattern in colors of gold, brown, green and tangerine.
Chair Reg. 19.95 each. Special, each ... 15.98
Sofa Reg. 39.95. Special, each ... 31.98

Fortrel Curtains
Popular fishnet tailored curtains to enhance your windows. Colors of tangerine, white, gold, black and green. 48" x 81". Reg. 5.95 each. SPECIAL, each ... 4.98

Upholstery Vinyl
Heavy weight, grained expandable vinyl with sturdy cotton backing. Colors of black, avocado, off white, gold and persimmon. 54" wide. Reg. 3.95 sq. yd. SPECIAL, Sq. Yd. ... 3.19

Thermal Blankets
Pure virgin wool thermal blankets for warmth without weight. Lovely color selection. 72" x 90". Reg. 10.95 each. SPECIAL, each ... 8.98

737 YATES ST. 382-5111
STANDARD FURNITURE

—Agnes Flatt

Signs of Times

Last signs of summer appear at Nanaimo waterfront where a few maple leaves blow in wind while hardy sailors take craft on water for brisk airing.

NDP Hopeful Criticizes Road Program

COURTENAY — Highways Minister Wesley Black has become the target of the first blast from recently nominated NDP candidate for Comox riding, Mrs. Karen Sanford.

She referred to his announcement that residents of the northern end of the island must wait for paved roads.

Mrs. Sanford said in a press release: "For many years these people have had to put up with inadequate roads and high automotive repair bills, only to be told to be patient.

"Yet a highway to the northern area was included in a 10 year plan announced with great fanfare over 16 years ago. Then, in 1965, a detailed program of road construction to and within the area was outlined by Ralph Loffmark representing Phil Gagiardi and accompanied by Dan Campbell.

"It is little wonder that people of the northern area feel neglected and isolated and, unfortunate that many have been attracted to the area on the strength of promises of improved access."

She added: "Black pointed out that the federal government is not participating in the project at all, inferring that Ottawa should be contributing when in fact, the federal government has never intended to help in the construction of those roads."

Mrs. Sanford concluded her first press release by stating: "The traditional excuse of blaming the federal government cannot justify the failure of the provincial government to fulfill its promises when blacktop has been laid upon blacktop in the ridings of Premier Bennett, Phil Gagiardi and Wesley Black."

Sex Theatre Unplugged

GRONINGEN, The Netherlands (UPI) — The authorities have pulled the plug on Groningen's "modern sex theatre" because telephone callers were jamming the local switchboard, a spokesman for the Dutch post office said Friday.

The theatre's telephone was disconnected following complaints from 2,000 other subscribers with the same area code number that callers could not reach them, the spokesman said.

Organ Concert Held To Restore Chapel

DUNCAN — The second in a series of organ concerts to raise funds towards the restoration of the Fairbridge School chapel on old Koksilah Road will feature Barry Waterlow on the chapel organ, 7:30 p.m., Monday.

Waterlow has studied music at Victoria, Trail and Shawnigan Lake, where he attended school.

An arts student at the University of Victoria, he is now assistant organist at St. John's Church at Victoria.

During the recital Byron Hosking, also of Victoria, will sing Musicke of Tudor England.

Hosking presented the first of three organ recitals at the Fairbridge chapel earlier this month. He is a fourth-year student of music at the University of Victoria.

The third and last organ recital at Fairbridge Chapel, 8 p.m., Dec. 1, will feature Herman Bergink, also of Victoria.

There will be no entry fees but a collection will be taken and proceeds will be put towards the restoration fund of the chapel, which was not used for several years.

The chapel had been damaged by vandals and a group of Fairbridge residents took it upon themselves to make the chapel available for church activities and concerts.

GOODWILL STORE EXTENSION PLAN

COURTENAY — An addition to the Goodwill store here, which is a Rotary sponsored project is presently being discussed by club members.

This week, members agreed that the idea of expanding the present facility was a good one and one suggestion made would actively involve club members in some phases of the construction.

The plan suggested by President John Farquharson would see a 2800 sq. ft. addition to be used for electrical repair work. He said the cost would be approximately $30,000 of which the rotarians would find $5,000, with the balance funded through a government grant and a mortgage. The Courtenay Rotary Club already owns the property adjacent to the present Goodwill store.

Goodwill enterprises, hire people with handicaps and do some on the job training. Other stores are located in several island towns.

Assured

PORT MOODY (CP) Residents of Port Moody and Port Coquitlam will have a commuter bus service to Vancouver starting Monday. The service will run on a bus chartered by local people.

WHITE'S ELECTRONICS, LTD.
(CANADA)

GOLDMASTER 66-TR . . . no finer instrument at any price!

DETECTS GOLD, SILVER, COPPER NUGGETS, COINS, JEWELRY, ETC. Comes complete, ready to operate, with two multi-coil, super-sensitive loops.

White's Electronics, Ltd., would like to announce the opening of their new sales and service plant in Abbotsford, B.C., Canada. Anyone interested in more information on the world's largest line of Mineral and Metal Detection, stop in or write:

Dealer inquiries welcome.

WHITE'S ELECTRONICS, LTD.
32344 Haart Street—Room 418
PO Box 338,
Abbotsford, B.C., Canada

SUBURBAN
LEASING and
RENT-A-CAR
386-6131

LADIES' OR MEN'S PLAIN TWO-PIECE
SUITS
MIX OR MATCH
SUITS
LADIES' PANT SUITS
SUITS
1.89 ea.
SAVE 43¢
LIMITED TIME OFFER
Individual dry cleaners
Services
- Drapery Cleaning and Pressing (Decorator fold available).
- French Hand Service, for your most precious fabrics. (Costs a little more but worth it).
- Pillow Renovating-Cleaned, sterilized and new ticking.
- Shirt Laundering—Let us do this menial task.
- Alterations and Repairs—Could be a budget saver.
- Lace Tablecloths Cleaned and Blocked. They come back to you "Straight Laced."
- Hand Knitted Garments blocked to your measurements, if the wool doesn't let us down.

TEN STORES IN GREATER VICTORIA TO SERVE YOU
Home Pick-up & Delivery 382-9141

IT PAYS TO READ CLASSIFIED

It's time YOU phoned the Spa

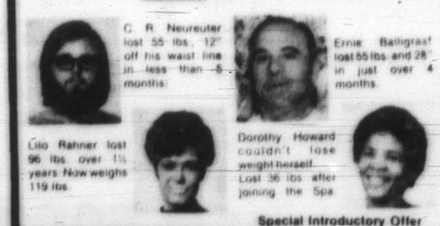

C. R. Neureuter lost 55 lbs., 12" off his waist line in less than 5 months.
Ernie Ballgras lost 55 lbs. and 28" in just over 4 months.
Lilo Rahner lost 96 lbs. over 1½ years. Now weighs 119 lbs.
Dorothy Howard couldn't lose weight herself. Lost 36 lbs. after joining the Spa.

Special Introductory Offer
Spa Health Resorts
10 VISITS $10
Offer open to Men Age 25, Women Age 21 & over who have not used the Spa before.

Enrolling till 10 p.m. Tonight
. . . call RIGHT NOW
385-3407
Or Drop By For a Personal Tour.
HILLSIDE Shopping Centre

The world at your wing tips
WARDAIR CANADA LTD.
Canada's largest Charter Airline
Brochure: — 212 Central Building, 620 View St., Victoria 386-7108

SUPER SPECIALS FROM SPENCER'S
★ MANUFACTURERS' CLEARANCE
★ GENUINE WAR SURPLUS
★ DISCONTINUED MERCHANDISE
Your Chance to Buy and Save at Low, Low Prices!

GENUINE GOV'T ISSUE LEATHER BOOTS
NAVY LEATHER BOOTS — Brand new government issue, solid leather. Sizes 8, 8½, 9½. Civilian equivalent sells for 18.95. Only 9.99
Sheepskin Lined Flight Boots — Brand new, Canadian made by "Kaufman". Rubber treaded soles, top quality leather upper and front zipper opening. Very small sizes only 8.99
ARMY MOTORCYCLE BOOTS — BRAND NEW! Solid leather with metal heel plate. Superb quality. Sizes 6 to 8 only. 12.95
HI-TOP "LOGGER" BOOT — Rubber soles and leather uppers with buckle top. Best quality — made by Canada's famous "Miner" company. Sizes 7 and 8 only. 7.99

CLASP KNIVES — British army issue. (Brand new) 2.59
NAVY ISSUE KIT BAGS — Duffle bag style, 30" high, 12" diameter. Extra well made, has double bottom. 3.89
NEW WAR SURPLUS AIRCRAFT DIMMER SWITCH — 6 or 12 volt 89¢
AGENT'S SAMPLES PERMANENT-PRESS SPORT SHIRTS — Long sleeves, plain shades in small, medium and large. A 3.95 Value. 1.99
NEW WAR SURPLUS MONKEY WRENCH — English made (out of tool kits). Jaws adjustable up to one inch. 89¢
STANDARD SIZE CLIP BOARDS — All metal, measures 10"x14". 79¢
OFF-SET SCREW-DRIVER — Genuine war surplus, famous U.S. Grey Bonney quality. 89¢
CENTRE PUNCHES TAPER PUNCHES PIN PUNCHES — Brand new surplus, good assortment. A 7.50 Value for 89¢
FLAT NOSE PLIERS — U.S. Surplus. Quality KRAFT-TOOL brand, short style, brand new. 1.79
AN ODD LOT! BLUE CHAMBRAY UTILITY APRONS — Three waist pockets and double bib pocket. Special 1.00
BRAND NEW HYDRAULIC JACKS — 1½ Ton—Regular Value 10.69. Sale 8.99; 3 Ton—Regular Value 13.39. Sale 10.99; 5 Ton—Regular Value 17.95. Sale 13.99
WAR SURPLUS 6-INCH STEEL RULES — 49¢
PILLOW SPEAKER — With 5-foot cord and 3.5 mm. plug (fits most transistor radios). Regular 1.98. 1.49
Special Purchase! Quality Dress Casuals — Pure wool and terylene and wool in slim stylings. Waist size 29—42 only. Values to 21.50. Sale 4.99. No free alterations at this price!
Special Purchase! EXTRA WARM SCARVES — 100% Wool. Made in Italy (dark green and beige). They normally would sell for at least 6.95. Special knitted caps to match 2.95. 3.95
Factory Clear-Out! For The Big Man! LARGE SIZES Dress Pants — 41-50 waist. Melbourne flannel in medium grey only. A and 4.99 Value. No free alterations please! Sale 4.99
MOTORCYCLE RIDER PANTS — Best quality, brand new war surplus. Made of water resistant material. Good sizes. 8.99
COCO DOOR MATS — 14" x 24" 88¢ REG. 1.25
BEST QUALITY GOV'T ISSUE TOOLS
BRAND NEW SURPLUS CARPENTER CORNER BRACE — Famous "Stanley" or "Miller Falls" brand. Regular 17.50 Value. 8.99
½-INCH DRIVE SPEEDER HANDLE — Brand new government issue. Allows fast driving of nuts and bolts. Handle only. 2.49
TV ANTENNA FILTER — Suppresses interference from auto ignition, neon lights and airplane motors. Regular 1.79. 99¢
WE RESERVE THE RIGHT TO LIMIT QUANTITIES
SPENCER'S
1110 GOVERNMENT STREET

Trades Bring Instant Result
Cougars Saddle Broncos, 5-3

Victoria Cougars involved in major trades this week, received instant help from two newcomers Saturday in defeating Swift Current Broncos, 5-3.

Cougars, involved in trades with Brandon and Vancouver Nats this week, had standout performances from Barry Chernos and Jerry Dudar, two of four players obtained from the Wheat Kings.

Chernos, a husky six-foot centre was teamed with Wayne Bianchin and Dudar and the trio accounted for three goals, two by Nanaimo's Bianchin, another recent addition. Bianchin and Chernos also served as penalty killers in the rough game which was played before 2384 fans at Memorial Arena.

Swift Current, cellar dwellers in the Western Canada Hockey League's Eastern Division, appeared tired, playing their third game in as many nights on the coast. Broncos were hesitant around the goal and missed numerous opportunities to score early in the game.

Cougars, on the other hand, took advantage of defensive mistakes to jump to a 3-0 first-period lead and a 5-2 edge after the second period.

ANOTHER FOR BOOMER

Winger Len Chalmers and defenceman Jim Atamanenko, with his booming slap shot, were the other Victoria marksmen.

Alec Kogler scored two goals, including a power-play marker, and diminutive centre Terry McDougall, one of the few standouts for Broncos, scored their third goal.

Chalmers, Bianchin and Atamanenko scored in the first period and Bianchin and Dudar put Victoria ahead, 5-1, midway through the second period.

Swift Current came to life following a penalty to Jack McIlhargey and cut the margin to three goals just before the period ended.

Goalkeeper Henry Durkin, badly beaten on three of the five Cougar goals, was steady in the latter half and finished with 26 stops, compared to 25 for Darryl Fedorak.

McIlhargey and Terry Ruskowski were involved in the only major fight of the game, a third-period altercation following a spearing penalty to the Cougar defenceman.

The combatants resumed fighting near the penalty box and McIlhargey, the instigator, had a 10-minute misconduct tacked on by referee Willie Papp.

Cougars, winless since defeating Calgary on Oct. 19, remained in last place in the Western Division but are now only one point behind Vancouver Nats.

The victory opened a four-game home stand, the longest of the young season for the rookie Cougars who have just completed a six-game swing through the Eastern Division.

Medicine Hat Tigers will visit Victoria Tuesday followed by the Edmonton Oil Kings Thursday and Saturday nights.

* * *

WESTERN DIVISION

	P	W	L	T	F	A	Pts
Edmonton	14	10	4	0	77	32	20
Calgary	[illegible]	[illegible]	[illegible]	[illegible]	[illegible]	[illegible]	16
N. Westminster	[illegible]	[illegible]	[illegible]	[illegible]	[illegible]	[illegible]	14
Medicine Hat	[illegible]	[illegible]	[illegible]	[illegible]	[illegible]	[illegible]	14
Vancouver	[illegible]	[illegible]	[illegible]	[illegible]	[illegible]	[illegible]	10
VICTORIA	[illegible]	[illegible]	[illegible]	[illegible]	[illegible]	[illegible]	9

EASTERN DIVISION

	P	W	L	T	F	A	Pts
Brandon	[illegible]	[illegible]	[illegible]	[illegible]	[illegible]	[illegible]	20
Saskatoon	[illegible]	[illegible]	[illegible]	[illegible]	[illegible]	[illegible]	17
Regina	[illegible]	[illegible]	[illegible]	[illegible]	[illegible]	[illegible]	17
Flin Flon	[illegible]	[illegible]	[illegible]	[illegible]	[illegible]	[illegible]	16
Winnipeg	[illegible]	[illegible]	[illegible]	[illegible]	[illegible]	[illegible]	13
Swift Current	[illegible]	[illegible]	[illegible]	[illegible]	[illegible]	[illegible]	13

Next games: Edmonton at Flin Flon; Vancouver at Regina; Medicine Hat at New Westminster; Swift Current at Calgary; Saskatoon at Brandon.

FIRST PERIOD
1. Victoria, Chalmers (Struch, Howell) 3:14.
2. Victoria, Bianchin (Dudar, Chernos) 7:51.
3. Victoria, Atamanenko (Donaldson, Chernos) 17:11.
Penalties — Kennett (V) 4:30; Worley (V) 11:51; Myers (SC) (minor, misconduct) 12:43; Chernos (V) 14:33; Pratt (SC) 15:36; Myers (SC) (game misconduct) 15:36; Ruskowski (SC) 19:45; Atamanenko (V) and Donaldson (V) 20:00.

SECOND PERIOD
4. Swift Current, Kogler (Pratt) 2:28.
5. Victoria, Bianchin (Dudar, Chernos) 2:59.
6. Victoria, Dudar (Bianchin, Atamanenko) 7:37.
7. Swift Current, McDougall (Engele) 19:50.
Penalties — Engele (SC) 4:15; Struch (V) and McDougall (SC) 11:30; McIlhargey (V) 16:38.

THIRD PERIOD
8. Swift Current, Kogler (Pratt, McDougall) 13:18.
Penalties — Ruskowski (SC) 3:42; McIlhargey (V) (double majors and misconduct) and Ruskowski (SC) (minor, major) 7:08; Schmidt (V) 12:24.
Stops by:
Durkin (SC) 11 8 7—26
Fedorak (V) 10 8 7—25
Attendance: 2384.

Rogatien Vachon yields to Bob Leiter of Blues

Vikings Swamp Dinosaurs
Vikettes Also Get Sweep

University of Victoria's entries in the Western Canada Inter-Collegiate Athletic Association basketball leagues made it two wins in two nights Saturday.

Gary Taylor's Vikings pulled away from a 28-27 half-time margin to score a 62-49 triumph over University of Calgary Dinosaurs in a men's game and Mike Gallo's Vikettes took the come-from-behind route for a 52-46 win over University of Calgary Dinnies at UVic gymnasium.

Vikings, who beat the Dinosaurs, 66-45, Friday night, kept up their tenacious checking and got exceptional outside shooting from rookie Jim Hunter and Gord Hoshal in the second half.

Hunter, held to one point in the opening half, connected for nine more points in the last half and Hoshal picked up 11 of his 15 points after the intermission.

Tom Child held the Vikings' hot hand in the opening half, scoring 11 points and ending up with a game total of 13.

Danny Quance of Calgary was the game's top scorer with 18 points, scoring 11 of them in the first half. Gary Elliott and Jim Lathrop had 10 points each for the Dinosaurs, who gave up the ball 18 times and were forced into jump situations 11 times. Vikings forced 16 turnovers and 12 jump balls Friday night against the bigger and taller Albertans.

A spurt late in the opening half which carried on into the first few minutes of the second half helped Vikettes wipe out a 29-19 lead by the Dinnies. Vikettes closed the deficit to 33-30 before the half and scored the first six points of the second half to catch the pesky Dinnies.

Lorna McHattie, who had 10 points in the second half, led the Vikettes with 14 points.

Rose Jossul, who suffered a deep cut to her hand and a bruised head when she slammed into the end wall at the seven minute mark of the second half, finished with 13 points, three of them at a crucial stage after the mishap.

Bonnie Schmidt had 10 points in the first half but was unable to score after Gallo assigned guard Yvonne Letellier to check the Calgary player in the last half. Raelene MacDonald, who also had 10 points, was the only other Dinnie in double figures.

* * *

VIKINGS (62) — Fergie Andison 4, Doug Walton, Tom Child 13, Jim Hunter 10, Gord Hoshal 15, Harry Hunter, Tom Holmes 8, Brent Murray 3, Mike Bishop 2, Dave Wallace, Barry Moen 7.

DINOSAURS (49) — Gary Elliott 10, Mike Horner 2, Bill Lathrop 7, Rob Herdman, Warren Meyer, John Powell, Ian Miller 2, Danny Quance 18, Jim Lathrop 10, Brent Parch.

VIKETTES (52) — Mary Clark 13, Laury Atkinson 7, Rose Jossul, Yvonne Letellier 9, Gail Carlson, Judy Pearson, Lynda Braun 1, Pam Henson 4, Eva Von Wowern, Diedre Ogden 9, Lorna McHattie 14.

DINNIES (46) — Joanne Johnson, Barb Waters, Sue Clow 8, Pam Buck 2, Carol Lien, Brenda Floyd 6, Moira Pilling 2, Raelene MacDonald 10, Wanda Bingeman 8, Bonnie Schmidt 10.

Shaw Scores In Two-Mile Holiday Race

Bruce Shaw topped a field of 13 in the annual Remembrance Day cross-country race, completing the two miles around Beacon Hill Park in 10:30 minutes.

The unattached runner finished six seconds in front of runner-up Fraser Syme of YMCA and 13 seconds ahead of third-place-finisher Jim Powell of University of Victoria.

First woman to finish was Ulla Hansen of Victoria Mercuries, who was seventh in 13:24 minutes, 29 seconds ahead of Debbie Reid of Victoria Evergreens, who was eighth.

Another Victory

VANCOUVER — University of Victoria, the only team to have five runners finish, claimed the B.C. cross-country junior men's championship here Saturday.

The 8000-metre event, a rerun of a race held two weeks ago and ruled void because the majority of competitors got lost on the course at Stanley Park, was won by Mike Lonergan of Vancouver Optimist Striders in the time of 27:06 minutes.

Jim and John Powell of UVic finished second and third, respectively. Other UVic finishers were Jeff Hawker, eighth; Alex Stuart, 12th; and Wally Thorne, 13th.

Additional Sports Pages 15, 16, 17, 19

St. Louis Vet Joins Wings

ST. LOUIS (AP) — St. Louis Blues of the National Hockey League said Saturday they have sold right-winger Bill Sutherland to Detroit Red Wings.

Sutherland, 37, was obtained from Buffalo Sabres last year and scored 19 goals. He had two goals in nine games this season.

FAN FARE
By WALT DITZEN

Weekend Sports

1 p.m. — Victoria closed cross-country championships for tykes, peewees, bantams and midgets sponsored by Victoria Mercuries Track Club, Beaver Lake Park.

RUGBY

1 p.m. — Victoria Union, Division II match, CFB Esquimalt vs. Castaways, Carnarvon Park.

2:30 p.m. — Victoria Union, Division I match, Castaways vs. University of Victoria Norsemen, Carnarvon Park.

SOCCER

1:30 p.m. — Victoria and District League Division III match; Oak Bay vs. William Head, William Head Field.

2:15 p.m. — Victoria and District League Division I matches: Gorge vs. Roadrunners, Topaz Park; Cosmopolitan Royals vs. Vic West, Lambrick Park; London Boxing Club vs. University of Victoria Vikings, Central Park; Oak Bay vs. Duncan Village Green, Heywood Avenue Park.

District League Division II matches: Gorge vs. Prospect Lake, Hampton Park; Vic West vs. Saanich Braves, Blanshard Park; Labatts vs. UVic Norsemen, UVic Field; Lake Hill vs. Century Inn, Lower Beacon Hill Park.

2:15 p.m. — Victoria and District Senior League Division III matches: London Boxing Club vs. Prospect Lake, Vic West; Falcons vs. East Saanich, Carnarvon Park; Stein Construction vs. Castaways, Reynolds Park.

Monday

HOCKEY

8:15 p.m. — Stuffy McGinnis League game; Stockers vs. CFB Blues, Memorial Arena.

9:30 p.m. — Stuffy McGinnis League game; Ingrahams vs. Empress Paints, Memorial Arena.

BASKETBALL

8 p.m. — Victoria Senior Men's League game; Restoration Services vs. Robertson's Colquitz Jr. High School.

Tigers Lend Hand

Oil Kings Ahead

Edmonton Oil Kings scored a bruising 8-4 victory over Flin Flon Bombers in Flin Flon Saturday night and got an assist from Medicine Hat Tigers to take over sole possession of first place in the Western Division of the Western Canada Hockey League.

The Tigers grabbed a 5-4 win over Calgary Centennials, who had been tied with Edmonton for first place, in Medicine Hat.

In Saturday night's other game, Winnipeg Jets nipped Saskatoon Blades, also 5-4, in Winnipeg.

The Oil Kings took 14 of 18 penalties as they dominated the fights and the scoring.

Fred Comrie scored two goals for the Oil Kings and the other goals were scored by Randy Smith, Darcy Rota, Bill Gorrow, Terry Smith, Phil Russell and Tom Bladen.

Duane Bray, Jim Carter, Don Morrison and Al Hillier scored for Flin Flon.

Dick Jellema scored the winning goal for Medicine Hat midway through the final period. Stan Weir, the league's leading scorer, had three goals and picked up an assist on the Tigers' other goal, by Bill Christie.

Brian Walker and Ron Homenuke scored two goals each for Calgary.

Mustangs In

HALIFAX — University of Western Ontario Mustangs reached the Canadian college football final by scoring a 44-13 Saturday victory over St. Mary's University. Bishop's College and University of Alberta play today in the other semi-final.

Rangers Run Streak to 13
Canadiens Get New Heroes

New York Rangers, unbeaten in their last 13 games but only two points ahead, and Montreal Canadiens, showed no signs of slowing down Saturday in their race for National Hockey League supremacy.

Jean Ratelle led Rangers past Buffalo Sabres, 5-2, while Canadiens had new heroes in their 5-1 conquest of Minnesota North Stars.

Centre for the league's hottest line, Ratelle scored the first New York goal and set up linemates Rod Gilbert and Vic Hadfield for scoring shots.

Gilbert's goal, his 13th of the season, gave him 28 points and moved him three points ahead of idle Phil Esposito of the Boston Bruins. Hadfield, who also had an assist, moved into second place with 27 points and Ratelle boosted his point total to 25.

Rangers dominated play throughout, outshooting the Sabres, 46-21, but the score was kept reasonably respectable by the acrobatic netminding of Roger Crozier.

Gilbert Perreault celebrated his 21st birthday by scoring Sabres' first goal and passing to rookie Rick Martin for the second.

In Minneapolis, Claude Larose scored the first two Montreal goals and Marc Tardif, reaching for the stardom predicted for him, took it from there with his eighth, ninth and 10th scoring shots of the season.

Larose's second goal came late in the first period and Tardif got it to 3-0 with a power-play goal midway through the second period.

North Stars had a 42-32 edge in shots but rookie Ken Dryden was again sharp and only Charlie Burns, who made it in the second period, could get the puck past him.

* * *

Other winners Saturday were Detroit Red Wings, Pittsburgh Penguins and St. Louis Blues while Vancouver Canucks and the Maple Leafs split the points in Toronto.

Penguins had the Kings down, 4-0, then had to score the last two goals to come out on top and strengthen their grip on third place in the West Division.

Veterans Ken Schinkel, who scored, and Bryan Hextall, who made the pass, climaxed fine games by combining for the 5-4 goal. Both wound up with two goals and two assists.

Canucks got great goaling from George Gardner to get the point that kept them within a point of the fourth-place Leafs. A power-play goal by Wayne Maki tied the score midway through the third period, Leafs having taken a 2-1 lead in the middle 20 minutes.

EAST DIVISION

	P	W	L	T	F	A	Pts
New York	16	11	1	4	71	37	26
Montreal	15	11	2	2	62	33	24
Boston	15	9	5	1	51	35	19
Toronto	16	4	6	6	39	51	14
Vancouver	18	5	10	3	47	58	13
Detroit	17	5	10	2	47	64	12
Buffalo	17	4	9	4	47	65	12

WEST DIVISION

	P	W	L	T	F	A	Pts
Chicago	16	12	4	0	49	27	24
Minnesota	16	10	4	2	47	28	22
Pittsburgh	18	8	8	2	50	46	18
Philadelphia	15	6	8	1	36	52	13
California	16	5	8	3	55	65	13
St. Louis	15	4	10	1	39	49	9
Los Angeles	16	3	12	1	36	66	7

Next games: Tonight — Vancouver at New York; Montreal at Buffalo; Toronto at Philadelphia; Los Angeles at Boston; California at Chicago.

BUFFALO 2, NEW YORK 5

FIRST PERIOD
1. New York, Ratelle (9), (Hadfield) 10:04.
2. New York, Gilbert (13), (DeMarco, Ratelle) 19:50.
Penalties: Hamilton (B) 2:13; MacGregor (NY) 3:50; Luce (B) 7:13; Shack (B), Hadfield (NY) (double minor) 16:01; Perreault (B) 19:19.

SECOND PERIOD
3. New York, Balon (4), (Fairbairn, Neilson) 6:17.
Penalties: None.

THIRD PERIOD
4. New York, DeMarco (2) 4:47.
5. Buffalo, Perreault (7), (Shack) 6:55.
6. Buffalo, Martin (12), (Perreault, O'Shea) 8:45.
7. New York, Hadfield (13), (Neilson, Ratelle) 18:33.
Penalties: Hamilton (B) (10-minute misconduct) 4:47; Jarry (NY) 5:41.
Stops:
Crozier (B) 16 11 14—41
Giacomin (NY) 3 9 7—19
Attendance: 17,250.

VANCOUVER 2, TORONTO 2

FIRST PERIOD
1. Vancouver, Guevremont (5), (Hall) 10:25.
2. Toronto, Keon (5), (Selwood, Dorey) 18:30.
Penalties: Dorey (T) 2:33; Quinn (V) 7:04; Baun (T) 8:59; Tallon (V) 15:49; Wilkins (V) 17:11; Trottier (T) 18:08.

SECOND PERIOD
3. Toronto, Henderson (9), (Ullman, Ellis) 6:14.
Penalties: Pelyk (T) 3:38; Doak (V) 10:55; Wilkins (V), Trottier (T) 17:56.

THIRD PERIOD
4. Vancouver, Maki (5), (Kurtenbach, Guevremont) 10:21.
Penalties: Tallon (V) 2:24; Guevremont (V) 6:01; Harrison (T) 8:49; Ley (T) 14:58.
Stops:
Parent (T) 5 4 14—23
Wilson (V) 0, Gardner (V)
Wilson (V) 0
Gardner (V) 14 12 12—38
Attendance: 16,485.

DETROIT 6, PHILADELPHIA 3

FIRST PERIOD
1. Detroit, McDonald (2), (Ecclestone, Berenson) 12:34.
2. Philadelphia, Clarke (4), (Nolet, Hughes) [illegible]

[illegible]

LOS ANGELES, PITTSBURGH 6

[illegible]

CALIFORNIA, ST. LOUIS

[illegible]

MONTREAL 5, MINNESOTA 1

[illegible]

Attendance: 15,352.

Griff Pads Lead In Scoring Race

	P	W	L	T	F	A	Pts
Cubs	11	6	3	2	31	22	14
CFB Esquimalt	10	4	3	3	34	27	11
Butlers	10	4	4	2	32	28	10
UVic Norsemen	10	4	5	1	25	28	9
Chemainus	7	4	3	0	43	28	8
London Boxing	10	2	6	2	25	46	6

CHEMAINUS — Dave Griff increased his lead in the Vancouver Island Hockey League scoring race Saturday night, helping Chemainus Blues to a 7-4 victory over University of Victoria Norsemen.

Griff fired two goals, his 14th and 15th in seven games, and added two assists to give him 21 points, three more than Ted Sarkissian of Butler Brothers and Don Smith of the Blues, who had three goals.

Denis Huison and Gord Williams were the other Chemainus scorers. Asker Naesgaard, Greg Bush, Dennis Thompson and Don Gemmell got the Norsemen's goals.

Blues outshot the Norsemen 46-24, with goalkeeper Rick Hall of the Norsemen making 39 stops. Vikings took a 2-1 lead after the first 20 minutes, fell behind, 2-3, after the second period before being outscored, 4-2, in the last period.

The game was a rough affair with 74 minutes in penalties being called, including two misconducts.

The win moved the Blues to within a point of fourth-place

Port Alberni Timbermen Fall to Cubs

PORT ALBERNI — Victoria Cubs poured in six goals in the second period to erase a 2-1 Port Alberni lead and go on to a 7-4 decision over the Timbermen in a Vancouver Island Junior "B" Hockey League game Saturday night.

Mark Purdy, Mel Bridgeman, Danny Peck, Kerry Brewster, Kim Bowles, Doug Rose and Al McLaren were the Victoria scorers.

Laurie Smith, Mike Yesowick, Gordon Lidstone and Allen Martin got Port Alberni's goals.

Shawnigan Students Take Feature Match

St. George's School of Vancouver held a 4-3 edge over Shawnigan Lake Boys' School in a series of exhibition rugby matches played Saturday.

Winger Roland Borsato scored two tries and scrum-half Guy Lydster kicked two penalty goals to lead Shawnigan Lake to a 17-9 victory over St. George's in the match between the First XVs at Shawnigan Lake.

Doug Anderson provided Shawnigan's other points with a dropped goal. Scrum-half Phil McKenzie scored a try for St. George's and centre Rob Greig converted it and booted a penalty goal.

In other matches at Shawnigan Lake, St. George's won the Second XV game, 22-3, and the Colts encounter, 7-6, while Shawnigan took the Junior match, 6-0.

In Vancouver, Shawnigan won the match between the schools' Third XVs, 22-17, but St. George's took the Fourth XV game, 23-4, and the Junior Colts match, 18-3.

Squash Fastest-Growing Sport in Britain

By IAIN MacLEOD

LONDON (CP) — "Squash is the ideal therapy for tired businessmen," says one of the game's enthusiasts.

The word seems to be spreading. Squash has become the fastest-growing sport in Britain in recent years. And it appears to be headed for a financial boom.

Since 1966 the number of courts has doubled and the number of players has trebled. Business concerns are starting to take an interest and so far this season more than £20,000 has been put up for development of facilities and for sponsorship.

Although there are one million players in Britain today, less than 2000 courts are available. Only now does the Squash Rackets Association see a solution to the problems of inadequate facilities.

"With few financial resources of our own in the past we were unable to meet the problem at all," an association spokesman said. "But with the sudden interest by big concerns in the sport, the future looks much rosier."

But the SRA has to look to the spectators as well as the players. Normally there is room for 50 to 100 onlookers at a squash court, but courts being built now and in the future will have glass walls allowing a view of the game from all sides instead of just from the rear.

Spectators mean sponsorship, says the association, and with the 850 affiliated clubs making a concerted effort to improve spectator facilities, money has flowed more easily into the game since 1970.

A beer concern has put up £5,000 for a knock-out competition while one health-food firm is sponsoring three tournaments for £1,500. A tobacco company, which last year donated £1,000 to the SRA when a British team was sent to New Zealand for the world championships, has increased this figure to £4,000 for next year's British open championships.

The game has taken time to gain impetus in Britain. Earliest records of squash date back to 1850 when it was played in high-society schools.

It was not until 1920 that the sport became entrenched and the first amateur championships were held two years later. The Squash Rackets Association was formed in 1928 to co-ordinate the handful of clubs then existing.

MEMORIAL ARENA
STUFFY McGINNIS HOCKEY LEAGUE
MONDAY - 8:15 P.M.
STOCKERS vs. C.F.B. BLUES
9:30 P.M.
INGRAHAM vs. EMPRESS PAINT
Adults 50c - Children 25c

VICTORIA COUGARS
W.C.H.L. HOCKEY
Memorial Arena
TUES., NOV. 16
8 p.m.
COUGARS vs. MEDICINE HAT
— ALL SEATS RESERVED —
Adults: 2.00, 1.00
Students, O.A.P.: 1.25, 1.00
Children: 1.25, 1.00
Tickets also at Price and Smith

273 PROPERTY FOR SALE

METCHOSIN DIST.
2 ACRES

Driveway and culvert installed. Building site cleared. City water and hydro, protective covenants. Full price $10,700.
Rex W. Hughes, 478-5211
Rex Hughes Agencies, 478-1729

THREE ACRES

Frontage on Douglas St. and at $16,000 per acre it's one of the best investments in town.
Call S. W. BRIDGES for details. 478-1455— 386-7721
Investors Syndicate Realty Ltd.

2 ACRES ON PICTURESQUE Rocky Point Rd. Lovely building site with good views. Only minutes from Hans Helgeson Primary School and 2 miles to Metchosin Secondary. Asking $8000. Contact Jerry Lonthier, Block Bros. Realty, 383-3588, 386-3231.

METCHOSIN DISTRICT
2-acre lots — $6,500 and up
REX HUGHES AGENCIES LIMITED
478-1729

274 PROPERTY WANTED

INDUSTRIAL PROPERTY WANTed, approximately ¾ acre, well located in Greater Victoria, zoned for single storey warehousing, with services. Reply to: Esperanza Holdings Ltd., No. 4-1350 W. Pender Street, Vancouver, B.C.

CASH — TOP PRICES
FOR SUBDIVISION LAND OR APARTMENT SITES
PARK PACIFIC APTS.
386-5491

VICKERY AND SONS LTD.
LOTS OR ACREAGE IN ANY AREA
592-6149 592-6622

CASH FOR BUILDING LOTS ON sewer. Phone 386-6191.

280 ACREAGE FOR SALE AND WANTED

CENTRAL SAANICH

a Approx. 6 acres, mostly cleared, some seaviews, with frontage on 3 roads, in area to be sewered. Good investment for future. Asking $67,500 — Good terms.

b 5.5 Acres cleared level land in industrial area of Keating X Rd. Suitable for warehouses or business. Price $55,000 — Terms.

c 11.78 Acres, treed rolling land, small creek and pond, piped water available. Asking price $32,000 — Terms.
385-3435 AL VICKERS 652-2266
P. R. Brown and Sons Ltd.

KING OF ALL YOU SURVEY
Ten acres on Old West Saanich Road, see signs and phone. Beautiful acreage, ideal site for home, animals and garden. Mostly cleared, some bottom land and partly wooded. City water, phone and light. Spring and well. 7½-mile circle. Price $39,000.
Marconi Realty 386-3941

11 ACRES

Good farm land or holding property. Roads on two sides. Will grow most anything. $3,000 an acre, on terms. Owner will subdivide in half and sell 5½ acres at $18,000. Act fast on this! FRED BERGMAN, 386-2955. Mayfair Realty Ltd.

HIGHLANDS — $3900
One acre building lot, 4.7 miles off Burnside Road. Approximately 330 feet of road frontage. Excellent wooded area, easy access. Terms available. F. BEAVER-JONES 386-1361
Canada Permanent Trust

SOOKE ACREAGE
37½ Acres of beautiful farm land with future subdivision potential.
Call Mr. Yells
388-4271 383-5039
J. H. Whittome and Co.Ltd.

ACREAGE FOR SALE?
Large or small, with or without home building lots, etc. Call GEORGE CHAN, the specialist in Land. 386-2955. Mayfair Realty Ltd.

CASH
For property in the Greater Victoria area including Colwood and Metchosin.
KASAPI CONSTRUCTION CO. LTD., 386-6191

10 ACRES OF PASTURE, MODern house, barn and buildings, Sooke area. $41,500. Adjacent 30 acres available. No agents. Victoria Press, Box 448.

$490 DOWN
Only one left! 2 Acres treed, $44 per month. Build or hold on. Bob Garside, 383-4141 City Trust.

FOR SALE BY OWNER, 5 ACRES of sloping land, fenced, 1 acre in trees. Good building site with valley view. $15,000. 479-6818.

WANTED: 1½ TO 10 ACRES Colwood or Langford, with or without buildings. Cash or cash to mortgage. 384-5873.

10 ACRES NORTH OF COURtenay, $4,000. Terms 382-2272, 385-5998.

285 UP-ISLAND PROPERTIES

QUALICUM BEACH
SEA and MOUNTAIN VIEW
This 3-br. home features a magnificent view from nearly all perspectives! The beautifully panelled living room has w-w carpets and fireplace. The home has a modern kitchen with unusually attractive dining area and a half basement with 4th bedroom, utility and storage area. Oil hot water heat. Only minutes walk to the golf course and handy to the beach. Many other delightful features at only $26,900. See this home today.
$13,500!!!
Where else can you find a renovated 3-br. home with a magnificent seaview — at this price? This home is located in the village of Qualicum close to the stores and community facilities. This kind of home does not appear on the market very often. So, don't kick yourself for not viewing this bargain buy before someone snaps it up. Act quickly!
LOOKING FOR A QUIET SPOT?
We have just listed a very special 3-4 br. home in Parksville. Set off from city streets by a private road, this home combines the serenity of country living with the convenience of living in the city. The exterior of the house has just been re-finished with stucco. There is 1350 sq. ft. of living area with a 20'x13' living room. The house features an unusually large five-piece vanity bathroom. This home is ideally suited to a large family that desires to live in the Parksville area, but cannot afford an expensive home. Reasonably priced at $16,000 with $4,000 down (or $14,000 cash), this home will not be on the market long. Drop in the office or give us a call. We will by happy to show you this extraordinary buy.
For details call or write George Geroghty or Ross Harvey (eves. 748-6968 or 748-6779).
DOLPHIN AGENCIES LTD.
P.O. Box 398, Parksville, B.C.

MILL BAY
On the high side with beautiful ocean view from kitchen and living room. Wrap-around sundeck and 3 bedrooms up. Fully finished basement, could be converted into an apartment. Beach access across the road. Full price $26,900 with terms. Immediate possession. Phone Gordon Browning, 748-6165 or 746-5667.

HOBBY FARM—
6 MILES WEST OF DUNCAN
40 Acres, 3-bedroom home, basement, barn, machine shed, 2-car carport, pond with irrigation system plus new 2-bedroom home for rent. More or less acreage to your choice. $55,000.

RANCH—COMOX VALLEY
236 Acres — 4-bedroom, ranch style home. New loafing barn plus older good stanchion barn, approx. 70 acres cleared with considerably more for clearing. All buildings in good repair. $98,000.

¾ ACRE LOT ON SALT SPRING
Mature bearing fruit trees, $6,600. On paved road. Farm and acreage specialist. Call Art de Wit, 748-8105 or 746-5302.
CANADA PERMANENT TRUST
150 Station St.
Duncan, B.C.

HIGH VIEW LOT
DOLPHIN BAY RD.
Approx. one-half acre in a very nice area. Good location to build summer or permanent home. Convenient to Nanaimo or Parksville. Water, phone and hydro available. Good value at $6,500.
J. C. (CLIFF) GAY
592-4633 386-2111

7.99 ACRES, 4 BEDROOMS, CLOSets, living room, kitchen, bathroom (3-piece), lights, city water, dogwoods, 1 acre best garden soil. Timber, bulbs, fruit. Good neighborhood, 5 minutes to town, near hospital. $20,000. Phone 746-4052 Duncan.

285 UP-ISLAND PROPERTIES

QUALICUM BEACH
CANYON HEIGHTS ESTATES
GARRETT ROAD PHASE
LARGE, TREED, RECREATIONAL LOTS
THREE BLOCKS TO BEACH
VILLAGE FACILITIES
PRICED FROM $3,950 — TERMS
CONTACT
OZZIE CASSIDY 248-6867

NANAIMO REALTY CO. LTD.
P.O. BOX 518
NANAIMO, B.C.

PARKSVILLE
WOODED ACREAGE
Over 5½ acres treed with light second growth and less than 2 miles from Village centre. This is level land with over 262 feet fronting on an excellent secondary road. A good buy at $6,100 and the vendor will consider your terms. MLS. Call Mr. Madsen, eves. 248-6525.

NEAR THE BEACH
12x56' mobile home situated on .55 acres of park-like setting only 2 miles from the centre of town. The property can be bought separately if you prefer, for $5,500. L-319 Call Del Johnston, eves. for more information at 248-3153.

WOODED ACREAGE
Over 6 acres of "park-like" land with 282 feet of Highway frontage. Located just 15 min. from Parksville centre in the popular Whisky Creek area. Just the place to get away from it all, or for future development as trailer park, etc. Only $6,800 full price and vendor will consider your terms. A-221 Call Mr. Goard, eves. 248-6963.
R. THWAITES AGENCIES LTD.
Established 1912
Parksville B.C. Ph. 248-3229

PARKSVILLE-QUALICUM BEACH

ACREAGE
Ideal subdivision property: 8.12 treed acres with 938' road frontage, four miles from Parksville. Full price $8,200.
COMMERCIAL
Restaurant and Confectionery. Also has living quarters with 160' highway frontage. Adequate equipment for store or restaurant. Must be sold! Drastic reduction in full price from $22,000 to $14,500 with ½ cash.
WATERFRONT
Another hard to find property located on waterfront south of Parksville. Exceptional sea view. Lovely oaks and arbutus and stately fir. Near marina, on paved street with water. Full price only $14,500.

PEARSON REALTY LTD., Box 399, Parksville, 248-6127. Norm Doughty Res. 752-6507, Mrs. Wakeford-Cox, Res. 752-6727.

SMALL FARM—DUNCAN AREA
Just north of the city of Duncan — 10 ACRES of good black loam bottom land, ideal for potatoes, berries, market garden. Big barn in very good condition. Neat and tidy 2 bedroom basement home with possible 2 more bedrooms up. The owner has moved, immediate occupancy, and is asking for quick sale at the full price of $29,500. MLS No. 13441V. Call and ask for Phil LeMARE at 746-5171 or eves and holidays 746-5460.
H. W. DICKIE LIMITED
DUNCAN, B.C.—746-5171
"We sell the Island"

MAPLE BAY SUBDIVISION PROPERTY
24 acres just off Herd Road, near expensive residential lots. Priced to sell at $28,000 on your terms.

QUALICUM BEACH ESTATE SALE
7 waterfront acres with fantastic view, beautifully treed and private inside village limits adjacent to prestige estates in Eaglecrest area. Underpriced at $52,000.

M. R. WOODWARD, 733-8181
Rutherford Thompson McRae Ltd.
1774 W. Broadway, Vancouver

PARKSVILLE
½ acre at Wall Beach, 100 yards from ocean. $6100. Owner, 382-5277.

ON COWICHAN BAY, NEAT 2-bedroom house, $6,995. 246-3659.

BUY
SELL
TRADE
through
CLASSIFIED
"The major market for many mini items."

290 FARMS FOR SALE and WANTED

SAANICH PENINSULA APPLE ORCHARD
Here is a perfect setup for a family business on this 17 acres of young apple trees just coming into prime production. Included is a beautiful 3-year-old split level home with panoramic country views, plus packing sheds and equipment. Full details on request.
PRICE $85,000 — TERMS
652-2266 AL VICKERS 385-3435
P. R. Brown and Sons Ltd.

FARM WITH REVENUE
CENTRAL SAANICH
6½ Acres sloping farmland with modern duplex renting for $310 per month; plus 5-bedroom home with huge family room, 30'x50' greenhouse plumbed for hot water. Plus a 30'x125' barn with concrete floor. Asking $75,000 with very easy terms. Madge Hole, 382-5349 or Don Robbins, 592-7641 or 386-1361. Canada Permanent Trust.

293 GULF ISLANDS PROPERTIES

PENDER ISLAND
—Large log home situated on no-through road. Over 300' waterfront with protected moorage in private cove. Piped water. $59,500.
—7.5 acres with view of navy channel. 2-bedroom home plus cottage. $25,000.
—1.43 acres, 2-bedroom home. Colored bath, oil furnace, separate garage. $16,900.
—7 park-like acres with 100' waterfront clam shell beach. Good moorage for your boat. Home with view of Browning Harbor. Guest cottage, drilled well. $29,500. 7% financing.
—Lakefront lot, all services, sewer connection. $7,200.
—91 acre farm. 700' waterfront. 2 homes. Suitable for subdivision. $87,000. 6% financing.
—80'x200' view lot with trailer. Perc tested. $4,000.
FRED McLAUGHLIN, 385-7555
Specializing in Pender Island Properties Since 1965
Ellema Realty Ltd., 385-7115
1807 Cook St., Victoria, B.C.

SALT SPRING ISLAND
51.67 ACRES
Exclusive seclusion is assured in this beautifully treed acreage, situated close to Walker Hook. Private road to property, and unless I take you there you will never find it! Must be sold and is priced to sell at only $45,000.
386-1361 MARY WOOD 592-2647
Canada Permanent Trust

67 ACRES—WATERFRONT
Investment opportunity — less than $2600 per ac. Over ¼ mi. waterfront. Salt Spring is Sunny southern exposure. Spring water. Secluded yet accessible. Fronting on Satellite Channel. Swartz Bay 3 mi. Victoria 20 mi. $160,000.
Tom Bull 653-4306
Cam Bastedo Agencies Ltd.

2.74 ACRES, SALT SPRING $500 down. $75 monthly. 384-7647, 385-5998, 382-4728

Sweet Season

Small children these days don't wait for Christmas to have visions of sugar plums. The time is right now as Victoria area stores open up their seasonal toylands. Left, Jennifer Bates, 2, of 477 Lampson, Esquimalt, brings doll along for early inspection. Kevin Davies, 15 months, of Shawnigan Lake, is old enough to look longingly, while at right, Candy West, 2, Luxton Road, finds high vantage point for gazing.

—Colonist photos by Jim Ryan

Child Care Aides Graduate

By BARBARA McLINTOCK
Colonist Reporter

There were a lot of firsts at a simple graduation ceremony held Friday afternoon at Glendale Hospital.

The 30 students graduating were the first in a class to train child-care aides to work specifically with the retarded.

They were members of the first class to graduate from Camosun College since it came into existence, incorporating the old Institute of Adult Studies and the B.C. Vocational School.

And the class was the first of its sort in the province, and may be used as a prototype for a future continuing class in child-care work with the retarded.

The idea for the class started when the new Glendale Hospital realized it was going to need about 60 child-care aides to work with the 300 retarded patients who will eventually occupy the hospital.

Inquiries to the provincial education department and Canada Manpower showed there was not such a course in existence in B.C., so the hospital decided to start its own.

Glendale psychologist Dr. John Higenbottam agreed to teach the training course, and the B.C. Vocational School (as it was then) agreed to allow the course to be taught under its auspices and to do the administrative work involved in it.

A total of 35 students began working in the course in the first week of September, and 30 of these received diplomas as child-care aides at the Friday ceremony.

They will provide the first 30 of the aides needed by the hospital as more and more patients move into it from other institutions around the province.

It currently holds about 100 patients.

The course has been successful enough, Higenbottam said, that a second group of 35 students will begin training Monday. They will provide the second group of 30 aides needed by Glendale.

At the same time, he said, the provincial education department is doing a study to determine if there is a need for a continuing course of this type.

If a survey of B.C. institutions serving the retarded shows there is such a need, the Glendale-Camosun course may well become a prototype for this training throughout the province.

The course, Higenbottam said, involves a combination of academic and practical work. Overall the students spend about half their time in the classroom and half working on the wards under the supervision of a nursing team.

The academic work, he said, is given on about a first-year university level and involves a discussion of the basis of retardation, genetic factors in retardation, various syndromes, and ways of training the retarded.

On the wards, the aides are particularly concerned with the basic care of the patients — washing, dressing, feeding and so on. But emphasis is on having the patients learn to do these things themselves.

The students have improved dramatically in their ability to work with the patients and to get them to do things for themselves, Higenbottam said.

John Drysdale, principal of the trades and vocational training division of Camosun College (formerly the vocational school) said the normal academic requirement for entering the course was a complete Grade 10, but this is a few cases had been waived.

The students, he said, had been carefully screened to check their emotional stability and ability to stand the strain of the work. There is a waiting list of students who wish to take the course.

Elrix Files Suit

NANAIMO, B.C. (CP) — A statement of claim was filed in British Columbia supreme court Friday against the Vancouver Stock Exchange, former exchange president John Van Luven and his assistant, and seven Vancouver stock brokers.

The claim was filed by Nanaimo lawyer Ron McIsaac on behalf of David Elrix of Victoria and his wife, Bernice.

It alleged that on Sept. 9 the defendants, in conspiracy with each other, imposed a halt-trading order on B warrants of Ardo Mines Ltd., to protect the brokerage houses and their agents from paying the market price for the warrants. It also alleged the defendants failed to review the halt-trading order as required by regulations.

The statement of claim also alleged serious financial losses to the plaintiffs and charged negligence in the affairs of the Vancouver Stock Exchange.

It said the brokerage houses and their agents sold to certain of their clients warrants they did not possess and attempted to purchase the warrants from holders to cover the disparity.

The warrants were good to purchase one share each of stock of Arda Mines Ltd.

Elrix claims damages for unreasonable restraint of trade, negligence and court costs.

Although the action was filed in suprmeme court in Nanaimo, it is expected any later court action will be heard in Vancouver.

NOTICE TO CREDITORS

CREDITORS and others having claims against the estate of LILY SKIPPON, deceased, formerly of Victoria, B.C., are required to send full particulars of such claims to Straith, McIntosh & Company, 1070 Douglas Street, Victoria, B.C. on or before the 9th day of December, 1971, after which date, the estate's assets will be distributed, having regard only to claims that have been received.

STRAITH, McINTOSH & COMPANY
Solicitors

NOTICE TO CREDITORS
IN THE MATTER OF THE ESTATE OF GERTRUDE CECILIA FIELD, Deceased.

NOTICE IS HEREBY GIVEN that creditors and others having claims against the estate of Gertrude Cecilia Field, late of Victoria, British Columbia, are hereby required to send them to the undersigned Executor before the 26th day of November, 1971, after which date the Executor will distribute the said estate amongst the persons entitled thereto, having regard only to the claims of which he shall have received notice.

JOHN S. DAVIES,
Barrister and Solicitor,
2230 Oak Bay Avenue,
Victoria, B.C.
Executor for the said Estate

THE CORPORATION OF THE DISTRICT OF NORTH COWICHAN
P.O. BOX 278, DUNCAN, B.C.
TENDERS—GARBAGE COLLECTION

Tenders will be received by the undersigned for the collection of garbage in the Chemainus, South End, Maple Bay, and Crofton areas on or before 5:00 p.m. Friday, November 26, 1971. Tenders will be opened at the Municipal Hall at 2:00 p.m., Monday, November 29, 1971.

Quotations must be given for a five-year period commencing January 1, 1972, on the collection of garbage on a residential and commercial unit basis.

The successful tenderer must produce a performance bond in the amount of $1,000.00 and liability insurance of $3,000.00.

Details of this tender may be obtained from the municipal office.

Lowest or any tender not necessarily accepted.

A. VANDECASTEYEN,
Administrator

THE CORPORATION OF THE DISTRICT OF OAK BAY

"Tenders for Lacrosse Box, Carnarvon Park, Oak Bay, B.C."

Sealed tenders entitled "Tender for Carnarvon Park Lacrosse Box" will be received by the undersigned on or before Friday, 12:00 noon, December 3, 1971, at which time they will be opened in public at the Oak Bay Municipal Hall.

Work comprises demolition of existing Lacrosse Box and construction of new Lacrosse Box facilities complete and ready for use. Plans and Specifications may be obtained at Engineering and Planning Department, Oak Bay Municipal Hall, 2167 Oak Bay Avenue, Victoria, B.C. on or after Friday, November 12, 1971.

The lowest or any tender will not necessarily be accepted.

G. O. White,
Municipal Engineer and Planner
2167 Oak Bay Avenue,
Victoria, B.C.

November 10, 1971

MECHANICS LIEN ACT

Whereas THOMAS KEITH ROSS is indebted to the undersigned in the sum of $160.38 for work done and materials supplied in the repair of a Ford Mercury 1962 4-Door Saloon, Serial Number 7X59T41756-821, Licence number AGA-728 and the said sum ought to have been paid and default has been made in the payment thereof, notice is hereby given that on Monday 29th November, 1971, at 9 o'clock in the forenoon a date not less than 2 weeks after publications of this notice, at 3019 Otter Point Road, in the Village of Sooke, B.C. the said motor vehicle will be sold by private sale.

DATED this 14th day of November, 1971.

DEREK MITTON
Operating business under the name of MITTON AUTO REPAIRS

DUNCAN FARMERS AUCTION
3 Miles South of Duncan
TODAY—1 p.m. Sharp
25 Box Springs and Mattresses
15 New Gas Ranges
7 Dinette Suites
25 Coffee and End Tables
Many Chests of Drawers, Dressers, Chesterfields, Rugs, (50 Pub Chairs).
Auctioneers
Keith & Kelly McCausland

School District No. 61 (Greater Victoria)

NOTICE OF ELECTION AT LARGE

PUBLIC NOTICE IS HEREBY GIVEN to the electors of School District No. 61 (Greater Victoria) that I require the presence of the said electors at the Office of the Secretary-Treasurer, Administrative Centre, Greater Victoria School Board, 3128 Foul Bay Road, Victoria, B.C. on Monday, the TWENTY-NINTH (29th) day of NOVEMBER, 1971 at the hour of ten o'clock in the forenoon, for the purpose of **ELECTING FOUR (4) PERSONS TO REPRESENT THEM AS SCHOOL TRUSTEES FOR TWO YEAR TERMS.**

The mode of nomination of candidates shall be as follows: Candidates shall be nominated in writing by two duly qualified electors of the School District. The nomination-paper shall be delivered to the Returning Officer at any time between the date of this notice and noon of the day of nomination. The nomination-paper may be in the form prescribed in the Public Schools Act, and shall state the name, residence and occupation of the person nominated in such manner as to sufficiently identify such candidate. The nomination-paper shall be subscribed to by the candidate (forms available from Secretary-Treasurer of the School District).

In the event of a Poll being necessary, such Poll will be opened on the ELEVENTH (11th) day of DECEMBER, 1971 at the following places:

QUALIFIED ELECTORS OF THE CORPORATION OF THE CITY OF VICTORIA AT:
Senior Citizens' Activity Centre, No. 4 Centennial Square
Goodwill Enterprises for the Handicapped, 730 Bay St.
James Bay Elementary School, Simcoe Street at Oswego Street
Sir James Douglas Elementary School Auditorium, Thurlow Road
Oaklands Elementary School Auditorium, 2827 Belmont Avenue

QUALIFIED ELECTORS OF THE CORPORATION OF THE TOWNSHIP OF ESQUIMALT AT:
The Esquimalt Municipal Hall, 1229 Esquimalt Road

QUALIFIED ELECTORS OF THE CORPORATION OF THE DISTRICT OF OAK BAY AT:
Oak Bay Municipal Hall, Oak Bay Avenue
St. Philip's Church, 2928 Eastdowne Road

QUALIFIED ELECTORS OF THAT PORTION OF THE CORPORATION OF THE DISTRICT OF SAANICH LYING WITHIN SCHOOL DISTRICT No. 61 (GREATER VICTORIA) AT:
Cloverdale Elementary School, Quadra Street
Cordova Bay Elementary School, Cordova Bay Road
Frank Hobbs Elementary School, Haro Road
Glanford Elementary School, Glanford Avenue
Gordon Head Elementary School, Kenmore Road
Lansdowne Jr. Secondary School, Lansdowne Road
Mount View Secondary School, Carey Road
Prospect Lake Elementary School, Prospect Lake Road
Royal Oak Junior Secondary School, West Saanich Road
St. Joseph's School, Burnside Road, West
St. Luke's Hall, Cedar Hill Cross Road
St. Martin's-in-the-Fields Hall, Obed Avenue
Tillicum Elementary School, Orillia Street

QUALIFIED ELECTORS OF THE RURAL PORTION OF SCHOOL DISTRICT No. 61 (GREATER VICTORIA) AT:
The View Royal Elementary School, Helmcken Road

and such Polling places shall be open between the hours of EIGHT O'CLOCK A.M. and EIGHT O'CLOCK P.M.

An ADVANCED POLL shall be open at the following places and on the dates stated between the hours of NINE O'CLOCK A.M. and FIVE O'CLOCK P.M.

FOR QUALIFIED ELECTORS OF THE CORPORATION OF THE CITY OF VICTORIA: **At City Hall, 1 Centennial Square, on the Eighth (8th), ninth (9th) and tenth (10th) days of December, 1971.**

FOR QUALIFIED ELECTORS OF THE CORPORATION OF THE TOWNSHIP OF ESQUIMALT: **At the Esquimalt Municipal Hall, 1229 Esquimalt Road on the ninth (9th) and tenth (10th) days of December, 1971.**

FOR QUALIFIED ELECTORS OF THE CORPORATION OF THE DISTRICT OF OAK BAY: **At the Oak Bay Municipal Hall, Oak Bay Avenue on the ninth (9th) and tenth (10th) days of December, 1971.**

FOR QUALIFIED ELECTORS OF THAT PORTION OF THE CORPORATION OF THE DISTRICT OF SAANICH LYING WITHIN SCHOOL DISTRICT No. 61 (GREATER VICTORIA): **At the Saanich Municipal Hall, 770 Vernon Avenue on the ninth (9th) and tenth (10th) days of December, 1971.**

FOR QUALIFIED ELECTORS OF THE RURAL PORTION OF SCHOOL DISTRICT No. 61 (GREATER VICTORIA): **At View Royal Elementary School, Helmcken Road on the ninth (9th) and tenth (10th) days of December, 1971.**

Of which every person is hereby required to take notice and govern himself accordingly.

The only persons permitted to vote at the Advanced Poll are those who, being duly qualified electors, sign a statement that they expect to be absent from their constituent municipality, or rural area of View Royal, on Polling Day, or they are, for reasons of conscience, prevented from voting on Polling Day.

Given under my hand at Victoria, B.C. this ninth (9th) day of November, 1971.

ERNEST SHAW,
Returning Officer,
3128 Foul Bay Road,
VICTORIA, B.C.

LUNDS AUCTIONEERS
AND APPRAISERS LTD.
926 FORT STREET

IMPORTANT ANTIQUE AUCTION
TUESDAY, 7:00 P.M.
VIEW — MONDAY, 9 a.m. - 9 p.m.
TUESDAY, 9 a.m. to Saletime

Instructed by THE ROYAL TRUST CO. to close the Estate of the late MRS. M. J. SHEFFIELD for MRS. HELEN B. CHESTER and others.

FINE FURNISHINGS
(Georgian and Victorian)

Including: Regency sofa table, oak Welsh dresser, 17th or 18th Century small size oak D.L. gate legged table and other oak pieces, davenport desk, early oak cased grandfather clock, sets of Victorian cabriole legged chairs, Victorian coffee table, key-wind tables, sideboards, Dining room chairs, card tables, ladies' and gentlemen's chairs, Girandole mirrors. Deep flap tables. Chests of drawers, Georgian mahogany bureau desk, china cabinets, Georgian inlaid bookcase, oak refectory table and many more fine lots.

GEORGIAN AND VICTORIAN SILVER
FINE COLLECTION
COPPER — BRASS — GLASS — JEWELLERY
ORIENTAL PORCELAINS
17th AND 18th CENTURY ENGLISH CHINA
30" CARVED ARGILLITE TOTEM POLE
COLLECTION OF SNUFF BOTTLES

ADMISSION BY CATALOGUE (50c Admits Two)
(Catalogue Not Necessary for Viewing)

LUNDS AUCTIONEERS and APPRAISERS LTD. 386-3308 926 FORT ST.

LEARN HOW TO KNOW YOUR CHILD
By using the basic Mathematical Principle
Through Balanced Living

CHILDREN — The youth of today are seeking greater freedom and creating many problems. What hope is there for the children now growing up? Permissiveness is not the answer! The Kabalarian Philosophy teaches how discipline can mould the developing child's mind to create an intelligent, balanced, and co-operative child. Your child needs your understanding. Learn how to know your child by using the basic Mathematical Principle.

Attend a Free Public Lecture

YOUR CHILD'S FUTURE IS IMPORTANT NOW

Sunday, November 14, 1971, 2:30 p.m. — St. John Ambulance Hall, 941 Pandora Ave.

ENROLL NOW! JOIN THE THOUSANDS WHO HAVE VASTLY IMPROVED THEIR LIVES!
LEARN THE LAWS OF BALANCED LIVING
PHONE 382-8434 FOR INFORMATION

KABALARIAN FRATERNAL ORGANIZATION, 1160 WEST 10th AVE., VANCOUVER.
COLLECTION ONLY

The Islander

Daily Colonist Magazine

VICTORIA, B.C., SUNDAY, NOVEMBER 14, 1971

A girl's best friend is her kitten, and Cindy Hnylcyia loves her Kissy. – Alice Kimoff photo.

In the very early days Victorians had a servant problem. In the intermediate years more help became available, but it was largely untrained: girls from the United Kingdom, the Scandinavian countries, particularly Finland, and middle Europe were introduced by their new mistresses to cap and apron and to the kitchen range — unless a Chinese were already doing the cooking. But in 1871, year of British Columbia's entry into Confederation, The Daily British Colonist expressed concern for the lack of domestic help.

Servant Problem Irked Victorians

IAN SCOTT'S
CENTENNIAL FLASHBACK
* * * * * *
YEAR OF UNION

A few years ago, wrote David W. Higgins, editor and owner of *The Colonist*, servants cost no more than $3 to $5 a month. Now they are difficult to obtain at three or four times the rate.

There were two reasons for this state of affairs, in his opinion: the distaste of Canadian women for what was looked upon as menial labor and an increased demand for their services in various manufacturing industries — although that surely hardly applied in Victoria.

The remedy favored by Higgins —and no doubt most of the wives in Victoria — was importation of domestic labor from Britain.

By now the going rate for servant girls was $20 to $25 a month in British Columbia, and more for a cook, but there were few applicants.

As a substitute, Higgins' observed, Chinese had to some extent been employed; but although there were exceptions, for the most part they were poor house servants, "being extravagant, self-willed and altogether too independent. And besides the great bulk of them have to be taught to do everything and once taught they will either extort exorbitant wages or leave."

They were being paid from $15 to $25 a month as cooks and something considerably less as houseboys or "makee-learn cook."

This crisis in the kitchen of the province's capital city had been matched by the situation in City Hall, where **The Colonist** had uncovered what it claimed was evidence of corruption in contracts for street improvements.

That unpleasantness was now at an end, with the man who had been mayor, A. Rocke Robertson, now elected to the first legislature in the new province. He had never been cited by **The Colonist** as a party to the shameful business of the street mending racket, nor had he been one of those on city council who had agitated for libel action against the newspaper. Indeed, he enjoyed the support of Higgins and **The Colonist** during his brief campaign for a seat in the House.

A. ROCKE ROBERTSON . . . supported by The Colonist.

DAVID W. HIGGINS . . . favored importing domestic labor.

On Nov. 9 the civil elections had been concluded, with the last word heard from, in James Bay. **The Colonist's** selections, R. Lewis and T. R. Mitchell had been returned to join councillors from Johnson Street and Yates Street wards.

The downtown wards already had elected Charles Gowen, another **Colonist** candidate, and J. E. McMillan, who was not; and J. G. Taylor and G. C. Gerow who had found favor with Higgins.

And there was W. J. Macdonald established in the mayoral chair, much to **The Colonist's** satisfaction. He had been drafted, as the modern-day term has it, for the office after Robertson's departure for the legislature. Almost the whole of Victoria's leaders in the business and professional community had signed the petition for his services. He won office by acclamation.

* * *

The Colonist took further pleasure in announcing on Nov. 14 the decision of the first lieutenant-governor, Joseph Trutch, to call for the formation of the new provincial ministry.

To the premiership was called John McCreight, another **Colonist** favorite, former attorney-general in the colonial government. It was McCreight, incidentally, who was called upon by Victoria's angry city councillors to advise as to their position in law as a result of the alleged libel by Higgins' editorials. He had told them flatly they had little chance of succeeding, that in any event they could not sue as a body and that they had no business spending corporation money in a suit for damages.

The summons from Government House was not unexpected by McCreight. He was really the only elected member with qualifications and experience sufficient to suit him for the post. His job was to pick a couple of colleagues so that they could meet the legislature as soon as practicable.

In those days the members of cabinet had to return to their constituents for confirmation in office. It was a tiresomely time-consuming process soon to be abolished, like the staggered election dates themselves which found Victoria voting weeks ahead of Cariboo, for example, and Nanaimo ahead of Esquimalt riding.

The same crazy system applied in civic elections; and that, too, was shortly to be changed.

In any event, McCreight chose none other than Victoria's former mayor, Robertson, as his colonial secretary and Henry Holbrook as chief commissioner of lands and works. He himself would continue as attorney-general.

Now it would be possible for the ministers to get about the country's business, hasten the calling of the legislature when elections on the mainland were completed, and, perhaps, stop the clamor of Amor de Cosmos for an early end of the approaching session so that he could go to Ottawa as one of Victoria's first members of Parliament. He proposed to sit in both Houses, for he was already elected to the B.C. legislature, and the federal election was approaching.

Bitterly **The Colonist** opposed him. He and Higgins were unrelenting enemies, de Cosmos — founder of **The Colonist** and now proprietor of The Standard — a radical liberal and Higgins an angry Tory.

De Cosmos was to win on this occasion.

News from the mining camps was meagre, for they were in the grip of a particularly grim winter. So the **Colonist** concentrated on political topics, whose popularity in those days appears to have been consistently high — chiefly, perhaps, because of the vicious personal exchanges and the incredibly violent editorial language.

SEX

By JAN

Ladies w
hobble-skirts,
peared to be
many people
nothing but
argument ra
not men wer
to remove t
when there
and, horrors,
reared its na

The gleaming
the north end of
after much delay
travagance, and t
that young people
way of grandeur
people, said some
be made to work
they had to have.

It was, appare
ed the discussion
her head for wee
men were furious.

It was the Vict

I have, you
again, that fancy
on every subject u

The Week an
that it was an "u
proposal to teach s

Such teaching,
tional American i
character, and ca
nadian schools."

The Week de
far-seeing policew
clares that teachi
is the only adequa
national danger.

"Miss McDon
policewoman, but
energies on one m
officer of our polic

"Even by her
than enough to be
form of vice which
policewomen.

"If this form
young children, a
even more police
a diffusion of inter

"In any event
and we venture t
might well follow
men in one respe
from giving inter
of their work.

"Publicity on
as objectionable
schools."

I cannot lear
McDonald — I w
or forced to shut

Naturally, the
ward subject wh
opened, with gre
much back-pattin

The Week sai
in the educational

"It celebrated
finest school build
the young.

"Some critics
an extravagant e
the chairman of
struck the right n
too good for the ch

SEX REARED NAUGHTY HEAD IN VICTORIA OF 1914

By JAMES K. NESBITT

Ladies wore what were called hobble-skirts, the automobile appeared to be here to stay, though many people looked upon it as nothing but a big nuisance; an argument raged as to whether or not men were rude if they failed to remove their hats in elevators when there were ladies present—and, horrors, of horrors—sex had reared its naughty self in public.

The gleaming new Victoria High School, at the north end of Camosun Street, was opened, after much delay by those who said it was an extravagance, and that it never would be filled, and that young people expected far too much in the way of grandeur and comfort. An idle lot, young people, said some of their elders, and they should be made to work for their education, if education they had to have.

It was, apparently, a policewoman who started the discussion about sex, and it raged about her head for weeks. Women were embarrassed, men were furious, children were fascinated.

It was the Victoria of 1914.

I have, you see, been reading The Week again, that fancy publication which had opinions on every subject under the Victoria sky.

The Week announced, somewhat pompously, that it was an "uncompromising opponent of any proposal to teach sex in the public schools."

Such teaching, fumed The Week, "is a sensational American innovation of the most pernicious character, and can find no natural habitat in Canadian schools."

The Week dealt with that bold, unlady-like, far-seeing policewoman: "Miss McDonald . . . declares that teaching of sex hygiene in our schools is the only adequate means of coping with a great national danger.

"Miss McDonald does excellent work as a policewoman, but she should concentrate all her energies on one matter — that of her work as an officer of our police force.

"Even by her own showing there is still more than enough to be done in curbing the particular form of vice which occasioned the appointment of policewomen.

"If this form of vice is prevalent among young children, as Miss McDonald states, then even more policewomen are required, instead of a diffusion of interest as suggested.

"In any event the subject is a delicate one, and we venture to suggest that the policewoman might well follow the excellent example of policemen in one respect, and that is in the refraining from giving interviews to the press on the details of their work.

"Publicity on certain of its phases is almost as objectionable as to teach sex hygiene in the schools."

I cannot learn what happened to poor Miss McDonald — I would think she was either fired, or forced to shut up.

Naturally, there was no mention of this awkward subject when the new Victoria High was opened, with great pomp and ceremony, and much back-patting and hand-shaking.

The Week said: " . . . an interesting occasion in the educational history of Victoria.

"It celebrated the dedication of one of the finest school buildings in Canada to the service of the young.

"Some critics have insisted that it represents an extravagant expenditure, but Mr. George Jay, the chairman of the Board of School Trustees, struck the right note when he said that nothing is too good for the child of today.

"It is true the building represents an investment of $500,000, but it is also true, as Mrs. Margaret Jenkins, chairman of the finance committee said, that every dollar has been well spent, that nothing has been skimped.

"For the first time, Principal S. J. Willis finds himself in quarters where he can carry on his work efficiently, and his record for many years past is sufficient guarantee that the expenditure incurred will be justified by the educational results.

"The Victoria standard, in this regard, is high, not only compared with other cities in the province, but it ranks high in the whole Dominion.

"Many admirable speeches were made at the colorful, inspiring opening, but the gem of them all was a delightful address from Mrs. Jenkins, the beloved of the scholars and their parents and teachers, the trusted guardian of the public rights, and undoubtedly the doyen of women workers in the public service of Victoria.

"Her remarks were admirably adapted to the occasion, and showed a keen appreciation, not only of the intellectual requirements, but of the moral standards which should be observed in our public schools."

Whether this 1914 advertisement would contradict Mr. Bennett's present ban on liquor ads is not known; it DOES contain the word drink.

Motion pictures had come to Victoria, and caused much eyebrow raising. They were looked upon as fast. The best people were said not to attend. Only the riff-raff, the vulgar crust went to the picture, said the best people of Victoria, with Royal looks.

Then it appeared even the best people were sneaking in and out of pictures, and making excuses to explain their presence.

My old friend, The Lounger, writing in The Week, had his say about this in a way that he only, and only he, could write:

"I wonder how long it will be before men and women of established standing in this city will be able to patronize moving picture shows without feeling called upon to apologize to their friends for so doing.

"Sometimes I think that these people are not quite sure whether moving picture shows are quite respectable or not.

"When they express approval they do so in a condescending manner.

"I take it for granted, dear reader, that you 'drop in' at the moving pictures yourself a great deal oftener than you let other people know you do.

"Next time you are there watch the people leaving — then, when you meet one of them on the morrow casually remark that you saw him — or her — at such-and-such a theatre, and you will hear, 'Oh, yes, I did drop in — I had nothing to do for an hour, and I thought I would see what they are like nowadays. They are really quite amusing, are they not?'

" 'But — of course — er — by the way — did you attend the Royal Theatre stage production — elegant, so educational, so cultured.' "

The Lounger summed up: "It is time this sort of nonsense stopped. Let us face the facts of life."

There was, in The Week, another columnist, signed himself "Bohemian." I somehow think The Lounger and Bohemian were one and the same.

Bohemian concentrated on music and drama, thusly: "The Victoria Amateur Society's 'Tom Jones' is an ambitious attempt, calling for great dramatic skill and high musical ability.

"It is no exaggeration to say that this local performance would have done credit to any travelling company from Broadway.

"Miss Eva Hart, as leading lady, made a charming picture in a quaintly fashioned white taffeta frock, with which she wore a large pale blue hat.

"If Miss Hart's acting was a little lacking in dramatic instinct and force, her singing was exquisite, and could not have been improved upon, while Mr. Petch both played and sang with the verve and finish of a professional."

It was Bohemian who started the uproar about gentlemen's hats.

Elevators — or lifts, as Victoria's best people called them — were new to Victoria, and caused a quandary.

Should, or should not, a gentleman remove his hat in an elevator if there were ladies present?

What happens today? I have such a horror of automatic elevators that I walk up, and so have lost contact with the social custom of lifts. I often suspect hats went out of style because men grew fed up of doffing them to ladies on the streets.

A hat may make certain men look smart, but hats are a darn nuisance. They're always being lost or stolen, or sat upon.

Anyway, let's see what Bohemian had to say in 1914:

"The elevator is one of our most democratic institutions.

"Inside its portals there is no distinction of class, and the pompous millionaire ascending to his palatial offices had to wait while the office boy steps in or out at the intervening floors.

"The lift, however, offers one of the most delicate problems of modern life — whether a man should uncover his head if there happens to be a lady in the company.

"This is a question of more than passing magnitude.

" . . . the entry of a lady into a lift is the signal for varied emotions on the faces of passengers, from the stolid determination expressed by the man who thinks that women have no business in an office building at all, and therefore should be shown no consideration, to the sarcastic look of the dapper man in the corner, whose face clearly says that he, at any rate, knows his manners, whatever the other ill-bred men may do.

"For my part, I fail to see why it is permitted to breathe cigar smoke and the fumes of alcohol in a lady's face, but bad manners to keep the male head covered.

"The raising of one's hat on the street, and the uncovering of the head in the house are survivals from the time when a knight removed his helmet in a lady's presence, as a guarantee that there would be no brawling whilst she was near, and an acknowledgement that her influence was sufficient to keep him safe.

"Nowadays, though we remove our hats on

Continued on Page 11

TOMORROW'S CONSERVATIONISTS

Indian Head Rock, near Carmanah Light Station.

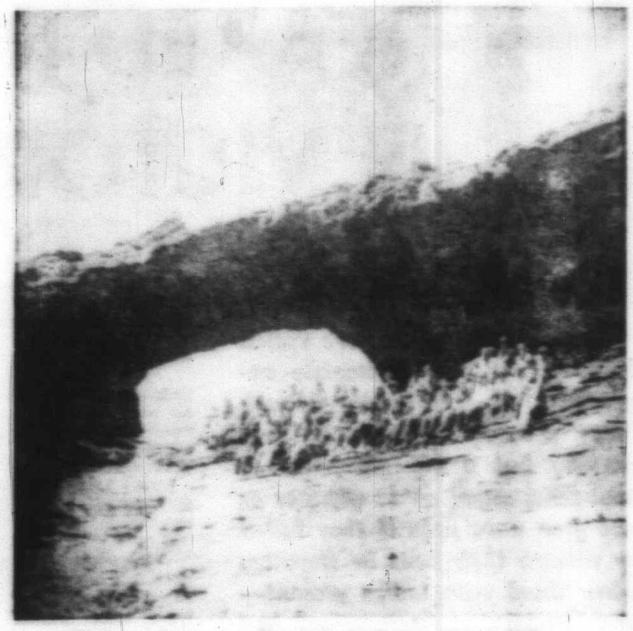

Wardens and guards at Hole-in-the-Rock, near Tsusiat Falls.

Several years ago Christopher Pike of Metchosin came up with a good idea. He thought that the youth of today should, and would, be interested in specializing in forestry and conservation training, and he organized a group of boys which he called the Junior Forest Wardens.

Their activities have been so successful, and their hikes and camping trips so popular that, first thing they knew, all the boys' sisters demanded to be included!

The result is the Girl Forest Guards. Who are, we think, entitled to pat themselves on the back. Because, forming a part of this last summer's annual outing, they fitted in so well with what was previously an all-male scheme of things, while yet on approval, as it were, that the gentlemen concerned voted unanimously in favor of permanent female acceptance.

This means, incidentally, that they are the only intergrated organization of its kind in Canada.

Christopher Pike approves this, having in mind, say his friends, the thought that an early mutual interest in a comprehensive study of nature and people's relation to it, cannot help but improve any matters involving both sexes . . . marriage, for instance!

The ages are, roughly, from eight to 18, and the setup is an informal one. The few rules — but these are rigid — pertain to safety and survival. No one sets forth on a hike, or goes swimming, alone. Fires are handled with unremitting care. No littering is allowed.

Wardens and Guards meet once a week at the Pike home, where, I am told, they overflow the basement, a small cabin, and a handy trailer. They study all forestry subjects, various outdoor crafts, first aid, compass reading and so forth.

Once a month, year in and year out, no matter what the weather, they have a weekend camping trip. Every youngster packs his own little plastic shelter, his personal gear, and his food supply, which he organizes and cooks himself, although usually job lots of children get together to share a fire.

"They sort themselves out," said one of the parents, Mrs. Titus.

She and her husband, the Reverend Joe Titus, of Colwood, have four boys who belong to the Wardens, have both been on the camping trips in the capacity of leaders, and enjoy the outings as much as the children.

"We're happy to have been 'allowed' to go along," smiled the minister.

By VIVIENNE CHADWICK

That's another unique aspect of this organization. Occasionally parents may join. I fancy this has to be watched. Little Susie, say, hardy enough and self-reliant on her own, might well go running to mother with imagined woes, were mother too available. They do, you know.

There are hardships. During this last poisonous winter, with its continual rain, snow, frost and vicious winds, the weekend camps were not for the faint-hearted. Dry fuel was a problem. (The idea is to look for standing deadwood, and to carry pitchwood splinters with your matches.) Shelters blew down. Water bottles froze.

The camping spots vary. East Sooke park is a favorite. Botanical Beach has been visited, and so had Sombrio Beach, which latter is a place one and all would like to see established as part of the province's park system.

Once a year, during the summer, there occurs the Big Outing, the 12-day camp. This takes a lot of preparation, careful planning, and experienced organization.

It is at this point that help comes from something known, semi-anonymously, they tell me, as the Hoo-Hoo Club. Anyway, this nebulous society consists of Top Brass in the forestry and logging industries, who are generous with financial assistance, and who can and do provide such worthwhile practical support, as a barge to carry camping gear and personnel along a waterway, and a tug, even, to power it! Permits for this and that come within this fairy godmother scope, as well.

So this last summer some 35 children, under the leadership of Mr. Pike, Mr. and Mrs. Titus, Mrs. Isabel Tipton, Mrs. Helen McIlree, and P. M. Steele, were driven by family cars to Nitinat Lake, loaded on a barge and transported 14 miles to Brown's Bay, near the coast, where they set up their base camp.

They must have had a splendid time. They hiked, all of them, all over the surrounding terrain, pitching overnight camps here and there, and exploring various trails such as that between Tsusiat Falls and the Carmanah Light Station, which area they all thought was the most beautiful anywhere.

They had adventures. They came across a stranded couple who, for some reason or another, had been quite unequal to the expedition which they had undertaken, were soaked from several days' rain, had inadequate food supplies, and had even failed to utilize their bits of pitchwood which would have provided them with desperately needed fires.

Our lot rescued these benighted wanderers, dried them out and fed them and sent them on their way, only remarking, with raised eyebrows and the tolerant superiority of the better trained, that: "These trails are not really for amateurs!"

They develop, these young people, a noticeable hardihood. A quite small girl, having somehow lost or mislaid her footwear, hiked a full 10 miles along beaches and woodland trails barefooted and without a murmur of complaint. Her plight was known, but in their wisdom the Powers That Were remained watchful but silent!

(This floored me, who cannot travel barefoot across a flint path between lawn and veranda without yelps of woe!)

Lessons regarding living off the land, or the sea, come in helpful. One very foggy "rest day" our campers garnered masses of shell fish, mostly mussels, from the rocks along the beach, built themselves a smokehouse of sorts, cut down the necessary alder, and strung the finished product of smoked mussels on wires for future use. Like jerked beef. Everybody said it tasted fine.

This summer the group found, and, sometimes unfortunately, came home with, various treasures. What sport ever equalled beachcombing? They came across many Japanese glass balls. They discovered some quite lovely bottles, (if you happen to like bottles, and lots of us do), including some fine tall pale blue ones which had held saki and still had Oriental characters on the remnants of their paper labels. They found plastic floats in all colors, fossils, unique rocks, and, in one spot, some extremely interesting petroglyphs which they photographed and then covered up with sand to prevent despoilation while the photographs go to the proper authorities for possible further research. They found some fine hunks of heavy mahogany, and this young Stephen Titus fetched home for carving, because he had a definite talent as a sculptor.

Also uncovered were evidences here and there of long-ago shipwrecks, including an ancient anchor some three feet in length from goodness knows what storied source. This came to the Titus home too, where it appears destined to decorate the fireplace in the family living-room.

Said Mrs. Titus drily, "That's just what I need, of course. A ship's anchor in my living-room!"

Oh well. It's what this ironmongery represents that's valuable. As she knows.

High
sugges
one is
inexpe
the an

TH

Perhaps
B.C. myster
Case of the
dian. Whi
nately, turne
no mystery
started back
Viscount Mi
W. B. Chea
party that
Canadian p
after a deal
error, fou
through
Later, as
history rem
sightseeing
Kamloops, N
ster and
later still,
Barkerville.
us a rich
picture of h
rush looked
of strangers
to read the
Passage by
lished in 18

It was appar
tough trip throug
the course of wh
packhorses to sur
afternoon they
where Blue Riv
North Thompson.
clearing, they ca
mummified rema
He was in sitting
shoulders the rot
what had once be
his skeleton ha
across his knees.

To complete th
have had a bowe
to relate he was
still, the head was

The travellers
and finding no tra
ted the event in
incident of the h

Nine years la
ford Fleming and
ing a route for th
an Pacific Railw

High up on the list of universal interests is a mystery. Preferably one with a suggestion of foul play. Of course there are mysteries and mysteries. A genuine one is said to defy human explanation. In the crime field most can be attributed to inexpert investigation, especially in the era before science could come up with the answers. End result was a mystery, causing tongues to wag long after the event.

CECIL CLARK, B.C.'s unofficial crime historian, explains why

THEY CALLED IT A MYSTERY

Perhaps our earliest B.C. mystery was *The Case of the Headless Indian*. Which, unfortunately, turned out to be no mystery at all. It started back in 1863 when Viscount Milton and Dr. W. B. Cheadle headed a party that crossed the Canadian plains and, after a deal of trial and error, found a pass through the Rockies. Later, as students of history remember, their sightseeing took them to Kamloops, New Westminster and Victoria and later still, Quesnel and Barkerville. Which left us a rich and intimate picture of how the gold rush looked to the eyes of strangers, if you care to read their *Northwest Passage by Land* published in 1865.

Hundred-year-old steel engraving shows the skull, the horn spoon and hunting knife unearthed by a CPR survey party, Sept. 23, 1872.

It was apparently after their tough trip through the Rockies (in the course of which they ate their packhorses to survive) that late one afternoon they found themselves where Blue River runs into the North Thompson. There, in a forest clearing, they came upon the almost mummified remains of an Indian He was in sitting position, over his shoulders the rotting fragments of what had once been a blanket, and his skeleton hands were clasped across his knees.

To complete the picture he should have had a bowed head, but strange to relate he was headless. Stranger still, the head wasn't in evidence.

The travellers searched around and finding no trace of the head, jotted the event in their diary as the incident of the headless Indian.

Nine years later, in 1872, Sandford Fleming and his party, surveying a route for the proposed Canadian Pacific Railway, camped at the very same spot. It was, by the way, their 57th camp in their 5,300-mile journey from Halifax to Victoria. Dr. Arthur Moren, physician in the party, having read the story of the headless Indian started looking around for the remains. Finally he came upon a bit of board on which was pencilled:

"Here lies the remains of the headless Indian, discovered by Lord Milton and Dr. Cheadle, A.D. 1863. At this spot we found an old tin kettle, a knife, a spoon and a fishing line; and 150 yards up the bank of the river we also found the skull, which was sought for in vain by the above gentlemen."

It was signed: "T. Party — C.P.R.S." Which meant CPR Survey, and dated four months back, June 5, 1872.

It was perhaps with more zeal than good taste that Dr. Moren dug up the skull, along with the rusty blade of a hunting knife and a horn spoon, which he put in his baggage. If they got back to his native Halifax, perhaps today these grisly relics are in some museum in the maritimes.

Puzzle, of course, was how the skull got separated from the corpse by 150 yards. Animals, probably, maybe a bear. Anyway the headless Indian story ceased to be a mystery.

There have been several instances where the person with the possible answer to a mystery dies without divulging his secret.

One that comes to mind is the story of pert little Mrs. John Bing who, just before the turn of the century, served behind the counter of her brother-in-law's bakery on Victoria's Store Street. She had to have the job on account of straitened domestic finances when her husband got crippled at his work.

Came the evening of Friday, Sept. 29, 1899 when, following her usual custom, Mrs. Bing locked up the shop and headed westward along the E & N tracks to reach her home in Victoria West.

Apparently she had crossed the trestle bridge and had just entered the rock cut when she was attacked. Not only attacked, but murdered in ghastly Jack the Ripper fashion. It was one of the most brutal crimes that Victoria and its police force had encountered in maybe half a century. Being a seldom-used travel route it wasn't until 9 the next morning that the body was found by city constable Hayward. After inflicting shocking injuries, the murderer had evidently taken two rings from a finger, and later her empty purse was found on the E & N platform.

So stirred was the community that many stores closed for the day, and the sense of public outrage knew no bounds.

There was immediate thought that maybe the murderer might slip away on a Vancouver or Seattle boat, and promptly mainland and Puget Sound points were alerted Meantime, for the next few days, a variety of waterfront roustabouts (who usually shacked up in the Rock Bay area) were run through the city police wringer. Which, after a busy week, left the constabulary with one rather queer individual. Queer in more ways than one was Scottish-born Jack McDougall, who was big and broad-shouldered, and very very tough. In fact so rough in speech and action that most of the barroom drifters figured he wasn't quite right in the head.

From what could be learned of his past, McDougall had served in many parts of the Far East with a Highland regiment.

Whether it was the result of his foreign service, somewhere in his past McDougall had suffered a peculair disfigurement. Both his ears had been cropped! Which might have been the penalty for transgressing some native custom. Whatever the reason, it was McDougall's secret.

However, Victoria Police Chief Harry Shepherd had more than a suspicion that between those cropped ears lay the key to the gory night-time tragedy on the E & N tracks. So he decided one morning to have a heart-to-heart talk with the suspect.

However when he reached the cell block in the old Cormorant Street station, McDougall wasn't talking. The reason was perfectly simple: the man who had lost his ears had lost his hold on life. He laid dead on his bunk. Dead, said the police surgeon, from natural causes.

Thus, into the grave went the last flickering hope of a solution to the horrible death of little Mrs. Bing. Which has remained a mystery to this very day.

By ARCHIE H. WILLS

Victoria's present real estate boom, which has been changing our landscape, gobbling up farm lands, herding people into high-rises and harnessing residents with agreements-for-sale for 25 and 35 years, along with ever-increasing taxes, has not attracted many old-timers as purchasers. Many of them have unloaded their properties at fancy prices but they do not venture back into the game as speculators.

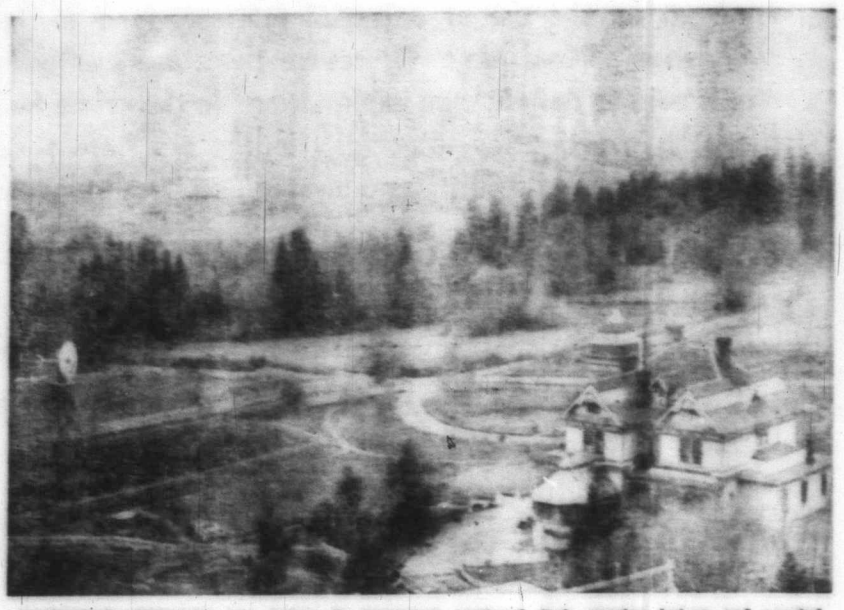

FAIRFIELD-GONZALES area before the promoters produced their carving knives and created subdivisions. Shown is the residence of a popular Johnson Street druggist, Thomas Shotbolt, located at the southeast corner of Fairfield and Foul Bay Roads. Silhouetted on the skyline is Craigdarroch Castle.

CARVING UP VICTORIA

A BOOM and a CRASH

The oldtimer remembers the years between 1909 and 1913, which, I think, can be lumped under the free-wheeling caption of The Carefree Years. Victoria, like the rest of the west, galloped headlong into a wild orgy of real estate promotion, which collapsed like a ripped balloon.

Taxes on large areas could not be paid by the penniless owners and the Corporation of Victoria became the largest holder of land as it reverted to the city.

It took half a century to unload this reverted property and get it back on the tax roll. Lots on Fairfield Road, west of Moss, were sold for $50 apiece in 1944.

The Carefree Years followed a period of aggressiveness by two planners, Harry G. Barnard and Capt. J. W. Troup, who, despite the fact that they had no university degrees, a requirement today, set Victoria on her march to her present position, as the tourist capital of the Pacific Northwest. These two men brought about the building of the Causeway, which replaced the wooden James Bay bridge, and filling in the mudhole, upon which the Empress Hotel was built.

Barnard, a lawyer and son of the man who operated the Barnard Express to the Cariboo in the gold rush days, proved his sincerity in advocating this rather grandiose plan by putting his reputation on the line. He announced his intention to seek a seat on city council. He was elected in 1902 and two years later, when his plan required a decisive push, he sought the mayor's chair and was elected. He put through the deal which made concessions in regard to taxes and water to the CPR on condition that the Empress Hotel of 160 rooms be built.

The ratepayers wholeheartedly endorsed the deal, which, in looking over the many moves made to enhance Victoria's unique position, must be regarded as the best. Where would this city have been without the Empress Hotel?

Barnard continued his efforts to push Victoria's growth and in the 1911 reciprocity election he won a seat in the House of Commons. He then fought and obtained construction of the Ogden Point breakwater and the two big docks there. Too had they didn't have honors such as the "Freeman of the City", then, for here was a man who should have been made one.

Barnard's leadership paved the way for the hurdy-gurdy days which enlivened Victoria, beginning late in 1908 and roaring into 1913. Announcements of new railroad construction and steamship services, new townsites and expansion of old ones, vast home and commercial construction, including skyscrapers, followed one another with increasing speed.

By June, 1909, the boom was rolling at full throttle. One morning it was announced that Craigdarroch Castle, with its 18 acres of land, had been sold for $350,000 to a young man, named Griffith Hughes, who later bought The Times. He announced the land would be subdivided into 124 lots and sold. One of the features of the sale was an inducement that each purchaser of a lot would get a ticket for a draw on Craigdarroch Castle, which had remained empty since the death of Mrs. Joan Dunsmuir the previous year.

The lots were gobbled up but no buyer stopped to conjecture on the problem he would have if he won the castle, which cost so much to maintain that none of the Dunsmuir children, including the then Lieutanent-Governor James Dunsmuir, who had a fortune rated at about $40,000,000, wanted anything to do with it. The eventual winner, Sol Cameron, a lumberman, found it a liability and it reverted to the City for non-payment of taxes and, while it has fulfilled many uses since, it still can't find a buyer.

There was a sudden rash of auction sales of new subdivisions. One included part of the Finlayson estate, bounded by Ryan, Haultain and Kings Road, with Shelbourne running through the centre. The announcer said: "Every lot is worth $400. They are high and dry and level as a floor. There is no rock and a deep loam soil. It is the warmest and most sheltered spot in the city. Terms of sale are; $25 cash on purchase and $10 a month, with interest at 7 per cent". The lots were snapped up.

Another auction sold lots 500 miles from here. Prince Rupert, the new terminus of the Grand Trunk Pacific Railway, was the magnet. In their frenzy to get their hands on some land to turn over at a profit, buyers gave little thought as to where the land might be. In some cases, it was under water.

The Prince Rupert sale was conducted by Bittancourt and Eaton, auctioneers, in the AOUW Hall (Ancient Order of United Workmen) on Yates Street. It is now the Haida Theatre. Between June 4 and 7 the auctioneers unloaded hundreds of lots at values between $170 and $12,000.

Nearly 600 people jammed the hall for each sale. One of them later became Premier of British Columbia, T. D. "Duff" Pattullo. He purchased two lots for $10,000. A Munday of Victoria paid $8,000 for two lots.

As soon as the auctioneer's hammer fell to close the bidding on each parcel, the buyer had to deposit 10 per cent of the price. He then paid one-quarter of the price in three days and the remainder in one, two and three years.

At the close of the action, when 421 parcels with a value of $325,190 had been sold, auctioneer Bittancourt said: "Grit and determination will be needed to develop these properties and I have noticed these qualities among the buyers here."

While this auction was going on, 55 acres of land in Oak Bay, including the recently discussed Blueberry Hill area, was sold for $85,000 and subdivided.

Another promotor announced the Playground Park subdivision, in the Transit Road-McNeill area, with bargains for one week only. Prices were $500 and $600, with a down payment of $50 and $10 a month, with interest at 10 per cent.

"This is an opportunity to get at small cost," heralded the promotor, "ground for your children, as only wealthy men can afford and such as few wealthy men can ever find."

Then the Saratoga subdivision appeared. It had Monterey, St. Patrick and Oliver Streets as boundaries. The lots were priced at $350 and $450 apiece. The promotors promised the taxes would remain unchanged at 10 mills.

Brighton-by-the-Sea subdivision entered the competition and offered half-acre lots for $550 and $700, with small down payment and the remainder in "six, 12 and 18", which became a familiar agreement in succeeding years. It meant the purchaser agreed to conclude his payments in six months, 12 months and 18 months.

Fairfield, which had been farmland, was eyed by the speculators and was soon under the carving knife. The area surrounded by present-day streets, Robertson, Richmond, Beechwood and Crescents, was cut up into 62 lots, with price tags of $400 apiece.

The Hollywood Park subdivision set a price for lots on the waterfront, off the Crescent, at $1,500, with payment of $100 within 60 days.

In order to draw attention to the Gorge, the

LEFT — Craigda
iron-wrought entr
known as Joan
taken in present

B.C. Electric Railw
acres there and wo
Esquimalt line to th
This brought a spl
area, which quickly
tion.

"Victoria's larg
shouted, about the
which was loosed o
disposed of for $200
a month.

When the De
opened up, the pric
est at 7 per cent.

It seemed that
tion point in this
but 31,600 people he
in 1911 and the que
is all the money co
reckless buying, as
was far off.

A personal refe
to this question. O
mingling with the
a friend, who wa
should get in on a
the Parkdale subd
Alpha street he wo
it and paid nothin
approached me and
your lot." I took it
lot, but picked up a
That's the way thi
its formidable velo

It is true the
those being asked
one must remembe
was $2.50 a day and
tate of $10,000, he

Just try that to

A surprise occ
voir Hill subdivisio
unfavorable public
that there was se
which had been b
ridge north of Hill
as to the safety of
with water for city

A few years ea
a wide area from
Street and there w
water for the fire
water supply was
which, however, la
pressure. To overc
voir was built on
useful facility to t
the anticipated le
much of the area.

The deal for lo
was $375 each, wit
sale and payments

James Bay did
veloper and Sena
tained 27 acres fro
some years earl
$750,000 to British
campaign featurin
docks and sites for
to individuals but
which, after the F

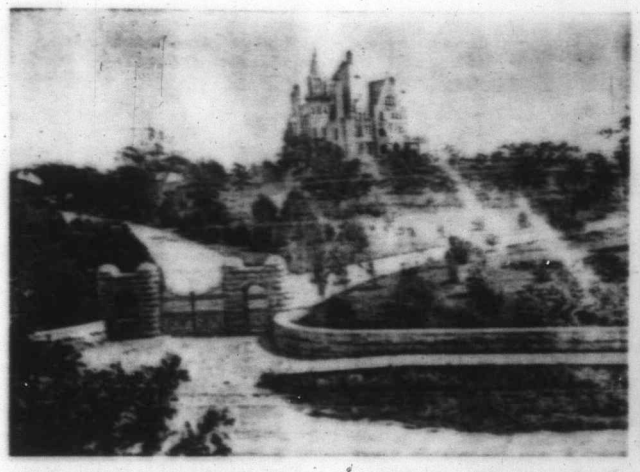

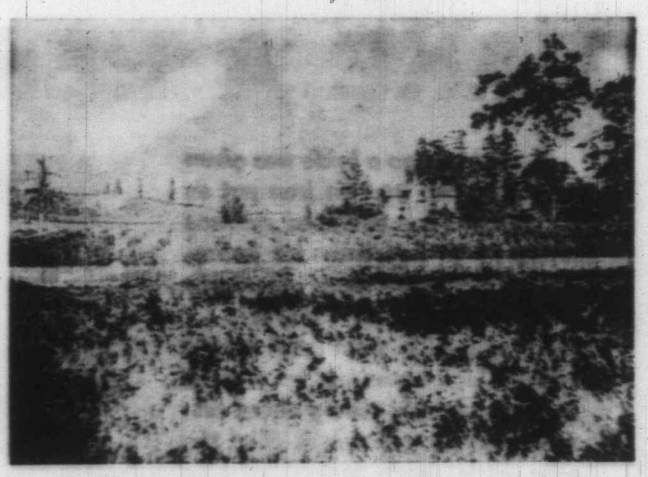

LEFT — Craigdarroch and its expansive grounds were sold at the start of the 1909-1913 real estate boom for $350,000. In the foreground is shown the iron-wrought entrance gates and stone pillars and part of the stone fence which encircled the estate. The two roads leading from the gates are now known as Joan Crescent, left, and Craigdarroch. Also shown are the wooden sidewalk and street car tracks on Fort Street. RIGHT — This scene was taken in present area of Fairfield Road and Cook Street, showing orchard and home of Lieutenant-Governor Joseph W. Trutch. Today Fairfield Road follows the line of the fence and Trutch Street passes in front of the Trutch home, which is still standing.

B.C. Electric Railway announced it had bought 75 acres there and would build a new track from the Esquimalt line to the vicinity of the Gorge bridge. This brought a splurge of development to that area, which quickly spread to the Burnside section.

"Victoria's largest subdivision," the ballyhoo shouted, about the Burnside Park subdivision, which was loosed on the public. Lots were quickly disposed of for $200 apiece, with $10 down and $5 a month.

When the Dean Heights subdivision was opened up, the price of a lot was $675 with interest at 7 per cent.

It seemed that the City must reach a saturation point in this real estate boom. There were but 31,600 people here when the census was taken in 1911 and the question was often asked: "Where is all the money coming from?" Few halted their reckless buying, as they felt the day of reckoning was far off.

A personal reference may give some answer to this question. One Saturday afternoon I was mingling with the feverish crowd downtown when a friend, who was selling real estate, said I should get in on a sure thing. He was launching the Parkdale subdivision and he had a lot on Alpha street he would let me have for $100. I took it and paid nothing down. Monday morning he approached me and said: "I can get you $200 for your lot." I took it. I hadn't paid a cent for the lot, but picked up a profit of $100 within 48 hours. That's the way this crazy boom was generating its formidable velocity.

It is true the prices were not comparable to those being asked in today's real estate boom, but one must remember that the average wage then was $2.50 a day and, if a man could amass an estate of $10,000, he could retire and live very well.

Just try that today!

A surprise occurred in 1911 when the Reservoir Hill subdivision was put on the market. Some unfavorable publicity had been given to the fact that there was seepage from the big reservoir which had been built atop Smith's Hill, on the ridge north of Hillside, and questions were asked as to the safety of this huge storage tank, filled with water for city residents.

A few years earlier a bad fire had devastated a wide area from Store Street east to Quadra Street and there were laments about the lack of water for the firemen. At that time the city's water supply was the contents of Elk Lake, which, however, lacked sufficient fall to build up pressure. To overcome this drawback the reservoir was built on Smith's Hill and it has been a useful facility to this day and has not developed the anticipated leak which would have flooded much of the area.

The deal for lots in the Reservoir subdivision was $375 each, with a deposit of 10 per cent on sale and payments of $12.50 a month.

James Bay did not escape the hand of the developer and Senator Macdonald, who had obtained 27 acres from the Hudson's Bay Company, some years earlier, unloaded this parcel for $750,000 to British interests, who launched a sales campaign featuring the Ogden Point breakwater, docks and sites for industry. Some of it was sold to individuals but much of it reverted to the city, which, after the First World War, set it aside as parkland and, eventually, it became known as MacDonald Park, where sports attractions are now staged.

Property values in the downtown area soared dizzily in the Carefree Years. Old wooden buildnigs were knocked down and structures built, such as, the Metropolis Hotel, St. James Hotel, the Campbell Building, Strathcona Hotel, Ritz Hotel, The Times Building, Sayward Building, Yarrows Building, main branch of the Bank of Montreal, Central Building, Royal Trust Building and many others, still occupying prominent locations today. The fine Connaught Library, at the back of the legislative buildings, also was erected in this period.

The familiar Balmoral Block, which was brick red and extended on Douglas Street from Fort to View, changed hands for $300,000.

Promotors ventured farther afield into areas, like Cordova Bay, Cadboro Bay and even Shawnigan Lake, where a few summer cottages had been built and were considered well out in the country.

For instance, at Cadboro Bay you could have bought four acres, with an 11-roomed house, barn and chicken house, 75 fruit trees, and 120 feet of waterfront, for $12,000.

A six-room house on a waterfront lot on the Gorge was selling for $8,000.

You could buy two acres on the waterfront in Saanich, for $450, with one-quarter cash and the remainder in one, two and three years.

An acre of land on the Cordova Bay waterfront was being peddled for $500.

If you were looking for a six-room cottage, partly furnished, with rowboat and plenty of cut stove wood, you could get one on Shawnigan Lake for $1,300.

While this lively activity possessed all Victorians, they went to other extremes. Take the party thrown by the German Club to celebrate the birthday of Kaiser Wilhelm of Germany. It was a lavish affair and pictures of the Kaiser and King George V of Great Britain, rested side by side, while Premier Richard McBride gave the main address appealing for unity between the two nations.

The main German figure was the elusive Alvo von Alvensledben, who was buying up much land here and had ambitions of becoming the big cheese when, and, if, the much talked of war between Britain and Germany ever came off. Alvo got McBride to concur in sending a telegram to the Kaiser conveying birthday congratulations. Within a couple of years the two nations were at each other's throats and, after a gruelling struggle, which lasted four years, the Kaiser got the boot and ended up on a woodpile in Holland.

An added filip was given to the real estate epidemic by the provincial government's decison to get rid of the Songhees tribe from their reservation on the west side of Victoria harbor. After prolonged negotiations the Indians received $759,850 for their holdings and moved to a new reservation in Esquimalt. The government designated the old reservation as an industrial area and soon it was a centre of shipbuilding, mills, storage tanks, and the Sidney Rubber Roofing Co.

To satisfy the craving for culture in this pioneering community, the citizens responded to a proposal by the Board of Trade and, under the leadership of Simon Leiser, raised sufficient funds and mortgages to build the Royal Victoria Theatre. There was nothing small about this theatre, it was the finest and largest on the Pacific Coast and no theatre had such an extensive stage and dressing rooms. To open the palatial edifice, with its sculpures and posh carpets and seats, Otis Skinner, the great American actor, was brought here with his company and presented "Kismet." If we had men of action in Victoria today, like the businessmen of the Carefree Years, we would have had our convention centre, instead of 40 years of talking about it.

The Canadian Pacific Railway was caught up in the hurricane of enthusiam and announced it would add another 100 rooms to the Empress Hotel. This was completed in 1913 and is known as the South Wing.

Tourists were flocking into the city and CPR took another step and ordered two steamers for the night service between here and Vancouver. They were the Princess Alice and Princess Adelaide. Another pair of steamers to replace the Princess Victoria and Princess Charlotte on the Victoria-Seattle-Vancouver run were ordered. They were named Princess Irene and Princess Margaret, but, before they sould be delivered, they had been taken over by the Admiralty on the outbreak of war in 1914.

In hope that the weatherman could do a better job with his forecasting, the Dominion Government responded to the demand from our business leaders and built the Gonzales Meteorological Observatory which still is a landmark overlooking Foul Bay. Also, Ottawa instructed that the Astrophysical Observatory be built on Little Saanich Mountain. Its 72-inch telescope, the largest in the world at that time, brought much distinction to Victoria.

As the exploration steamer Karluk sailed out of Esquimalt harbor on June 17, 1913, there were signs that The Carefree Years were coming to an end. The Karluk, commanded by Capt. Robert Bartlett, a famed Arctic navigator, and with Vilhjalmur Stefansson, the noted Canadian explorer, and an important group of scientists aboard, was to investigate the Beaufort Sea, off the mouth of the Mackenzie River, where there is much oil activity today.

The dream of the Karluk and the hopes of so many Victorians who had speculated in real estate vanished at about the same time. On Jan. 11, 1914, the Karluk was crushed in sea ice and sank. Many of those aboard perished and little knowledge was gained.

The snowballing demand for payments on agreements-for-sale and notices from City Hall for taxes resulted in ruin for many citizens. Especially on Douglas Street, from Pandora to the City limits, the casualties were heavy, due to the cost of the wide paved roadway.

One of the big legacies of The Carefree Years was the splendid system of paved roads, concrete sidewalks and wide, treed boulevards. And, today, Douglas Street, now our main artery into town from the north, has sufficient width for the traffic, even if it was built 40 years too soon.

BAKE A PERFECT CHRISTMAS C

With a Reliable Recipe

MURIEL WILSON'S THOUGHT FOR FOOD

A century ago a bride was given a feather bed and an iron pot as a dowery. Thus equipped she was supposed to be ready for housewifery. I imagine there were many tears over cooking failures . . . when a cake went sad in the middle, blame was laid on a witch in the oven. My theory about pioneer cooking perhaps is that the poor little bride lacked reliable recipes. Besides the lack of exact recipes there were no standardized measuring cups or spoons.

Grandma's freehand cooking called for a pinch of this, a dab of that and butter the size of an egg. She added flour by the handful and measured liquids in the little blue pitcher. She added flour to make the batter thicker and liquid to make it thinner. I have to admit that my country grandmother was one of the best cooks I ever knew but no doubt she learned the hard way. After cooking for 20 or 30 years you know by the "feel" when the batter is right.

Today we don't have to rely on "feel", which is a pretty chancy thing. We have reliable recipes and we have super markets with guaranteed products which have taken the tears out of cooking. Reliable recipes are the main reason why anyone today can cook with confidence.

I don't think there is anything that gives a woman more satisfaction than to bake a perfect Christmas cake. What a joy to open the oven door and behold a smooth-topped, nicely browned cake! What a delight to cut such a cake and find it moist and fragrant! Christmas cake making is something like bridge . . . you follow the rules.

Yesterday I made my Christmas cake (and it's not a moment too soon to have it nicely mellowed by Christmas). The recipe came to me last year, too late to use. It sounded so good when I read it, I decided there and then to use it for our 1971 Christmas cake. I was delighted with the result. My cakes are beautiful.

For the new bride who may be making her first fruit cake and for the housewife who is afraid to attempt this type of cake for fear of failure, I will be very specific with directions for our Holiday Fruit Cake.

HOLIDAY FRUIT CAKE . . .

THE FRUIT . . . 2 cups (1 pound) mixed glace fruit, ½ cup (¼ pound) diced or slivered citron, ½ cup (¼ pound) slivered candied orange peel, 1 cup (½ pound) green glace pineapple, 2 cups (1 pound) whole, glace red cherries, 1 cup (½ pound) honeyed apricots, 2 cups (2-3 pound) bleached sultana raisins), 1 cup (¼ pound) whole brazil nuts, 1 cup (¼ pound) pecan halves 1 cup (¼ pound) blanched and split almonds, and ½ cup brandy, or light rum.

THE BATTER . . . 2 cups sifted (before measuring) all purpose flour, ½ tsp. salt, 1 tsp. baking powder, ¾ cup soft butter, 1 cup sugar, 3 eggs and 1 tsp. almond extract. This makes just over 6 pounds rich light fruit cake.

It is best to prepare the fruit and nuts the day before mixing the cake. Regardless of the liquid used in any cake I always plump the raisins up first in sherry. (One pound of raisins will absorb ½ cup sherry or fruit juice. Heat the sherry and pour over raisins, let stand covered several hours tossing occassionally). For our fruit cake, measure the fruit and place in a large bowl. Leave the cherries whole and cut the pineapple and honeyed apricots in chunks. The almonds should be split but the pecans and brazil nuts can go in right out of the package. Mix well and pour the brandy or rum over. Let stand overnight, tossing a couple of times before bed time.

Take the butter and eggs out of the refrigerator at night so they will be at room temperaure next morning.

To mix the batter . . . cream the butter well, add the sugar gradually beating until light and fluffy. Add the eggs one at a time beating after each addition, add flavoring. Sift and measure flour and use 2-3 of a cup to flour the fruit. Sift the remaining 1 and 1-3 cup flour with salt and baking powder. Add to creamed mixture.

To mix the batter with the fruit and nuts, a wooden spoon or your hands make for easier mixing. It is a heavy stiffish batter which must be blended thoroughly. Spoon into prepared pan or pans. Press into corners and smooth the top. The original recipe calls for one 8x8x3 or 9x9x3-inch pan. I used 3 smaller pans as I like 2 small cakes for gifts. I used one 6x6x3-inch pan and two 4x4x3-inch pans and had enough batter for one sample, juice tin. I like a sample cake to cut immediately so always make a wee one to taste.

The oven should be preheated to 275 degrees F and this heat maintained all through the baking. My little sample cake took 1 hour, the 2 small cakes were done in just 2 hours, while the larger cake took 2½ hours. They were baked just perfectly. If you cook your cake all in one large tin it will take approximately 3½ hours. To prepare the pans . . . use 2 thicknesses of heavy brown paper to line the pans. Grease the inside layer. Or you can use two thicknesses of light weight foil and no greasing necessary. I lined one tin with paper and two with foil and both were equally good. Dull or shiny side foil makes no difference.

The fruit for this cake costs approximately $4.50 but it is a lovely rich cake that you can be proud to serve during the festive season. When cut it has all the look of a rich stain glass window.

Last year's Honey Fruit Cake drew so many favorable comments that it deserves to be repeated. A honey cake never crumbles beneath the knife and never dries out because honey has the unique quality of holding moisture within the cake. Just wrapped in foil and stored in a tin box with a tight lid, my last year's honey cake
crumb.

LIGHT HONEY

THE BATTER .
butter or margarine,
flour sifted before
powder, 1 tsp. salt, 1
vanilla, 1 tsp. mace
rind of 1 lemon.

THE FRUIT ..
(which have been pl
cups red glace cherr
ries (leave cherries
cots cut in pieces, 2
fruit, 5 green pineap
cup candied orange
peeel slivered and ½
Prepare the fruit and
over this ½ cup sherr
Cover and let stand o
occasionally so that
uid. Having given sp
the cake together in t
repeat the procedure
used for this cake. Th
be used and same ov
cakes on the rack pl
oven. Test for donene
oven.

Fine fruit cakes
use a tested recipe t
letter.

An interesting
my attention recent
sonal recipes from
the Victoria branch
Health Association.

The index lists

BRIDES' CORNER

ABOUT CHRISTMAS CAKES . . .

Always preheat oven to suggested temperature before putting cakes in the oven. Do not open the oven door until at least half way through baking time.

To test cakes for doneness . . . stick a skewer or pick into the centre of the cake . . . it should come out clean.

Remove cakes from oven to baking rack when done. Leave in baking pans until cold. Remove paper, leave on rack until next day so that surface is completely dry before wrapping.

If cakes are to be iced, let mellow first and frost just before using.

Brush surface of cake with slightly beaten egg white before pressing on almond paste. Allow almond paste to set thoroughly before applying icing to prevent icing discoloring. A little glycerine in the icing will keep it soft.

hints from Heloise

DEAR HELOISE:

This is the time of the year when people pick flower seeds from their plants for planting next year.

If you would like to save time, and your back as well, pull the plants over an upside-down opened umbrella and shake them vigorously.

So simple, as all the seeds

drop into the umbrella. Then they are easy to gather.

Mrs. W. Eissler

* * *

The simplest tricks are sometimes the best and this one's a winner for sure. Thanks, friend!

Heloise

ALL WRAPPED UP

DEAR HELOISE:

Pack a large plastic "leaf-and-lawn" bag inside your blanket case next time you go to a football game in nippy weather.

Wrap yourself in your **blanket, step into the bag and pull it up under your arms. Then fasten with your belt.**

You'll be absolutely snug as a bug, because the bag cuts the breeze or dampness.

Frances Johnson

FRIED EGGS!!!

DEAR HELOISE:

Here's something that I sometimes serve my friends:

I call it my **"fried egg"** snacks.

So easy! Take a large cookie or such and put half of a peach upside down on it. Then using the dessert topping that comes in a can I spray all around the peach completely covering the cookie.

It looks like a fried egg and is really an attention-
getter . . . so attracti
quick, and a real
treat for a party.

Miss

LETTER OF THOUG

DEAR HELOISE:

I had to cut my vac
short due to sickness i
family, but I had an
that really seemed to
In fact, it changed
whole outlook on the w

I moved the bedroom
niture around and NO
look out a different
dow. I watch clouds
above just like at the b
and some mornings the
a mist hanging over
trees like I've seen
camping in the nat
parks.

For a few minutes
morning, I see God's ha
work, which reminds
that He is everywhere
that we but have to loo
it . . . might not wori
everyone, but it has
helped me start my
right.

Joan

When I went to visit the Bacons on Dallas Road to learn about Chester Bacon's

ISTMAS CAKE

ecipe

FOOD

e preheated to 275 degrees tained all through the bak- cake took 1 hour, the 2 e in just 2 hours, while the ours. They were baked just your cake all in one large timately 3½ hours. To pre- se 2 thicknesses of heavy he pans. Grease the inside e two thicknesses of light asing necessary. I lined one o with foil and both were hiny side foil makes no dif-

cake costs approximately rich cake that you can be the festive season. When of a rich stain glass win-

ey Fruit Cake drew so ments that it deserves to ey cake never crumbles d never dries out because quality of holding mois- Just wrapped in foil and with a tight lid, my last year's honey cake was moist to the last crumb.

LIGHT HONEY FRUIT CAKE . . .

THE BATTER . . . 1 cup honey, 1 scant cup butter or margarine, 5 eggs, 2½ cups all purpose flour sifted before measuring, 1 tsp. baking powder, 1 tsp. salt, 1 tsp. almond flavoring, 2 tsp. vanilla, 1 tsp. mace and the juice and grated rind of 1 lemon.

THE FRUIT ... 3 cups bleached raisins (which have been plumped in ½ cup sherry), 2 cups red glace cherries, 1 cup green glace cherries (leave cherries whole), 1 cup honeyed apricots cut in pieces, 2 cups de luxe mixed glace fruit, 5 green pineapple rings cut in chunks, ¾ cup candied orange peel slivered, ½ cup citron peeel slivered and ½ cup blanched almonds split. Prepare the fruit and place in a large bowl. Pour over this ½ cup sherry or light rum. Toss to mix. Cover and let stand overnight, tossing with a fork occasionally so that all is saturated with the liquid. Having given specific directions for putting the cake together in the previous recipe, I will not repeat the procedure. The same method can be used for this cake. The same size pan or pans can be used and same oven temperature. Bake fruit cakes on the rack placed about the centre of the oven. Test for doneness before removing from the oven.

Fine fruit cakes are not a matter of luck ... use a tested recipe then follow directions to the letter.

An interesting little cook book came to my attention recently ... a collection of personal recipes from the volunteer members of the Victoria branch of the Canadian Mental Health Association.

The index lists casseroles, breads, cookies, desserts, gelatine goodies and dressings. All tested recipes. A gay little book with colored pages and glossy colorful cover. Priced at only 35c you can't go wrong. Buy them for friends and neighbors, put them in Christmas parcels. A "priced-right" gift for any little Jack or Jill to give to Mother for Christmas.

Pick up or order from the **Canadian Mental Health Association office at 1450 Elford Street, Victoria.**

HOLIDAY FRUIT CAKE

Heloise

HELP FOR HOMEMAKERS

he year when people pick ts for planting next year. me, and your back as well, ide-down opened umbrella

blanket, step into the bag and pull it up under your arms. Then fasten with your belt.

You'll be absolutely snug as a bug, because the bag cuts the breeze or dampness.

Frances Johnson

FRIED EGGS!!!

DEAR HELOISE:

Here's something that I sometimes serve my friends:

I call it my "fried egg" snacks.

So easy! Take a large cookie or such and put half of a peach upside down on it. Then using the dessert topping that comes in a can I spray all around the peach completely covering the cookie.

It looks like a fried egg and is really an attention-getter . . . so attractive, so quick, and a real sweet treat for a party.

Miss M. F.

LETTER OF THOUGHT

DEAR HELOISE:

I had to cut my vacation short due to sickness in the family, but I had an idea that really seemed to help. In fact, it changed my whole outlook on the world.

I moved the bedroom furniture around and NOW I look out a different window. I watch clouds float above just like at the beach, and some mornings there is a mist hanging over the trees like I've seen while camping in the national parks.

For a few minutes each morning, I see God's handiwork, which reminds me that He is everywhere and that we but have to look for it . . . might not work for everyone, but it has sure helped me start my day right.

Joan Heath

DON'T FAUCET!

DEAR HELOISE:

Recently it was necessary to use a wrench on my lovely chrome faucets and I was so afraid that they would get scratched in the process.

My husband, and the best handyman in the whole wide world, wrapped adhesive tape around the

chrome where the wrench would fit, and the tape protected it beautifully.

Mrs. A. M.

• • •

I'm convinced that it should be required in school that every male have at least one year in "home repairs" before he could graduate . . . and, on second thought, maybe it wouldn't be a bad idea to give the gals a course in automobile mechanics?

Heloise

This feature is written for you . . . the housewife and homemaker. If you have a hint, problem or suggestion you'd like to share . . . write to Heloise today in care of this newspaper. 11-14

NO LOST GLOVES

DEAR HELOISE:

My children were always losing one of their gloves, and at schooltime there was always a rush looking for them.

Now I have them place one glove in each of their boots, and we haven't had to look for one since.

Pat Badgerow

WARM SALAD DAYS

DEAR HELOISE:

Potato salad is normally known as a summer dish, and with us "can only be made with warm potatoes so the flavor soaks in" (says the head of the household).

Well, wait till he tries this batch for supper . . .

I made my salad in a pyrex bowl with cold potatoes, and when I put my meat in the oven this afternoon, I also put the salad in for about 15 minutes to warm through.

Darned if it isn't just as tasty as starting with warm taters. Better in fact, 'cause it's a treat this time of year!

Brenda Staurowsky

LEAVE US NOW!

DEAR HELOISE:

Your tip on raking leaves prompted me to write.

I spray the leaves lightly with the hose before raking. I find that this prevents them from blowing all over the yard, also it is easier to put them in a basket or some container.

When I take them to the curb for the leaf machine to pick up I spread the leaves out in a narrow pile and spray them again.

This keeps the leaves in place until the leaf machine comes around.

L. M. C.

NICE AND SPICY

DEAR HELOISE:

This hint is as old as the hills, but I'm sure not everyone has heard of it.

Don't throw away those sticks of cinnamon after cooking with them. Rinse, dry and burn in the fireplace, incense burner, etc.

Hmmmmmm, heavenly aroma.

Peggy Smithey

YOU CAN DO IT!

DEAR HELOISE:

I am 11 years old and got this idea from my teacher:

We made umbrella stands using three-pound coffee cans.

It took three cans. We cut the bottom out of two of them and left the third can intact. Then the cans were stacked one on top of

the other, using the can with the bottom still in as a base.

They were taped together and then covered with adhesive-backed paper (If desired, quilted material could be used).

They really were good-looking!

Maureen Burwick

BEDSIDE MANNERS

DEAR HELOISE:

Here is a suggestion that might be helpful for someone who is laid up in bed for a few days.

Recently when I had the flu and had to have my meals in bed, I found that the telephone book placed on my lap made an ideal bed table.

I just draped a folded bath towel over it for a tablecloth.

Florence Caputi

© King Features Syndicate, Inc., 1971. World rights reserved.

When I went to visit the Bacons on Dallas Road to learn about Chester Bacon's hand-made beads, I hardly expected to finish up talking about bees. However, that is just what happened, though one might say that Chester has come a long way

From BEES to BEADS

By MARGARET BELFORD

Chester Bacon was born in Manitoba, and when he was 10 years old, he moved with his family to Kinistino, which at that time —the year 1903—was included in the Northwest Territories. Kinistino, I learned from Mrs. Bacon, is 40 miles southeast of Prince Albert, and the Chester's farm was five miles from town.

His family he describes as being all-round farmers, and self-sufficient into the bargain, since Chester remembers that during the winter time the roads would be blocked solid with snow for weeks on end.

Meanwhile, Mrs. Bacon, who was born in Quebec in that lovely part of the world known as the Eastern Townships, grew up and taught school, first in Quebec and later out west, where she met and married Chester in 1920.

The Bacons had two girls and a boy — the son who is now carrying on the farm in his father's footsteps. The two girls, however, were very musical and indeed one of them, Marilyn, went on to take her degree in music at the University of Washington.

As noted before, Chester Bacon's father was an all-round farmer, and so was Chester for many years.

Somewhere along the way, however, Chester gave up farming and took up bee-keeping. He went into it in quite a big way since at one time he had 300 hives of bees. But apparently that's not so big after all, since he tells me that his son now has some 1,000 hives on the go.

This is really something when one remembers that the standard-sized hive starts out with a standard package of two pounds of bees to one queen. Multiply that by a thousand and the mind positively boggles at the thought of the hum and buzz which must be going on all summer long on the Bacon farm!

While we were on the subject of bees, I learned some interesting points about bee-keeping on the prairies. For one thing, each fall the bees are killed off — all those thousands of them — since the winters, are, of course, too long and hard and there would be no possible way in which they could survive the cruel climate.

As retirement time began to loom, the Bacon's, like so many other prairie folk, took to coming out to Victoria for the winters, and in 1941 they finally retired out here.

Chester Bacon did not retire from bee-keeping, however, and for some years still kept his hives going in Victoria. But on coming here, he had more time to watch them and he found them to be a most fascinating study. Of course, he already knew a great deal about bees and their habits, and the habits of animals who might come into contact with them. He also knew some of the oldtime lore such as the old English habit of "telling the bees" all important events, and most especially the oldtimer's habit of reporting all family births and deaths with as little delay as possible.

Chester learned many other things about bees, however, and about other animals as well. During his partial retirement years on the prairies, he had time to watch and note a good many interesting things, and he also started a film about their life and activities. One thing he noticed during this period was that skunks have a great liking for bees, and on an evening, would come out and sit by the entrance to a hive.

Not only would the skunks sit there, but they would also tap on the sides of the hives which, of course, brought out the bees to see what was going on. Thus as the bees came out the wily Mr. and Mrs. Skunk would be right there to snap them up.

The results of all this studying and filming meant that in 1941 Chester Bacon produced a color film which told the life of the bee, and which he named **The Harmony of the Bees.**

Now, with the matter of the bees cleared up, we can turn to what started Chester off on burl-craft. Though he continued to keep bees here in Victoria until about three years ago, his retirement gave him plenty of time to look around for other things of interest, and like so many of his prairie friends, he was soon charmed by the beauty of old wood to be found along our beaches, and also in the woods.

He says that he stumbled into the hobby of burl-craft quite by chance, and by now has built up a real business out of it.

Chester's first effort at burl-craft was very different from the beautiful jewelry he now turns out. In fact, it was not jewelry at all but, instead, a real grandfather of a chair made from a hollowed out section of a fir tree, with another bit of fir wood to form the seat.

Perhaps this doesn't sound a very comfortable sort of seat, but I've sat in it and can attest to its comfort. It is really comfortable and somehow puts one a little in mind of the ancient fireside settles to be found in old English pubs.

The real beauty of this particular chair is to be seen in the curved back and sides which, of course, were formed of the outside wood of the debarked tree stump. The surface is whorled and full of raised parts — some of which, of course, are the burls. But the thing which makes it really appealing is the fact that in the brown of the wood may be detected not only many shades of brown, but shades of yellow and green as well.

Chester tells me that in this part of the world, when a fir tree is cut down leaving a stump of three or four feet above ground, in certain cases, new wood grows to encircle the old, though this is only likely to happen when the stump is close to a live tree. Woodsmen, I gather, call such stumps niggerheads.

The stump does eventually die, and it is at this point that the color comes into it. It is called healing wood and provides those lovely greens and browns and yellows which I mentioned before.

Chester Bacon has made all sorts of furniture since then, getting his wood sometimes out of the Metchosin area; at other times about three miles this side of Port Alberni, and also from Campbell River. However, though his furniture has travelled as far afield as the United States and Australia, and that first chair is still his number one pride and glory, he found that quite a number of retired people were going in for furniture-making, and for this reason he looked around him for a new way to make use of burls.

The new way he hit upon was by turning wood into jewelry.

CHESTER BACON
. . . with burl brooch.

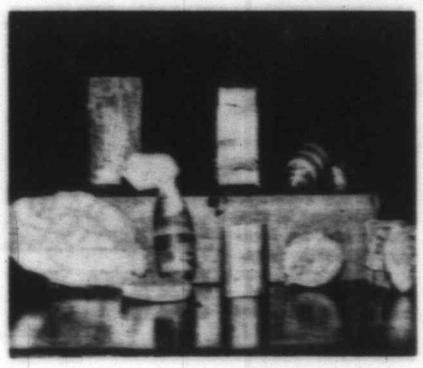

BURL JEWELRY, from unbarked wood to tear-drop pendant.

It is now six or eight years since Chester Bacon has made any furniture for, by this time, his heart is completely won by the effects he can get from turning small scraps of wood into various forms of jewelry.

What is more, he loves the work, for he says that fashioning jewelry gives much more scope for the imagination to have its full play. So, jewelry has been keeping him busy for these last several years since he finds that his new hobby takes all his time — even to the exclusion of his once favorite bees.

At first, when he thought about making jewelry, he thought in terms of making brooches, then pendants and then necklaces, in that order. Though he started first with brooches, Mrs. Bacon still wears the first necklace made by her husband, and very beautiful it is, too. All the

work turned out by Chester Bacon is so colorful and perfectionist that, at first sight, one gets the impression that the whole exhibit is made up out of highly-colored polished stones. It is only on handling that the lightweight of them rules out the thought that these gems may be stones.

Jewelry making from wood is, I am told, a very slow procedure, and not one that can be hurried — no matter how you look at it. As a starter, Chester found that he had to devise quite a lot of tools and machinery to fit the type of work he was bent on doing. He already had a cross-cut saw, but found that to this he had to add a motor and mandrel, so placed that either saw or chuck could be used on it. One of his tools, he tells me, was made out of a bunch of hacksaw blades.

The pendants which are usually either flat or teardrop shape and of varying sizes, are for the most part, all made from a single piece of burled wood carefully cut and shaped. After this shaping, very coarse sandpaper is used, and is gradually changed until the sandpaper is of the finest, and the wood so treated is left with a soft and satiny feel. Working with burled woods for these pendants often leads to something which almost shows as a picture on one side or the other of the pendant. Rarely are both sides alike, and the resulting difference is most intriguing.

In making his pendants and necklaces, Chester sometimes uses color to add to their attractiveness, though many of the woods he uses have their own colors varying from browns, through yellow to green. Nowadays he produces jewelry from such woods as tree of heaven, maple burl, Australian gumtree and juniper, also banksea wood and laburnum, as well as many of the more well-known local woods.

Whilst key rings and buttons and flat pendants are each made from a single piece of wood carved to shape and size, the beads for his necklaces go through a very different process.

To begin with, the beads are usually laminated, and may have as many as six different blocks of wood in them. To do this, Chester Bacon selects small square pieces which are first sanded and then glued together in a block. These blocks are quite small, as can be seen from the photo. Each block so made has a small hole drilled through it, partly so that it may be the more easily manipulated on the machinery, and partly because that drilled hole is a necessary adjunct to threading the completed bead.

Once the block of wood has been so prepared, it is ready to fit on the turning tool upon which it is shaped to design and size. When the shape and sizing are completed, it then goes through the sandpapering process. After the final fine sandpapering, the bead is ready to dip. Chester finds that it is more time-saving and efficient to treat approximately 50 pieces of laminated wood at a time. So the first 50 go through the process of shaping and sanding and, if being tinted, this is done, too, and they are then hung up to dry whilst he goes on to the next 50.

In coloring the beads and pendants, Chester Bacon may use ordinary cloth dye dissolved in wood alcohol, or colored inks. Those beautiful deep violet necklaces he makes, attain their color through a solution of ordinary indelible lead pencil dissolved in water. They were among my favorites, though all his colors are so delicate that it is really hard to find a favorite. Each bead has to be hand-dipped separately and hung up to dry. Buttons may get three dips, while pendants and beads need four or five.

After the color dipping is completed and the articles are quite dry, the last process is reached, and this is the final dip for sheen, and for which either shellac or varnish is used. Shellac, however, is Mr. Bacon's first choice as he feels it makes for polish and a very natural finish.

Lately, Chester has been experimenting with a new process which consists of slightly charring the wood with a propane blow-torch before applying the color. This, he feels, gives an even finer finish to the wood.

Chester Bacon's workshop is in his basement and, as Mrs. Bacon says, she rarely enters his work area unless it is to give help with the stringing, or to assist in mounting the finished work for exhibition.

The Bacon Burlcrafts have been on exhibition a numer of times, and in 1967 Chester had the honor of winning the Dr. G. H. Young Shield for excellence of design and use of medium at the PNE craft and hobby show.

That distinction is a long way removed from the tending of bees. But then, the Bacons have a little motto which they feel exactly explains their ideas, and it is this:

"For lo—behold, the beauty now we see
But yesterday, lay buried in a tree."

And that just about describes it, for as Chester Bacon says — "If you look deep enough, you'll find beauty pretty near everywhere."

ISLANDER Crossword Puzzle

LAST WEEK'S CROSSWORD PUZZLE ANSWERS APPEAR ON PAGE 15

By Bert Beaman

ACROSS

1 California problems.
7 Reckless act.
14 Hawaiian.
20 Straighten.
21 Helped.
22 Ninth, for one.
23 Star: Comb. form.
24 Releases, as a prisoner.
25 ___ with (connected): 2 words.
26 Stir.
27 Moby Dick.
29 Small dog.
31 Gabor.
32 To's partner.
33 Intervals of time.
34 Move like a crab.
36 Student of a sort.
38 Ball team.
40 Word in a will.
41 Like Falstaff.
42 Fish.
43 Stupors.
44 El ___.
46 Spanish painter.
49 Correctly.
51 Throttle.
55 Steps aside.
56 Attractive quality.
57 Kind of heel.
59 Political group.
60 Mexican plowed land.
61 Part of many Chinese names.
62 Electrical currents: Abbr.
63 Anger.
64 Fall through: 3 words.
65 Holy one: Abbr.
69 Hardtop.
70 Weapon in Rouen.
71 Germ, for short.
72 Avoid.
73 Fall event.
75 Doctor's concern.
76 Stick together.
78 One of the Seven Dwarfs.
79 October happening.
81 Ticker-tape events.
82 Regan's relative.
84 Secures, as a boat.
85 First of a poetic trio: 2 words.
86 Literary first name.
89 Bitterness.
91 Sympathizer: 2 words.
95 Light fabrics.
96 Perennial baby-sitters.
97 Children of a sort.
98 Corrida cry.
99 Fore's partner.
100 Kind of dream.
101 ___ hold upon (get control of): 2 words.
102 Russian city.
103 Theater district.
106 ___ of (even though): 2 words.
109 National Monument in Alaska.
111 Harmony.
112 Military division.
113 Fourth or real.
114 Made a card play.
115 The fox.
116 Disturbed the peace.

DOWN

1 Drinks.
2 Hesitant.
3 Influences: 2 words.
4 Letters.
5 Slip.
6 Dawdlers.
7 Varnishes.
8 Running tracks.
9 Easily handled, as a ship.
10 The Grande.
11 State: Abbr.
12 Kind of pie.
13 Vintage cars.
14 High flier.
15 Bird.
16 Dir.
17 ___-camp: 2 words.
18 Cutters.
19 Akin.
28 Symbols of speed.
30 Hold onto.
33 Marsh bird.
34 Not fully aware.
35 Likeness.
36 Fetching.
37 Seething.
39 Secluded.
40 El ___.
43 Weight for gems.
45 Pallid.
46 Evil intents.
47 Comprehensive.
48 Arbitrate.
50 Buckles, old style.
52 Signaled.
53 Professor's forte.
54 Hebrew ascetics.
56 Soup ingredients.
58 Potato ___.
60 Shot and shell.
64 Tufted vetches: 2 words.
65 Language of India.
66 Different ones.
67 Lock.
72 Catches flies.
74 Important to Casals.
75 Bouquet of wine.
76 Keeper.
77 Tests.
80 Note.
81 Tribute of a sort.
83 Eastern VIP.
86 Disturbing noise.
87 Explain.
88 Involve.
90 Inventor of logarithms.
91 Intimate.
92 Make-up.
93 Fatty salt.
94 Depended (on).
97 Ulan ___.
100 Part of the rural scene.
101 Lizard.
102 Preminger.
104 Dangerous drug.
105 Kind of dance.
107 Lacking.
108 Write.
110 ___ was saying: 2 words.

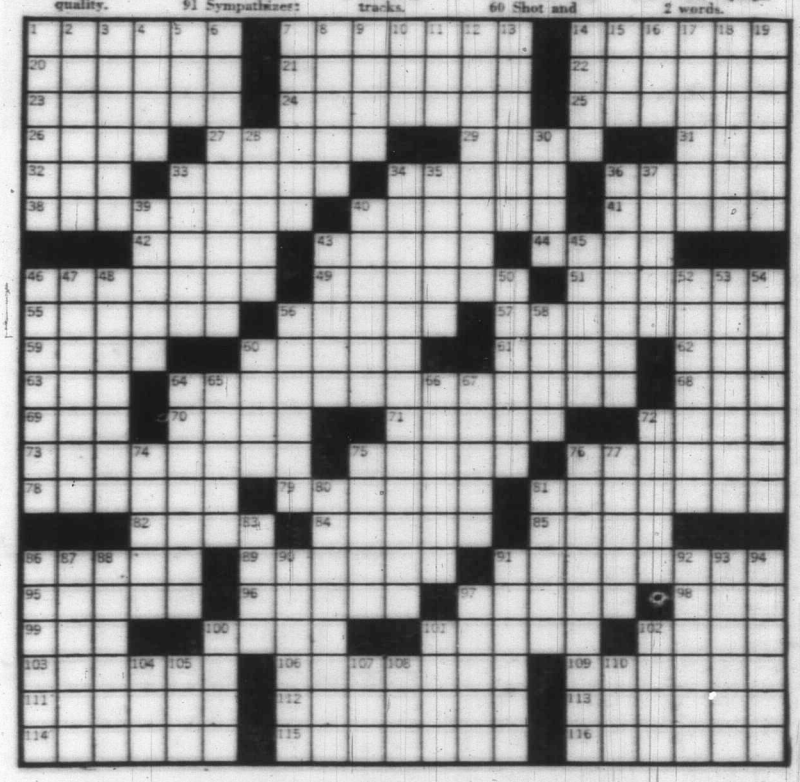

SEX REARED UGLY HEAD IN VICTORIA OF 1914

Continued from Page 3

entering a house, we do not think it necessary to uncover whenever we meet a lady on the streets, unless she is an acquaintance, and first bows to us.

"We do not uncover to a lady whom we meet in a corridor of an office building; why, then, should we take off our hats in a lift, which is merely an avenue connection two or more corridors?

"Some official decision should be delivered on this knotty point, for until it has been decided by competent authority men will look askance at the fairer sex in lifts and elevators.

"Till then we must decide the point for ourselves."

Bohemian then appointed himself the social arbiter, with, I think, very good common sense: "As for me, I shall continue to do what I am doing at present.

"If the lady is known to me, or if she is in the company of a male acquaintance of mine, I travel up and down bareheaded; if she is a stranger, I keep my hat on."

That was that, as far as Bohemian was concerned, though timid males continued to take off their hats when they found ladies in elevators.

The Lady Who Took Off Like a Rocket

VICTORIA'S LITERARY PRIZEWINNER DESCRIBES WHAT IT FEELS LIKE TO WIN

By GEORGE ERSKINE INGLIS

"If I had attempted to write for a living, I wouldn't have been able to keep a dog in biscuits, let alone myself in food and clothing. I could have earned more slinging hash."

This forthright appraisal of her own literary talents came from Mrs. Jean MacKenzie who lives with her husband, Edward, and two sons, Bruce and Ross, at 3815 Merriman Drive, Victoria, B.C.

However, there are others who consider this appraisal much too modest. Such as the judges for Canada's Centennial Commission's Literary Competition, Juvenile Books category, in 1967. They awarded Jean first prize for her story *Storm Island*, a well-written, interesting and exciting tale of two young people and some grown-ups on an island in the Pacific Ocean, just off the coast of British Columbia.

For this, Jean MacKenzie received the prize of $1,250.

And that, as I pointed out to this charming young matron, would buy a lot of dog biscuits.

Today, Jean calls herself a housewife-writer.

I started off the interview by asking Mrs. MacKenzie how she managed to mix creative writing with the continuous activity of running a home, and mothering a family. "I don't," she said, "or, rather, I didn't. You see, when my children were quite young, I didn't write at all. But now, when the boys are 15 and 12, they do a lot for themselves."

While not strongly against the Women's Lib. movement, Mrs. MacKenzie feels lukewarm towards it. "I think women as a whole make their best contribution to Canadian life by developing a warm and comfortable atmosphere for their husbands and children in their homes."

Jean elaborated more on this subject as she recalled bits about her early life.

Jean MacKenzie was born somewhere in Saskatchewan, she said, I never did learn just where. Apparently, her birthplace was quite inconsequential to her life, because just after she arrived on the scene, her parents moved west to Vancouver.

"My dad was a freelance writer in Vancouver," remembers Jean. "I grew up with the smell of printer's ink and typewriter ribbons in my nostrils. I walked and ate among reams of galley proofs. At an early age, I learned the symbols of proof reading. In such surroundings, I began to feel that it was both acceptable and possible to became a writer.

"But I did nothing serious about it, until 12 years ago."

On finishing school in 1948, Jean MacKenzie, at 18, shy, artistic, imaginative, took on a variety of short term jobs. The first was as a silk spotter in a dry cleaning plant, then on to store window dressing and showcard writing. She liked the window dressing best.

JEAN MacKENZIE
. . . new book ready.

In 1948, a big break came Jean's way. She was offered a job at Bella Bella, a coastal Indian village, north up the B.C. coast where the wide Pacific swells roll across Queen Charlotte Sound and crash against the wild and rocky shore.

It was a summer job. Jean became fascinated by the Indian children she worked among. Bella Bella then was a sizeable village of almost 700 people.

At this point in her story, Jean stopped, and laughed. "I think they must have been hard up for help where I worked, because, at the end of summer I was asked to stay. Gladly, I accepted.

Public and School Libraries acress Canada celebrate

YOUNG CANADA'S BOOK WEEK

Nov. 15 to 22

I worked at the United Church Mission Hospital for a year and a half. My position was handy girl. I was a novice cook. I worked as a laundress. I did anything I was asked to do. But I do think that those Indian children suffered a good deal while I learned to cook."

It was during this pleasant, exciting period, that Jean MacKenzie first got the idea for her prize-winning children's book, **Storm Island.**

"I finally wrote it in 1966," smiled Jean, "after I had acquired a husband and two children."

Jean MacKenzie always knew that she wanted to write, but, until her family grew up, she felt the time was not yet.

Shortly after she was married, Jean went back to work for a while, at her favorite activity — window dressing.

She still remembers a remark her boss made to her one day. "Jake," he said, "you know, dressing a window is just like painting a picture with merchandise."

"How come," I asked in puzzlement, "you had a nickname like Jake?"

"Well," she laughed merrily, "my initials are J — K, so someone just filled them out."

After two years of window dressing, Jean MacKenzie quit to become a mother of a son, followed, three years later, by another son.

To Jean MacKenzie, the most important things in her life, listed in order of importance, are husband, children, home. "Writing is just squeezed in between the edges," she remarked.

"I was very shy when I started writing," she recalled. "It was a big bridge I had to cross myself. I felt that when I wrote anything, I was putting myself on paper for all the world to see. I now have my thinking and my writing under control. Today, before I write anything, I've got it all set up in order, in my head. I can actually write a complete article in three hours. But only because, before I sit down to type, I've done all my editing. You see, a housewife has no time to waste. Why, while I am vacuuming the carpet, I often arrange in my mind exactly what I want to write."

Mrs. MacKenzie's latest book **River of Stars,** is written around the same area as her prizewinning **Storm Island.** It deals with Indian children. "I like them," explained Jean, "To understand them, you really have to go to them. They find it much easier to accept a white person if they meet him, or her, on their own ground.

"My new story is about a 15-year-old Indian boy and his fishing adventures on Rivers Inlet, 300 miles north of Vancouver, B.C. It took me seven months to write. **Storm Island** took me four months. **River of Stars** should be coming off the press early in November, in time for Canada's National Youth Book Week, Nov. 15-22."

The art of writing juvenile books did not come to Jean MacKenzie by accident.

Always, she has been interested in, and fond of children. She finds their young minds most invigorating. For instance, some time ago, she learned that the children of Braefoot (Cedar Hill) Elementary School had formed the Braefoot Freelance Club, under the direction of their teacher, Mrs. N. Hooper. The aim of the club was to produce a history of the school as a Centennial project.

"I went over and helped with their galley proofs, showing them the variety of symbols which are used by proofreaders. I took along my own galley proofs of my story **River of Stars.** The youngsters helped to proof read and correct them properly.

"I'm not really in the writing game to make money," Jean continued, "although any that comes along is welcome. I just enjoy the communication with people it brings. I like developing ideas with children. I do believe that I produced **Storm Island** at a lucky time. It was a tremendous moment for me when I learned that I had won the Centennial Award.

"When the news came through," continued Jean, "my face lit up, my eyes popped, my mouth opened and I almost took off like a rocket."

When I asked Jean if she was planning further books, she nodded, rather sagely, I thought.

"Well, I've got three or four ideas on the line. Oh! sort of just hanging there, you know. I think, perhaps, article writing would be nice. It would fit into my 10-11:30 a.m. schedule, my spare period from housekeeping."

At this point, the boys came home for lunch, so the interview ended.

As I left, I realized one thing. Whichever subjects it is, or when the time, I know that whatever Jean MacKenzie writes, will be — readable.

Canadian Indians Highlighted By Young Canada's Book Week

This year, the theme for Young Canada's Book Week is Indians. *"Whether your interests are the legends of old or the social problems of today, read about them this week and talk them over with your friends,"* advises Heather Harbord, national chairman of Young Canada's Book Week.

***"Explore a different part of your public library each time you go there. It has all kinds of exciting books about things you've never even heard of at school,"* she advises young readers.**

The children of 1971 will be the rulers of the 21st century, she observes. Whether they will be masters or slaves of the **Brave New World** Aldous Huxley so aptly predicted back in 1932, depends largely on their ability to think for themselves. To do this it is not enough to learn the mechanics of reading, they must learn to assess the content too and to discriminate: Which of the popular favorites have something worthwhile to say and which have merely been over-advertised? Even recreational reading can be well written.

She notes today's child has far more wide-ranging interests than his parents had at the same age. Many libraries are recognizing this fact by allowing children to borrow adult books and returning the responsibility for children's reading to the parents where it rightly belongs, especially as different people have different values. This does not mean that the children will abandon the children's section in favor of the adult but rather that they will use both simultaneously, she says.

Patron of this year's Young Canada Book Week, (Nov. 15 to Nov. 22), is Chief Dan George.

"The world of books plays a very important part in the lives of people of all ages, but the ways of teaching and learning among my people are different," he explains.

"Because the Indians of North America in the past had no written language, they had to teach their children verbally. Stories were told and retold to the young people, but most important we believed in learning by example. If the parents were good people, the children followed in their footsteps, living out the spoken words of their fathers.

"Now in an age of written words, it is my hope that someday the native students of North America will write the true story of how the Indians lived centuries ago.

CHIEF DAN GEORGE
. . . Book Week patron.

"At present, I am involved in the world of communication, and the reason I love the work that I am doing in films, television and radio is because it gives me an opportunity to try to follow the traditions of my ancestors, thereby setting an example for the Indians of North America.

"The response in the letters I receive from people, both white and Indian, show that my work is having positive results.

"May the Great Spirit love all the people involved in Young Canada's Book Week as long as the grass grows, and the rivers flow."

BOOKS for YOUNG PEOPLE

Little People

POOR STAINLESS, by Mary Norton (Longman Canada, $3.95) is a new story about the Borrowers, the marvellous small-scale people who live chiefly in old houses and out-of-the-way places. In this book, Homily, urged on by her daughter Arrietty, tells about a time of crisis in her childhood when a young cousin, Stainless, was lost — and the worst was feared.

How the Borrowers muster their resources and ingenuity — with even the women and children being sent upstairs on the search — to confront an emergency that might easily have ended in tragedy is told with all the warmth, humor and perfectly imagined details of Mary Norton's earlier books about this miniature family that have become modern classics.

Indian Legends

To produce **SACRED LEGENDS OF THE SANDY LAKE CREE (McClelland and Stewart, 144 pages, $6.95)** a collector of Ojibwa folklore and a talented Cree artist collaborated to create a unique and beautiful volume of legends.

These legends, held sacred by the Sandy Lake Cree Indians, have, due to tribal customs, never been released before — preserved only in the memory of the elder story tellers on the reserve.

Now, with the help of Cree artist Carl Ray, who translated the stories of his tribe and illustrated them, folklore collector James Stevens has brought together many of the most fascinating of the legends and, in his introduction, outlines the history of these people and their way of life.

This volume of Canadiana is an exciting adventure into an isolated part of the country where men with "power" still place curses on adversaries; where marriages are usually arranged by parents; and where old ceremonies are held to cure illness and disease. Even though the impact of the 20th century is beginning to be felt on the reserve, the sacred legends of the windigo, thunderbirds and evenging gods, still have their place in Cree belief and are recorded in this book for the first time.

Sacred Legends of the Sandy Lake Cree is not only a book for young readers. Adults will enjoy it just as much as their older youngsters. It is included with this Young Canada's Book Week reading roundup, because it fits so well into theme of this special week — the Canadian Indian.

About Animals

A tame baby porcupine can be picked up without a prick from one its 30,000 quills. The body temperature of a hibernating ground squirrel can go as low as 39 degrees Fahrenheit. A flying squirrel can execute a banked turn in the air. Would the man who reads your electric meter be frightened to find a timber wolf in your yard? Does tomato juice really dispel the stench of a skunk's protective spray? Could a coyote really catch a bird?

In **INTO THE WOODS BEYOND (Macmillan, $5.95)** Cy Hampson, a skilled biologist and a superb nature photographer, establishes such facts and answers these and many more questions in recounting his personal involvement with a number of Canadian mammals — some familiar, others less well known.

Each of the eight chapters deals with a single mammal, or a small group, that he has studied at first hand, often for a considerable time.

Through his photographs and descriptions Dr. Hampson brings his animal friends to life. His experiences with each animal are told in a charming and enthusiastic manner that is bound to delight all nature lovers.

Forgetful Cat

A limited vocabulary, linked to gorgeous full color illustrations which form an integral part of the story make **MOG, THE FORGETFUL CAT, written and illustrated by Judith Kerr (Collins, $3.95)** an ideal book for children learning to read.

Mog was a very forgetful cat that lived with the Thomas family and sometimes her forgetfulness caused the family a great deal of bother.

This delightfully funny story tells in words and pictures how Mog earned the respect of the Thomas family, a medal and the promise of an egg for breakfast every day.

Dragon Laughed Too Much

Kenneth Mahood, the celebrated Punch and New Yorker cartoonist, makes a stunning debut in the field of children's books with **THE LAUGHING DRAGON (Collins, $3.95)**.

His entertaining text is matched by pictures full of blazing colors and hilarious detail.

The trouble with Hojo the dragon was that he laughed too much. Everyone in the Emperor's Palace in Japan enjoyed his cooking and the way he kept the palace warm. But every time he laughed, his hot breath caused injury and damage.

Finally when the Imperial Palace caught fire, Hojo was sadly sent into exile on a barren and fireproof island.

It was George the turtle who came up with the answer. Telling sad stories stopped Hojo laughing. By holding his breath Hojo found to his surprise that he could turn into a hot-air balloon and float back to his beloved Japan, just in time to use Palace, which had been buried his hot breath to save the Imperial under many feet of snow.

He was restored to his proud position of Imperial Pet.

Fun With Paper

In **MAKE IT WITH PAPER (Musson, 247 pages, $7.25)** Louise and Orvelo Wood tell how the whole family can have fun making hundreds of objects with paper.

Easy-to-follow directions show how to make paper objects from the simplest paper chains to the intricate art of paper folding. Basic patterns and techniques are provided for masks, mats, mobiles, mosaics, prints, collages, egg carton sculptures and an endless variety of other objects ot be made from paper.

Paper That Flies

For more fun with paper, Peter Max has written **PAPER AIRPLANE BOOKS (Pyramid, 75 cents,** which contains 33 patterns for flying paper planes, which can be cut from the book, folded and flown.

With this book you can launch your own fleet of paper airplanes that fly, in aerodynamic Love colors, each one bearing a message from you as it soars off into the wild blue yonder.

History Tailored to Fit Author's Bias

Reviewed by E. D. WARD-HARRIS

With variations, there are essentially two ways to approach the writing of history: one is to marshal and relate known facts and factors and draw suitable conclusions; the other is to judicially select material and tailor it to fit a particular bias.

BANEFUL DOMINATION, by Glen Frankfurter; Longman Canada; 337 pages; $11.50.

Glen Frankfurter, a Toronto businessman, and lifelong amateur historian, has chosen the latter method to support his contention that Canada is still paying heavily for the past imperialistic actions of Spain, England, France and the United States.

To dramatize his thesis he has titled his book **Baneful Domination**, a phrase coined in 1834 by Joseph Hume, the British reformer and politician, in a letter to Canada's William Lyon Mackenzie.

The choice of this phrase is interesting because it illustrates Frankfurter's approach. The Concise Oxford Dictionary defines baneful as "cause of ruin" and the reckless use of the phrase in its application to modern Canada becomes evident when it is placed in context.

The relevant passage in Hume's letter read: "Your triumphant election . . . will terminate in independence and freedom from the baneful domination of the mother country . . . To submit quietly to such domination would be an acknowledgement of serviture . . . unworthy of the people of Canada."

It was typical of the radical Hume to us flamboyant language and in this instance it was acceptable because it was music to the ears of the radical Mackenzie. One would have expected Gandhi to have used a similar phrase if he had written to Martin Luther King.

To use this kind of language today to support the thesis that Canada is still a vassal state is a gross perversion of modern Canadian history. Frankfurter is steeped in his subject and writes eloquently and forcefully, which makes his selective history and wild interpretations dangerously misleading.

Sir John A. Macdonald, writes Frankfurter, "was interested in power (isn't power the lure of politics)? There is no evidence that his shrewd political head ever harbored an original political idea.'

It is Frankfurter's misfortune that his book should appear at the same moment as **The Last Spike**, Pierre Berton's thrilling account of the construction of the Canadian Pacific Railway, an account which effectively gives the lie to Sir John A's barrenness of ideas and to Frankfurter's main thesis that oppressed Canadians have never been able to act on their own initiative.

The building of the CPR, and other purely Canadian initiatives to unify the nation, are carefully glossed over in this angry book. Frankfurter is almost Marxian in his paranoid approach; it the facts contradict my thinking, ignore them!

A glaring example of this is the inordinate account of space devoted to the financial dealings in the United States of Baring Brothers, the British bankers. First, they are portrayed as exploiting the Americans, then as accomplices of the Americans in exploiting Canada.

In fact, they were not exploiting anybody; they were, like all great financial houses, merely acting in the interests of their own institution.

The proof of this is that Baring's were the bankers who, at the eleventh hour, bought up the bond issue which saved the CPR from certain bankruptcy before the railroad was completed.

This supremely important event in Canadian history rates only a footnote in this biased and vitriolic book.

The concerned publishers are at pains to allay hostility by naively stating that "The entire approach (of this book) may initially lead readers to consider (it) anti-American, but such is not the case."

Who do they think they're fooling? The book is not only blatantly anti-American but also anti-British and strongly anti-royalist, two attitudes that would have infuriated the "oppressed" Canadian, Lord Beaverbrook, who masterminded the appointment of fellow Canadian Bonar Law to the prime ministership of Great Britain.

Frankfurter is undoubtedly a sincere patriot and it would seem that this belief in the idea that Canada is still dominated by "the pale shadow cast by Britain and the ugly shadow darkening the future cast by the United States," is the result of too many years spent looking in dark closets for evidence to support his obsession.

IN PICTURES and TEXT

Eskimo Woman Tells Life Story

Two copies of a new book by a 70-year-old Eskimo woman were presented to the National Library in Ottawa on Oct. 4 by Jean Chretien, minister of Indian Affairs and Northern Development. The author attended the presentation ceremony.

PITSEOLAK: Pictures Out of My Life; Oxford University Press; $9.95.

The book, **Pitseolak: Pictures Out of My Life**, is the autobiography of Pitseolak, an artist whose work also illustrates the publication. English and Eskimo syllabics printed side-by-side tell the Eskimo woman's life-story.

Pitseolak is a resident of Cape Dorset on Baffin Island who has "lost the time when I was born . . . my sons say maybe I am 70." A talented artist, she has produced a variety of engravings, stone cuts, and drawings in color and black and white, more than 90 of which illustrate the book brought out Sept. 30 by Design Collaborative Montreal Limited in association with Oxford University Press of Toronto.

In her autobiography, Pitseolak recounts her childhood, life in the old Eskimo way, and the changes brought with the arrival of strangers from the south. She also describes games she played while young, the fearsome powers of the Eskimo shamans, old hunting trips, and the coming of James Houston, the first civil administrator for Cape Dorset, who asked her and others to draw pictures, and to produce other art depicting their lifestyle and environment.

Pieteolak is very aware of the significance of the period in which she has lived for her people. In her words: "I know I have had an unusual life, being born in a skin tent and living to hear on the radio that two men have landed on the moon. I think the new times started for Eskimos after the white men's war, when the white men began to make many houses in the Arctic."

The artist was interviewed and tape-recorded in Cape Dorset by Dorothy Harley Eber, with the help of interpreters, and the tapes were edited by Mrs. Eber into a narrative that tells Pitseolak's life story. The Eskimo text was prepared with the assistance of the Department of Indian Affairs and Northern Development, in particular with the aid of Sarah Ekoomiak and Harriet Ruston, two Eskimo girls who work for the department in Ottawa.

Commenting on the publication of the book, Mr. Chretien said: "I am most pleased this book has been added to the growing number of works by Eskimo and Indian authors. Last year we witnessed the publishing of **Harpoon of the Hunter** by another Eskimo, Markoosie, a talented young man who is also an airline pilot. Now we have a book of memoirs and wonderful artwork by Pitseolak, a lady who has preserved for us in a vivid fashion times back to the turn of the century when the Eskimo people were much less affected by the white man's society.

"Both authors have made outstanding contributions to the cultural heritage of the native people and to all Canadians. It is indeed interesting for all of us to find out about 'the old way.' "

Pitseolak—her name means "sea pigeon" — was born on Nottingham Island in Hudson's Bay. In the year she was born her family left their camp at Sugluk in what is now Nouveau-Quebec to set out for Baffin Island. They travelled to the Foxe Peninsula and then went on to Frobisher Bay.

Early travels of her family were made in sealskin boats, but she recalls the time when her father decided to buy a wooden boat in Lake Harbor, Baffin Island. On that occasion, the little Pitseolak burst into tears with fright when she saw her first white man.

When she was still young, Pitseolak married her childhood friend Ashoona and was the mother of 17 children, four of whom survive today. The family lived in igloos and summer tent-huts called "kaamuk" while on hunting trips in the region. Her husband, who had a reputation as a fine hunter, died while the family was on one of these hunting and fishing trips.

In the 1950s, James Houston came to Cape Dorset where Pitseolak had settled, and asked her to draw the old ways. She included the old costumes and the spirits and monsters of the Eskimo traditions in her works. She says now that making prints has helped to make her happy again since the death of her husband, and she intends to keep on producing them.

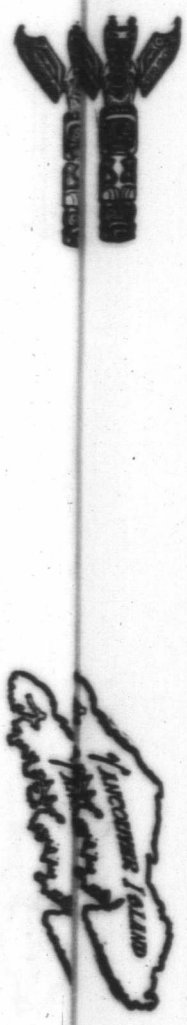

REVIEWS in BRIEF

THE NAVAL WAR AGAINST HITLER, by Donald MacIntyre (Copp Clark; 376 pages; $15.50) is one of the most complete and authoritative accounts of the war at sea in the Atlantic, Mediterranean, and Baltic theatres.

Captain MacIntyre, now a naval historian with the British Ministry of Defence, has made good use of German and Italian sources to provide a clear analysis of the strategic issues on either side and of the interaction on these three main theatres of conflict.

This book, with its many maps, diagrams and photographs, incorporates and forms the climax to much of MacIntyre's earlier work on the Second World War. His style remains ponderous ("We shall turn, therefore, to follow the course of the Battle Of The Atlantic which . . .") but the substance of the book makes it a valuable addition to naval literature.

★ ★ ★

THE LAW OF DIVORCE IN CANADA, by Irving D. Temins, QC (Primrose Publishing Company, 69 Yonge Street, Toronto; paperback $2.50) lists the main grounds for divorce in the form of questions and answers. There is a heavy emphasis on Ontario, but in general the advice applies to most Canadian provinces under the Divorce Act of Canada, which is given fully in an appendix.

Most people anxious to terminate their marriage will consult a lawyer, but many do not do so because they are ignorant of the many factors other than adultery that serve as grounds for divorce. This book was obviously designed to help such people.

—E.D.W.-H.

as

ely acting in
m institution.
that Baring's
who, at the
up the bond
e CPR from
before the
d.
portant event
rates only a
and vitriolic

lishers are at
y by naively
tire approach
initially lead
(it) anti-
not the case."
they're fool-
only blatantly
e anti-British
list, two atti-
infuriated the
, Lord Bea-
rminded the
w Canadian
prime minis-
n.
ubtedly a sin-
would seem
idea that Can-
by "the pale
and the ugly
future cast by
the result of
nt looking in
ice to support

res Out of
University

she saw her

l young. Pit-
ildhood friend
mother of 17
hom survive
l in igloos and
ed "kaamuk"
in the region.
l a reputation
while the fam-
e hunting and

mes Houston
t where Pit-
l asked her to
e included the
e spirits and
o traditions in
ow that mak-
to make her
death of her
ds to keep on

addition to

★

DIVORCE IN
. Temins, QC
Company, 69
; paperback
grounds for
questions and
avy emphasis
ral the advice
ian provinces
t of Canada,
an appendix.
to terminate
onsult a law-
io so because
he many fac-
ry that serve
e. This book
ed to help

—E.D.W.-H.

Both Sides of Astrology

Reviewed by BARBARA McLINTOCK

Realistic is not a word one would expect to turn up in the title of a non-fiction book. One normally thinks it goes without saying that such books are realistic and based on fact.

But realistic is the key word in the title of Gary Jennings' latest book, and it is the realism and objectivity of **The Teen-Ager's Realistic Guide to Astrology** that makes it so much better than most books on the subject.

Jennings claims that 99 per cent of the books published are "written to glorify astrology and to convert more people to a belief in it, so they carefully leave out any mention of astrology's shortcomings." Luckily, he has not fallen into this trap, and in the book, he has obviously taken great care to give the reader both sides of the story.

His aim, he says, is to let each reader decide for himself whether astrology is "an entertaining hobby or an amusing form of parlor-game fortune-telling" or whether it is something to be taken seriously.

He gives plenty of information for the reader to do so, all of it based on the most modern astrological principles. The simple sun signs are dealt with in some detail, and he undertakes to correct some of the commoner misconceptions surrounding them. As well, he discusses moon signs, ascendant signs and planetary charts.

He shows how to make up a natal chart for a person and how to interpret a horoscope from it. He also discusses to foretell the future astrologically, and gives some preparation for those who wish to venture into more advanced astrology by mentioning tables of houses and ephemerides.

THE TEEN-AGER'S REALISTIC GUIDE TO ASTROLOGY, by Gary Jennings; G. R. Welch; 222 pages; $6.50.

In all these matters the book is far more detailed and accurate than most, and for that reason alone, it is worth buying for the student of astrology.

But its outstanding feature is the chapters devoted to the history of astrology, astrological predictions and Does Astrology Work? These are full of fascinating historical detail about uses of astrology and predictions. Jennings discusses astrology in terms of modern astronomy and mathematical probability.

By offering a really balanced picture of its accomplishments and failures, he shows astrology to be neither the ridiculous jest it is sometimes considered, nor the all-powerful influence its devotees think it to be.

This makes it one of the best books on the market for those with a beginning interest in the subject — or for those with a little knowledge who would like to learn more.

Photo-Essay About Victoria Ideal for Overseas Friends

Only in Victoria would one find a new book containing the old-fashioned colophon—a tail-piece providing information usually found on the title-page.

The colophon to *Victoria* informs us, among other things, that the publication, design and printing of the book was undertaken by Morriss Printing Company Ltd., Victoria, and that the first edition is limited to 1,000 copies.

There is no doubt at all that the production of this photo-essay on B.C.'s capital city was a labor of love; printing, design and binding cannot befaulted, and there are no typographical errors or misplaced captions.

There is also no doubt that a reprinting will be required for this book answers the need of those who are always looking for something of the kind to send to friends and relatives overseas.

It would be nice to be able to say that all the contents match the quality of production. Unfortunately, this is not so.

The introduction, in the form of a capsule history of Victoria, was written by George Woodcock, versatile writer, distinguished editor of Canadian Literature, and a professor of English at the University of British Columbia.

Woodcock has compressed his material into 14 pages with wide margins and large type-face and it's astonishing how much ground he has covered and how much comment he has managed to insert among the facts.

His eloquence and humor provide a welcome change from the turgid prose of so many books and articles about Victoria. A criticism is the avoidance of mention of gardens (except in captions) and outdoor recreational activities and the emphasis he places on "an excellent art gallery, a symphony orchestra, a professional theatre, and a literary journal of international distinction, The Malahat Review."

To anyone overseas this misplaced emphasis could lead to a false impression of our city.

The most serious fault with this book, however, is that George Woodcock has been afforded so little space. Hopefully, he may one day be persuaded to expand his delightful mini-essay into a full-scale book.

VICTORIA, a photo-essay by Ingeborg and George Woodcock; Morriss Printing, Victoria; $7.95.

The longing for more by George Woodcock is chiefly due to the inferior standard of the remaining material, photographs by Ingeborg Woodcock, which are in fact the reason for the book.

This lady's work is mediocre — flat, lacking highlights, shadows, movement and, worst of all, inspiration. All photographs are black and white, which is understandable as color would have made the book prohibitively expensive. But with imagination and talent black and white pictures can be made exciting.

The "blah" views of The Butchart Gardens, close-ups of flowers and similar subjects, give no indication of their actual beauty. And some shots — two horses in a field, a deer behind a wire fence, ordinary country views, and a meaningless view of Prospect Lake Park — could have been taken in any one of a dozen countries.

There is practically nothing to indicate that Victoria is a tourist centre, and nothing at all on our excellent golf courses, to cite only one omission.

The photographs are better than nothing, I suppose, but this beautifully produced book was worthy of a better talent. — E. D. W-H.

NEW BOOKS and AUTHORS

Moody Steelhead Photos Tell Their Own Story

. . . with an assist from Rod Haig-Brown text

***Come Wade the River* is a magnificient picture book that will be treasured in the libraries of all steelheaders.**

Ralph Wahl of Bellingham has taken a selection of his spectacular pictures of fly fishing for steelhead in a variety of west coast rivers and wrapped them around month-by-month excerpts from Roderick Haig-Brown's **A River Never Sleeps.**

Haig-Brown's almost poetic words, combined with Wahl's beautiful photographs, most of them run full page-size, cannot help but build the thrill of anticipation in the reader who is already an active steelheader, or the feeling of nostalgia in the steelheader whose active days are past. Even those who have never enjoyed the thrill of steelhead on line will thrill to this book.

COME WADE THE RIVER, the autobiography of Ralph Wahl; Salisbury Press Book by Superior Publishing Company, Seattle, Wn.; $17.95.

Campbell River's Roderick Haig-Brown needs no introduction to **Islander** readers. His books are well known and well-loved on Vancouver Island.

The Colonist and this reviewer have participated in many of his conservation battles.

Ralph Wahl, who until his retirement operated Wahl's department store in Bellingham, is an expert photographer as his book attests, paricularly so on his favorite subject — fly fishing for steelhead. His pictures have appeared in Sports Illustrated, Outdoor Life, Field and Stream, Life and Time.

He has fished and photographed rivers all the way up the west coast from the Eel River in California to the Babine River in British Columbia and his 20.8-pound steelhead holds the Washington record for steelhead caught on the fly.

—ALEC MERRIMAN.

ANSWER TO LAST WEEK'S PUZZLE

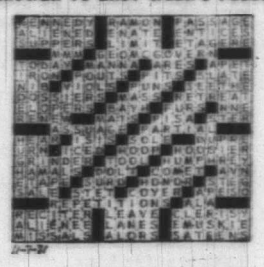

Unguarded Thetis Lake Faces People Pollution

CITY COUNCIL APATHY MAJOR THREAT

By ERIC BURGOYNE

In these days when choice Vancouver Island property is being snapped up by rich, peace-seeking Americans and ever-increasing numbers of new residents from other parts of Canada, it doesn't seem sensible to leave one of the Island's finest freshwater lake parks unguarded.

And it has remained unguarded by city councils of Victoria from 1925 right to this day.

According to Victoria archivist Ainslie Helmcken, the city expropriated the Esquimalt Water Works Co., which was having financial troubles, and in so doing, acquired Thetis Lake. (Goldstream Park was included in the deal, the waters being used as Esquimalt reservoirs, but Goldstream was taken over by the province.)

The Victoria Water Works Act of 1873 provides tax exemption for any land held by the city for water works purposes, and this also applies to Thetis Lake.

In addition to the above information, provincial archivist Willard Ireland agrees that expropriation took place in 1925, on Aug. 4, and that the city fathers finally opened the park to public swimming in 1932.

Despite the fact that the records from both the provincial and city archives show the Esquimalt Water Works Co. and its holdings were expropriated, city hall officials, even in the comptroller's department, remain hazy as to the worth of the land in those days, how much the city paid for it, and some have even denied the expropriation.

With the confusion that apparently exists at city hall regarding Thetis Lake Park, it's small wonder that in actual, legal terms, this 1,100-acre, first-class recreation area is still not a park, of which citizens can be sure.

Because Victoria city councils, including the present one, lacked the foresight to dedicate this land as a park in perpetuity, conceivably it could be up for grabs by any eager land developer.

In effect, what this means, observers say, any future council, should it so desire, can sell the property to the highest bidder because it has not been dedicated . . . protected for the public as a park.

Already there is talk of selling the 40 acres of the park which are on the south side of the Trans-Canada Highway.

Recently the present Victoria city council tried to sell Thetis Lake Park to the Capital Regional Board, but the price of $100,000 was too rich for the board's blood.

Council then voted once more on whether to dedicate it as a park. This move failed when Ald. Percy Frampton convinced councilmen the city should keep its options open.

According to Frampton, dedicating the Thetis land would render it commercial valueless and make a later sale impossible.

Parks chairman Ald. Clyde Savage introduced a motion to dedicate at council's Sept. 23 session, but received no support.

Frampton, according to The Daily Colonist report of that meeting, said: "We need the money," (from the sale of the park to the Capital Region).

So the options were kept open. This council or a future one theoretically, can deprive Victorians of one of the finest swimming, camping, picnic grounds they can possibly enjoy so close to the city.

The 1971 council agreed to spend $31,000 to improve sanitation and other facilities at Thetis this coming year, but that remains the only progressive step taken regarding the park in many years.

There was one other move, a year earlier The installation of a ticket dispensing machine in an effort to get Victorians to pay for parking. It costs the city $35,000 a year to maintain the park, and this would help defray costs.

But when it comes to protecting the park for the future, things get cloudy.

City hall observers say that Frampton has never spelled out his reasons for objecting to dedication, but it is reported that he has said that he was not in favor of dedicating the 40 acres on the south side of the highway, and it is understood city hall feels this parcel would be a handsome bargaining tool.

Another danger besides council inaction threatens this beautiful Island park.

Even here, in ideal surroundings, pollution has reared its fangs.

The Thetis Park Nature Sanctuary Association in October called for support to save Thetis from pollution and to preserve the lake's natural beauty.

President Harold Mathews' appeal follows an intensive study by a team of experts on the effects of a 500-acre subdivision proposed for the lake's watershed, adjacent to the park's west boundary.

Entrance to the proposed development would be made off Phelps Road. It is not part of the Thetis Park land, but is adjacent to it.

The report, submitted to the Capital Regional Board and the city of Victoria, urges that the Region immediately purchase the lake's drainage area, about 245 acres on the western boundary of the second lake.

Mathews said the purchase is urgent as the Region has approved a Thetis Lake Park Estates plan for subdividing the property into 10-acre lots.

He warned that present plans call for some homes to be within 100 yards from the lakeshore.

Apart from destroying the natural beauty, he said, the subdivision would lead to "people pollution."

"It would only be a matter of time until the owners of the lots would be permitted to subdivide their 10-acre holdings into one acre or half-acre lots," he warned.

It is understood that the developing syndicate of the proposed estates are already planning to advertise in Seattle by spring.

Coupled with the warning from Mathews that developers are already beginning to circle the park;

And a warning by Ald. Clyde Savage that a Victoria city council of "wide awake young men eager for the buck," could sell Thetis Lake Park if they wanted;

It appears that park lovers have very little time left in which to become organized to fight the greed of developers and apathy of council after council.

THETIS LAKE . . . Victoria playground in danger.